Forecast—Cloudy with showers; little colder (Details on Page 2)

The Daily Colonist.

Vancouver Island's Leading Newspaper Since 1858

Don't let death take your holiday!

NO. 16—NINETY-FOURTH YEAR — VICTORIA, BRITISH COLUMBIA, SUNDAY, DECEMBER 30, 1951 — 7 CENTS DAILY 10 CENTS SUNDAY — 50 PAGES

Steel Company Has Permission To Build in B.C.

Incorporation Papers Accepted, Present Plans Not Announced

By BILL MAVOR

The $93,000,000 United States Steel Company has moved into British Columbia.

Incorporation papers to operate in the province were filed and accepted at the Legislative Buildings yesterday. U.S. Steel has an authorized capital of 940,000 no par value shares and a paid-up capital of $93,368,000.

Immediate operation plans of the company were not announced, but it was disclosed that the company does not propose to sell any shares or debentures in the province.

NO WORD

Premier Byron Johnson said he had no word of the company's plans in British Columbia, but added, "It's nice to see it come in."

Head office will be at 626 Pender Street West, Vancouver.

Scope of the future operations in the province as set out in the huge company's incorporation papers, is to carry on the manufacture of iron and steel products, including production and assembly of raw materials necessary for production, as well as to purchase, manufacture, fabricate, erect and sell products made of iron, steel and other metals and products related to the business.

AT VANCOUVER

Steel industry in the province has been centred at Vancouver, where scrap iron has been utilized by Vancouver Steel Co. Ltd. turning out iron billets and other smaller products. Production is estimated at 40,000 tons for 1951, the company said.

The Vancouver company's expansion also was forecast recently when director C. H. Hobbs indicated that a 100-ton-a-day electric furnace would soon be feasible on the coast for steel ingots to be sent to rolling mills for structural steel. The furnace would cost $2,500,000, it was reported.

Main bodies of iron ore include those on Vancouver Island.

QUINSAM DEPOSITS

Deposits at Quinsam, near Campbell River, are being exploited and 6,000 tons a month being shipped to Japan.

Another deposit on Texada Island is expected to be mined with completion next year of docking facilities for Texada Mines Ltd.

Surveys also have been carried on in the Quatsino and Zeballos areas on the Island's west coast.

Trade Minister C. D. Howe spoke recently of a potentially large steel industry in the province. In the Commons he said that industries are faced not only with building a steel plant but also with the expense of opening an ore mining industry.

"Some day they will have at least three mines in operation.

"The fact that they can see the ore, that shipping facilities are there and that it is being maintained is a great inducement toward building a blast furnace to use this ore," he said.

Victoria Sailor Gets Mail From Home

On far right of line, PO. Edgar Cooke, Victoria, and other crew members of H.M.C.S. Sioux investigate the mailman's Christmas bounty aboard the destroyer. On Cooke's right are LS. Patrick Fitzsimonds, Calgary; OS. Donald MacKay, New London, P.E.I., and AB. William R. Holmes, Vancouver.—(National Defense photo.)

Italians Smuggled Past Immigration

Ring Breaks Up as R.C.M.P. Move In; Bribery Suspected

By TOM GREEN
Colonist Ottawa Correspondent

OTTAWA, Dec. 29—An alien smuggling ring which has brought hundreds of Italian immigrants into Canada was breaking up today.

Members of the group were reported as having fled Canada even while the Royal Canadian Mounted Police were arming themselves with warrants enabling search of premises, bank records and other documents in a search for evidence on which to base warrants for arrest.

An investigation which reportedly was set off by a drunken boast of one of the illegal immigrants has been under way by the R.C.M.P. since August.

Some members of the Canadian immigraton service are said to be under suspicion. Search warrants are said to mention "offers, gifts and compensation" to government employees.

So far as can be ascertained, there is no suspicion that the activities of the ring extended beyond the Montreal port area. It is confirmed here also that the Department of Citizenship and Immigration has no reason to think that Canadian officials abroad are involved in the alleged illegal activities.

It is said that the alleged bribes were chiefly paid by relatives of the Italians in Canada, after contacts were made by or with the smuggling ring, members of which promised to clear the way for the immigrants.

Italians became admissible as immigrants after the peace treaty was signed in June, 1949, but until July admission was confined to close relatives of persons already here, and domestic or farm workers. All these had to comply with the usual health requirements.

The alleged corruption is said to involve documents setting forth false relationships, the need of the sponsor in Canada for the services of the immigrant, and in some cases, false information concerning health.

It is also suspected that some men rejected by Canadian medical officers abroad assumed false names and identities and by corruption were admitted to Canada.

Points Rejected By Reds

MUNSAN, Korea, Dec. 30 (Sunday) (AP)—The Communists rejected today two points of a new allied "final offer" for supervising a Korean armistice.

The Allies Saturday made their offer — a six-point plan which reduced sharply their terms for policing a truce. They insisted, however, on banning construction of military airfields. Allied negotiators said the plan had to be accepted completely or not at all.

The Communists called the airfield construction ban "absolutely unacceptable" and objected strongly to a second provision for replacement of worn or expended materiel.

The subcommittee, after a morning session, agreed however to meet at 11 a.m. tomorrow (6 a.m. Sunday, PST).

Maj.-Gen. Howard M. Turner told the Reds "we have gone as far as we would go. It's now your move."

Chinese Maj.-Gen Hsieh Fang reiterated Communist assurances that the Reds would not bring warplanes into Korea while an armistice was in force. He said this oral promise should "relieve the United Nations of their concern" regarding a buildup of Red air power.

The subcommittee discussing the exchange of war prisoners reported no progress during the morning session at Panmunjom.

Rear-Admiral R. E. Libby told correspondents:

"Nothing whatsoever happened. We were just trying to find out some more about our missing 50,000. We suggested that some of them were serving in their Communist army. They vehemently denied it."

Reds Defeat U.N. Attack Against Hill

SEOUL, Korea, Dec. 30 (Sunday) (AP)—Communist infantry Saturday hurled back three Allied attempts to regain a hill on the western front.

The Reds took the hill Friday, and battled nearly all day Saturday through sub-zero weather to hold the ground.

In the late afternoon the Reds attacked but failed to dent the United Nations line.

After Allied troops withdrew from the hill, Allied warplanes roared overhead and pounded the Reds. A U.S. Eighth Army briefing officer said there was 90 per cent coverage of the Communist-held ground. Allied artillery also was active.

Temperatures on the western front dipped to five below zero Saturday. It was even colder on the eastern and central fronts, where the thermometer registered as low as 12 below.

There was no report of any significant action from the centre or eastern end of the battle line.

Six Superforts dumped 60 tons of high explosives on the rail yard at Maenjung, north of the North Korean capital of Pyongyang, and three other B-29's attacked the Sinanju airfield in the same area.

Harrison Opposes Light Rate Boost

Mayor-elect Claude L. Harrison will recommend to the new city council that Victoria oppose the B.C. Electric Co. application to increase residential electric rates.

"If there is no opposition, people will have to tighten their belts," Mr. Harrison said yesterday, in announcing his intentions.

The B.C. Electric Co. Friday applied to the Public Utilities Commission to increase its rates to a large section of its customers by five mills. The company said the move was to offset recent cost increases.

It was estimated that approximately two-thirds of the residential customers would pay from one cent to $1 a month in higher rates.

If there are no objections and following a study of the application, it would be approved retroactively to Jan. 14 as requested, said D. K. Penfold yesterday, Mr. Penfold is acting chairman of the Public Utilities Commission.

He added that information received at the recent hearings on the company's application for an increased rate of return was sufficient to consider the new matter. A public meeting would be arranged if further information is to be presented to the commission by those opposed to the application, he said.

Scientists Discuss Fluorine

By HOWARD W. BLAKESLEE
AP Science Editor

PHILADELPHIA, Dec. 29 (AP)—Putting fluorine in city water to give children better teeth was called "a calculated risk" today at a symposium at the American Association for the Advancement of Science.

Five scientists said it is good to do right now, and the sixth said "There are hazards, let's wait."

Fluoridation, the process by which the tooth-building stuff is put in water, is sweeping the United States. Today in 45 states 3,700,000 people are getting the added fluorine. The number will reach 40,000,000 in 1953 if present plans are completed.

All the scientists agreed that fluoridation does real good for children's teeth. All agreed that there is no evidence at all of harm from the small amounts put in city waters. This amount is one gallon of fluoride to 1,000,000 gallons of water.

All agreed that large quantities of fluorine are bad, and the records were cited to show lame backs in humans, and crippling of bones of animals and even occasional animal deaths.

But all these troubles came only from doses a dozen to hundreds of times greater than the maximum amounts placed in American city water supplies.

The worries were because so much still is unknown about the long-time effects of small amounts taken every day.

Golfers Boost Fund

Playing what Colonist Cigarette Fund officials termed "championship golf," members of the Victoria Golf Club yesterday contributed $40.07.

This, combined with other donations, swelled the fund to a total of $2,459.59 within striking distance of the $3,000 objective.

Contributions may be mailed or brought in to the downtown or uptown Colonist offices.

Steel Crisis Meeting Set

WASHINGTON, Dec. 29 (AP)—The wage stabilization board plans to meet Jan. 7 to start the delicate job of finding a settlement to the steel dispute.

A possible stumbling block, however, is a Jan. 3 meeting of the United Steelworkers' wage-policy committee. The committee will pass on the strike question—and also decide whether the C.I.O. union will agree to intervention in the dispute by the wage board.

If a strike should occur, the board would bow out, at least temporarily.

The union's contract with the steel industry expires Dec. 31.

Representatives of the 650,000-man union and 10 major steel companies were invited to be present when the board starts its scheduled study of the dispute. The union is demanding an average 18½ cent an hour wage increase and a score of other benefits.

Wages in the vital defense industry are now running slightly under $2 an hour.

Traffic Toll Already 103

By The Associated Press

The toll of accidental deaths by violence in the U.S. reached 103 during the early hours of the long New Year week end. Since 6 p.m. local time, Friday, 72 persons died in traffic accidents, 16 in fires, and 15 from miscellaneous causes.

Twenty-Six Die as Storm Vents Fury Over Atlantic

LONDON, Dec. 29 (AP)—Furious storms, whipped up by hurricane winds roaring across the Atlantic, lashed Europe's western coasts tonight. Twenty-six persons were reported dead.

The Atlantic, from the Bay of Biscay to Britain, was one seething cauldron.

Sixty-foot waves pounded over the coast of Southern England. Hundreds of small boats lying at anchor were swamped. Even the giant Queen Mary limped into port 72 hours late.

Most of the frequent radio calls from ships in distress came from the area off Land's End, the south-western corner of England.

A dispatch from Spain said 15 Spanish fishermen have been lost in the last three days. Ten storm deaths came in Ireland, where the hurricane winds struck most fiercely, and another was reported on an American freighter at sea. Many ports reported extensive damage.

Great waves were rolling into French ports. An 18-inch layer of sand was deposited on some buildings at Biarritz.

Among vessels signalling for help, the 6,711-ton U.S. freighter Flying Enterprise carrying a crew of 40 and 10 passengers, appeared worst off, listing 60 to 80 degrees in the battering seas.

A radio message from the U.S. troopship Gen. A. W. Greeley said all persons had been removed from the stricken freighter except her skipper, Capt. Kurt Carlson.

One dead person was reported taken off the ship by the Gen. Greeley. No explanation was given for the death.

Seaside buildings and piers disappeared in towns all along the coast of England. Winds reached 89 miles an hour in the English Channel.

The big trans-atlantic air terminal at Shannon, Ireland, was shut down because of flood waters over runways.

The skipper of the Queen Mary said the trip to New York and back was the worst he had known since 1914.

Passengers said tables, dishes and glassware went hurtling through the air.

Winds attained velocities up to 110 miles an hour on the Irish coast.

Some of the Irish victims were lifeboat men and others who were attempting to help ships in distress.

Nature Gilds Toronto

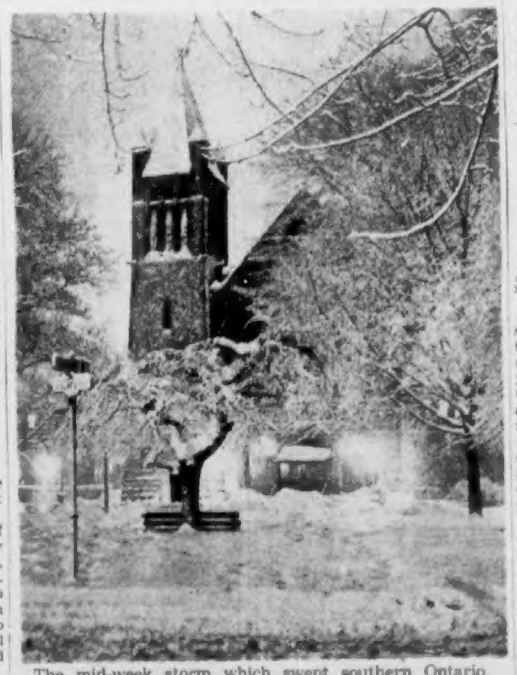

The mid-week storm which swept southern Ontario, tying up city, town and highway traffic, left a few quiet corners, such as this snow-blanketed section in Toronto. The stark branches of city trees were softened into lacy filagree patterns by the heavy snowfall.—(CP photo.)

BULLETINS

Plane Overdue

BUFFALO, Dec. 30 (Sunday) (CP)—An unscheduled airliner with 38 persons aboard is overdue today on a flight from Pittsburgh to Buffalo.

The plane has been overdue since 10.47 p.m. Saturday night. A search got under way early today.

SOS Heard

HONG KONG, Dec. 29 (CP)—An SOS from the American freighter Angelina was picked up here tonight. The message said she was aground and being pounded to pieces in the Gulf of Tonkin, an arm of the South China Sea.

Ministers Off

SOUTHAMPTON, England, Dec. 30 (Sunday) (AP)—Prime Minister Winston Churchill and Foreign Secretary Anthony Eden boarded The Queen Mary early today for their voyage to the United States.

Blizzard Lashes Malahat, Temperatures to Drop

A howling blizzard lashed the Malahat last night and brought traffic almost to a standstill.

Cars equipped with tire chains just barely made their way through the deep snow. No serious accidents were reported.

In Victoria, a dive in the temperature may give the city the coldest day of the year today, with the mercury down to 25.

New Year's Eve drivers are warned that road conditions may be at their very worst and every care should be taken. Light snow flurries are also possible, the forecast said.

The storm that blanketed the Malahat dumped snow to a depth of from three inches to one foot at Duncan yesterday. Snow was still falling last night.

The snow was so deep in the Ladysmith area that cars were pushing others ahead of them with their bumpers.

At Nanaimo there was about three inches of snow on the ground, and it was still coming down last night. The temperature was down but not far enough to freeze the new snow.

At Alberni and Courtenay it froze hard last night with the temperature in Courtenay down to 22 at 10.30, but no new snow had fallen in either place.

Premier Balks At U.S. Pact

TEHRAN, Iran, Dec. 29 (AP)—Premier Mohammed Mossadegh has refused to sign an agreement for continued military and economic aid from the United States unless all strings are removed, a high authority said tonight.

This attitude would leave it up to President Truman to decide whether to waive conditions laid down by Congress for granting American aid or face the possible loss of the United States' precarious toehold in strategic Iran, with Russia the probable winner.

Congress Committee Investigates Former Justice Branch Lawyer

WASHINGTON, Dec. 29 (INS)—The House Un-American Activities Committee tonight disclosed it is investigating a former justice department lawyer who allegedly gave F.B.I. secrets to a Soviet spy ring.

This disclosure was contained in a 70-page committee report entitled "The Shameful Years—30 Years of Soviet Espionage in the United States."

The report said evidence has been uncovered indicating that the unidentified former justice department official was connected with a Russian spy ring headed by Gaik Badalovich Ovakimian.

House probers declared the Ovakimian ring was responsible for "one of the most extensive operations conducted for the Soviet government against this country prior to the Second World War."

The report charged that the government attorney furnished Ovakimian with secret F.B.I. information which was available to him as a justice department employee during 1937 and 1938.

According to the House probers, the attorney was suspended from his justice department job in 1941 for "negligence" and was later permitted to resign. They said he later obtained a job with the Office of Price Administration during the Second World War.

Commenting on its new investigation, which has not yet reached the public hearing stage, the committee said:

"The committee is interested in this phase of Soviet espionage because since 1941 it has been disclosed that two other Soviet espionage agents, Judith Coplon and Alger Hiss, have been employed by the department of justice."

The report also disclosed that in September a Dr. Arnold D. Krieger testified at a secret session that a man known to him as "Sam Witczak" tried to persuade him to become a "mail drop" for Soviet espionage agents in foreign countries in 1940.

The report recommended that the death sentence for spying be authorized in peace as well as in war, and proposed that the rules on admissibility of evidence in espionage cases be broadened to include such techniques as wire-tapping, microphones, censorship and other practices.

Parliament Prorogued

OTTAWA, Dec. 29 (CP)—The special fall session of parliament was prorogued tonight.

It ended with the reading of the Speech from the Throne by the deputy governor-general, Chief Justice Thibaudau Rinfret.

The speech referred to the deep gratification of the Canadian people at the King's recovery to health and the trans-continental tour of Princess Elizabeth and the Duke of Edinburgh.

The speech praised the Canadian troops in Korea. It said our forces are performing their duties with "valor and distinction" in company with other U.N. contingents.

Nootka Starts Second Tour

HALIFAX, Dec. 29 (CP)—The destroyer Nootka will sail tomorrow for her second tour of duty in Korean waters. The Nootka, under Cmdr. Richard Steele of Rothesay, N.B., will relieve the Sioux. The Athabaskan and Cayuga are also in Korean waters.

Tito Believes Peace Can Be Saved in 1952

By KINGSBURY SMITH

(World Copyright, 1951, by International News Service. Reproduction in Whole or Part Strictly Prohibited.)

PARIS, Dec. 29 (INS)—Marshal Tito expressed the belief tonight that world peace can be maintained in 1952 if the majority of peaceful nations remain united in resisting the claims and aspirations of possible aggressor nations.

In an exclusive New Year's statement to International News Service, the Yugoslav leader called on Russia to return to its pre-war boundaries.

He also urged the western Allies to continue their efforts to settle controversial international issues through the United Nations.

Tito, who broke with Moscow and the Russian-led Cominform in 1948, said it would be "tragic pessimism" and "erroneous" to assume that controversial questions can not be settled without resort to armed conflict.

Tito said Yugoslavia will serve the cause of peace in the new year by keeping "a cool head" and refusing to be "provoked by aggressive neighboring countries"—the Soviet satellites.

He added his country also will continue to support the U.N.

King's Voice Held Risked

LONDON, Dec. 30 (Sunday) (CP)—The Sunday Express says today that the surgeons who performed the lung resection on the King Sept. 23 risked making him speechless for the rest of his life.

The paper reports that a hurried conference of the physicians just before the operation in Buckingham Palace decided that to ensure success of the delicate operation they must sever a major nerve aiding the vocal chords.

The Express says that had the surgical knife gone awry by the merest fraction of an inch, the King might never have spoken again.

Inside Today

World News Review	2
Europe Today	3
Navy Records Year of Accomplishment	5
Army, R.C.A.F. Review Year's Work	23
On the Labor Front	26
COLONIST PHONES	13
Astrology	26
Bobby Sox	20
Classified	17
Comics	25
Crossword	25
Culbertson on Bridge	25
Editorials	4
Financial News	6
G. E. Mortimore's Column	3
Life's Like That	21
Oddities	3
Patterns	14
Radio Programs	17
Social	14, 15, 16
Sport	8, 9, 10
Television	17
Theatres	11
Tom Taylor's Column	4
Uncle Wiggily	25

ALL ABOARD

By G. E. Mortimore

The snow came in the night and took us by surprise. A keen-witted person might have known it before he opened the window, but whose wits are keen at 7 a.m.?

The drowsy mind feels that something about the morning is different. Perhaps it is a rise in temperature, or a change in pressure, as though some grey sore in the sky had ceased throbbing.

The daylight that seeps through the curtain seems to be changed in a subtle way. And I think, although I can't be sure, that there is a soft universal rustle a shade above the threshold of sense. Who knows?

Then the curtain is drawn open and the eyes see what the body felt, the white miracle of snow.

The trees across the lake are a tangle of white cobwebs printed on the blue-white hills. Outside the window, every twig of the bare chestnut tree and every brush of cedar has its long white cap, and the white lawn slopes down to the water.

When the feeble sun surmounts the hill, the snow magnifies it and flings back a strong white light to make you blink, and the lake shines with reflected blue and yellow. The twittering of a flock of scared birds comes at you like a volley of pellets through the white hush.

* * *

Men dead thousands of years before your time must have said the last word about snow, but here it is again, a fresh symbol and a fresh challenge.

Snow covers tin cans, raspberry canes, dead leaves and ragged sticks, concealing ugliness, rounding rough edges and making all things sweet and new again.

You tread the same ground, but every step is a small adventure. Yours might be the first human foot set down there. The grimy road has been strangely restored to maiden whiteness.

Snow is like the new year, a blank sheet over the past, waiting to be marked with new follies. Who can tell where and how heavily it will be trodden down? But the white sheet will certainly be wrinkled and soiled. The snow will certainly melt and expose the old earth with its hidden roots and seeds which are asleep until spring.

* * *

So much for snow. With 1952 coming at us, thousands of citizens are pondering a less romantic question: Baby sitters. Free-lance guardians of the young are demanding as much as $10 or $15 for New Year's Eve, but very few of them are likely to get the price they ask.

Mrs. H. B. Wisdom of Children's Home Companion Service, a non-profit co-operative outfit, has set her price at $5. She thinks the profiteers are crazy, because people just won't pay.

Several hopeful citizens have phoned to offer their services at $15, but Mrs. Wisdom is too wise to make a deal at that price. She could use a few more sitters at the $5 rate. The parents pay direct to the sitter. The agency gets no commission. It is supported by monthly contributions of members.

In one case, five families are pooling their children for one sitter. The rate is still the same.

"Kiddies have their Christmas, and parents should have their New Year," Mrs. Wisdom says.

Some teen-agers make good sitters, but the agency, for reasons of its own, does not accept them.

Agency sitters get involved in some odd chores. In one case a sitter had to mind three puppies which had just been orphaned. "There's only one thing we draw the line at," Mrs. Wisdom says, "and that's husband-sitting."

Never Mistreated, Freed Fliers State

ERDING, Germany, Dec. 29 (AP). — Four American fliers, whose liberation cost the United States $120,000, told reporters today they were held and questioned by the Russians in Hungary for 14 days before being turned over to Hungarian authorities.

They said they were never mistreated physically and were never accused of being spies, but were "interrogated and interrogated and interrogated" during their 39 days of solitary confinement.

The four men lost their way on a routine flight from this American air base to Belgrade, Yugoslavia, November 19 and their C-47 transport was forced down by Soviet fighters in Communist Hungary.

They were tried before a Hungarian military court December 23 and convicted on a charge of intentionally violating the Hungarian border. They were fined $30,000 apiece and freed Friday after payment of the fines.

Capt. Dave H. Henderson, 32, commander of the flight, appeared to have suffered the most from his experience. He fumbled with a type-written sheet as he gave the formal account of his adventure. His lips trembled as he began to speak.

Henderson said the Russians constantly tried to extract military information from them. Henderson was cautioned by an air force officer not to elaborate on that phase of their interrogation.

He said the questioning centred almost continually on extra parachutes, blankets and a "Gibson Girl" radio aboard the plane.

Hungary charged this equipment showed the plane was intended for use in parachuting spies behind the iron curtain.

The radio can send only S.O.S. signals and along with extra parachutes and blankets, is normal equipment on a C-47

May Protest To Russia

WASHINGTON, Dec. 29 (AP) — The United States may protest to Russia against extensive Soviet military activities in Hungary as a result of Russian questioning of the four American airmen released by the Hungarian government.

State Department officials are studying closely reports of the airmen, who told their stories today at a press conference at Erding air base in Western Germany.

The published accounts disclosed that the Americans were interrogated at great length by Soviet authorities. Previously, the Russians themselves had disclosed that it was their fighter planes stationed in Hungary which had forced down the American aircraft in which the four were flying.

News in Review

(By CP, AP, INS, Reuters)

Tiny Deborah Angelo, first child to survive an outside heart operation more than 11 hours, died in her 25th day of life at **Tacoma**, Wash. Deborah was born in Puyallup, Wash., to Mr. and Mrs. Eldon Angelo, Dec. 5, with her heart beating steadfastly outside her chest.

* * *

Francis Cardinal Spellman told the staff of the combined Third and 14th Field Hospitals treating Communists in **Korea**, that they are "carrying out the sublimest meaning of the Gospel in caring for these people."

* * *

The United States Navy launched at **Camden**, N.J., the new $40,000,000 U.S.S. Norfolk, first American capital ship turned out since the end of the Second World War.

* * *

English comedienne Gracie Fields at **Capri** hopes to be married to her radio mechanic fiance next month at a Roman Catholic Church ceremony by special permission of the Pope. She is not a Catholic but she said she will become one because of her love for Abraham Boris Alberovic, 48.

* * *

Next Tuesday marks the end of the passing of the penny postcard in the United States, says a **Washington** report. The penny postcard, a fixture in American life for more than 75 years, will, after 12.01 a.m. Jan. 1, take a two-cent stamp.

* * *

British and Egyptian commanders in **Cairo** have agreed on a six-mile-wide no-man's land between their respective troops along the Cairo-Suez road. Gen. Saad El Din Sabour, Egyptian army liaison officer, said the move was made to prevent possible clashes between the two forces.

* * *

In **Bonn, Germany**, Canada has demanded and won for its newly-arrived troops in Western Germany the same rights as the Allied occupation forces. They said that Allied High Commission has quietly passed a new law granting the Canadian troops, who have no occupation duties, and their families the rights and immunities of American, French and British troops.

* * *

Spurred by Gen. Dwight D. Eisenhower, six western European foreign ministers in **Paris**, reported "great progress" in their efforts to form a 43-division European army.

Pope Prepares Message

VATICAN CITY, Dec. 29 (INS)—Pope Pius XII was reported tonight to be preparing a special pronouncement for the end of the holy year on Dec. 31.

A high Vatican official said that the Pontiff wants to mark the end of the Jubilee by underlining its great success.

The official stated that the form the Pope's pronouncement will take is not yet known but indications point either to a radio broadcast or an encyclical letter.

[illegible] form it is released the Pontiff's resume of holy year achievements is expected to be coupled with a papal plea that Catholics who have earned individual benefits spread these benefits nationally and internationally.

Reports coming into the Vatican from Roman Catholic bishops stress the success of the Jubilee everywhere in the free world — especially in South America.

The trickle of information still coming some directly but most of it indirectly from nations behind the Iron Curtain relates the dramatic efforts of Catholics to acquire the Jubilee despite increasing persecution.

Pope Pius is expected to make specific reference to Iron Curtain nations and the acts of persecution during the holy year.

the holy year began in Rome two years ago a veritable "stream of conversions" has brought many individuals back into the church pale.

It seems natural, therefore, that the Pope may renew his appeal to all schismatics to return to the Catholic Church.

Lie Urges People, Governments To Work for Brotherhood of Man

United Nations Secretary-General Trygve Lie believes 1952 will be a "time of decision" in the quest for global peace.

In the following year-end statement, he calls for a great new effort to break the "vicious circle of deadlock and propaganda" threatening efforts to avert a new war.

By TRYGVE LIE
Secretary-General of the United Nations

PARIS, Dec. 29 (INS).—I wish I could bring you a message of cheer and confidence at this season of the year. I cannot do so. Instead, I address an appeal to all governments and all peoples.

As secretary-general of the United Nations, I share the trouble and worry about the world situation of people of every race in every land.

The danger of a third world war continues to haunt the hearts and minds of the peoples. It determines the policies of governments and causes the heavy burden of armaments that rests upon the economy of many states.

Certainly no people in the world wants war.

But policies based on fear and hate, on force and counter-force, on threat and counter-threat can, if persisted in, lead only to one end—to a world-wide chaos of mass murder and destruction.

There is a way out. That is to make the United Nations work as it was intended to work.

It can be done.

NEED NEW EFFORT

We need a great new effort to break the vicious circle of deadlock and propaganda. We must find the way back to a real negotiation for the common good.

Peaceful co-existence on the basis of the United Nations charter—and a firm stand against armed aggression anywhere — these are the only alternatives to mutual disaster.

History moves slowly.

But there are times of decision that determine the course of events for a long time to come.

Such a time of decision lies ahead of us in 1952.

I appeal to you the people, and to your governments, to act firmly and resolutely for the way of life and hope and human brotherhood that is represented by the United Nations.

I appeal to you to give new force and meaning to the words of the charter: "We, the peoples of the United Nations, determined to save succeeding generations from the scourge of war, which twice in our lifetime has brought untold sorrow to mankind, and to reaffirm faith in fundamental human rights, in the dignity and worth of the human person, in the equal rights of men and women and of nations large and small . . . have resolved to combine our efforts to accomplish these aims."

Weather Forecast

December 30, 1951
(Government Forecast)

TODAY

Cloudy and colder, scattered snow showers, winds northeast 15 m.p.h. Outlook for Monday clear and cold.

RECORDED TEMPERATURES

High, Saturday	38
Low, Saturday	32

DOWNTOWN
(to 10.30 p.m.)

High	37
Low	31

Sunshine, Saturday, 2 hours 45 minutes.
Precipitation, .44 inch.

FORECAST TEMPERATURES

High, today	33
Low, today	28

TIDES AT VICTORIA

Dec.	Time H.M.	Ht. Ft.	Time H.M.	Ht. Ft.	Time H.M.	Ht. Ft.	Time H.M.	Ht. Ft.
30	7.33	9.7	9.49	9.3	13.34	10.5	22.36	1.6
31	7.52	9.6	10.54	8.8	14.25	9.7	23.20	1.2
Jan.								
1	8.02	9.5	12.04	8.1	15.47	8.6		
2	0.01	3.1	8.04	9.5	13.27	7.3	15.39	7.6
3	0.42	4.4	8.20	9.6	13.04	6.3	16.37	6.8
4	1.17	5.6	8.44	9.8	16.18	5.2		
5			9.11	9.9	17.09	4.3		
6			9.40	10.0	17.53	3.6		
7			9.58	10.1	18.30	3.0		
8			9.59	10.2	19.13	2.5		
9	3.27	10.0	9.47	9.9	9.57	10.2	19.49	2.1
10	4.24	10.0	7.42	9.9	10.53	10.1	20.33	1.9

TIDES AT POINT ATKINSON

Dec.	Time H.M.	Ht. Ft.	Time H.M.	Ht. Ft.	Time H.M.	Ht. Ft.	Time H.M.	Ht. Ft.
30	0.08	0.1	7.53	16.8	13.15	13.4	17.32	13.7
31	0.51	0.9	8.31	16.5	14.10	10.5	18.38	13.0
Jan.								
1	1.38	2.2	9.07	16.0	15.13	9.2	19.55	12.2
2	2.59	3.8	9.42	16.1	16.10	8.1	21.17	11.5
3	3.12	5.8	10.18	15.6	17.13	6.9	22.38	11.2
4	4.03	7.8	10.55	15.1	18.14	5.8		
5	6.33	11.4	8.07	8.7	11.32	14.8	18.08	4.8
6	7.25	12.3	8.38	11.2	12.07	14.3	19.37	3.9
7	8.58	13.4	9.04	12.1	12.42	14.0	20.42	3.2
8	4.50	14.4	9.19	12.5	13.16	13.7	21.21	2.7
9	5.40	15.0	10.32	12.6	13.53	13.5	21.57	2.4
10	6.14	15.3	11.10	12.5	14.32	13.2	22.32	2.3

SAANICH INLET

To determine tides in Saanich Inlet area: For higher high water, deduct 14 minutes; for lower low water, deduct 35 minutes; for half-tides (those other than highest and lowest), deduct 33 minutes.

COWICHAN BAY

To determine tides in Cowichan Bay area: For higher high water, deduct 16 minutes; for lower low water, deduct 35 minutes; for half-tides, deduct 33 minutes.

TEMPERATURES
(to 4.00 p.m.)

	Min.	Max.	Precipitation
Halifax	2	35	1 —
Montreal	2	16	.36
Toronto	25	37	.01
Winnipeg	1	18	—
Brandon	9	12	—
Regina	3	13	Trace
Saskatoon	3	3	—
Prince Albert	8	6	—
North Battleford	8	8	—
Lethbridge	1	13	.33
Calgary	7	11	.16
Edmonton	8	4	Trace
Kamloops	14	23	.01
Penticton	27	32	.06
Vancouver	33	39	.06
Kimberley	15	23	1.61
Prince Rupert	18	25	—
Prince George	5	6	—
Whitehorse	22	7	—
Portland	34	43	.01
Chicago	27	39	—
Los Angeles	45	60	2.47
New York	34	44	—

Boy's Condition Still Critical

Condition of Brian Lamb, injured Thursday night at Metchosin in a car accident that killed his father, was given as slightly improved but still serious last night by hospital authorities.

Young Lamb suffered a fractured skull and a badly broken leg when his father's car plunged 300 feet to the beach near Witty's Lagoon.

Coroner E. C. Hart said last night that an inquest will be held, but that no date has been set.

the best in '52

May the New Year fill all your greatest expectations for health, happiness and prosperity!

Mr. and Mrs. B. S. H. Tye

VICTORIA HEARING-AID CO.
326 Pemberton Bldg., 625 Fort Street B. S. H. Tye

YOU CAN COMPLETE
HIGH SCHOOL
Now — At Home — Low Payments — All Books Furnished
No Classes
DIPLOMA AWARDED
If You Are 16 or Over Write for Free Booklet and Lesson
AMERICAN SCHOOL
Dept. D C12-99 556 West 8th, Vancouver, B.C.
NAME ..... AGE .....
STREET ADDRESS .....
CITY ..... PROV. .....

Happy New Year!

This advertisement is not published or displayed by the Liquor Control Board or by the Government of British Columbia.

"Price Increase Soon"
Your Last Chance to Get a
ROVER "75"
"One of Britain's Finest"
at the low price of
$2980
Masters Motor Co.
LIMITED
815 View St. Phone E 3541

CLASSIFIED ADS DON'T COST—THEY PAY

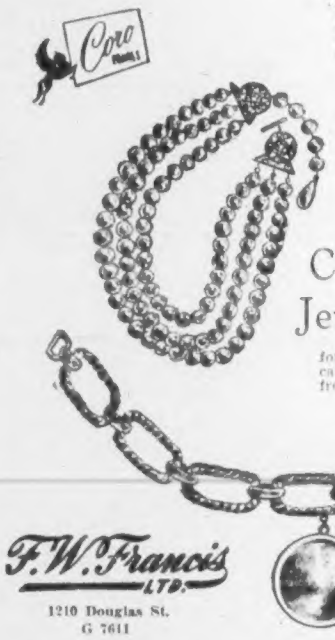

See Our Selection

CORO
Costume Jewellery
for formal and casual occasions, from
$1.00

F. W. Francis LTD.
1210 Douglas St.
G 7611

VANCOUVER, B.C.
Hotel Abbotsford
921 WEST PENDER
Hotel Belmont
1006 GRANVILLE
Your Host
STANLEY EDWARDS
Formerly of Saskatoon and Victoria

You Will Enjoy Real Comfort
. . . from the first step in our famous hand-made

TYROL SHOES
GEORGE STRAITH Ltd.
(Exclusively at Our Shop)
Our new "ROMA" Model
921 Government St. G 6912

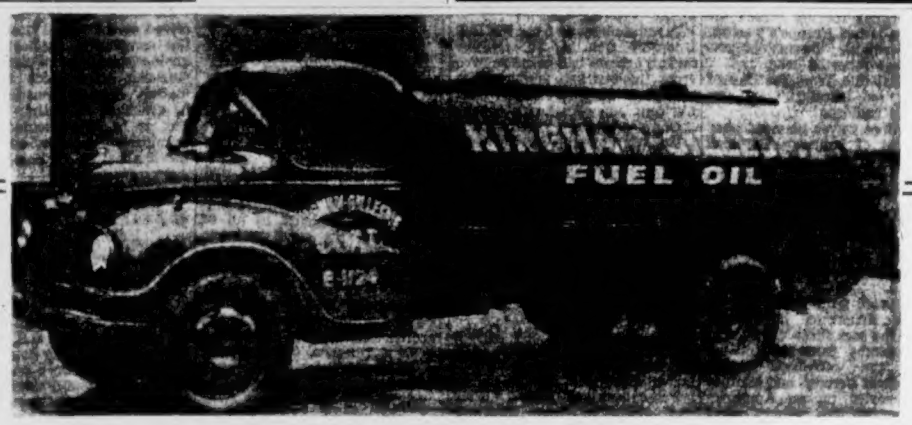

FURNACE OIL or QUALITY COAL

NOW WE OFFER . . . Furnace Oil . . . Comox, Nanaimo Wellington, McLeod River and Drumheller Coals . . . Gasco and Canmore Briquets.

You're O.K. when you ORDER KINGHAM'S

The same high standard of service on which we have built our reputation are now offered in the delivery of high-grade furnace oil direct to your home. Call us now to arrange prompt, regular deliveries.

E.1124
613 FORT STREET

FOR OVER HALF A CENTURY WE HAVE SERVED VICTORIA

KINGHAM GILLESPIE COAL CO. LTD.

Spaak General's Choice As Pact Army Director

—EUROPE TODAY—

By KINGSBURY SMITH

PARIS, Dec. 29 (INS) — Former Belgian Premier Paul Henri Spaak was understood today to be the personal choice of Gen. Dwight D. Eisenhower for the job of civilian commissioner of the proposed six-nation European army.

Long an advocate of European unity, the Belgian Socialist leader resigned recently as president of the council of Europe's consultative assembly in protest against that body's failure to make greater progress in the direction of European federation.

Convinced that Europe must federate or perish, Spaak wanted the council's consultative assembly to be granted powers which would make it the legislature of a federal Europe.

Shortly after his resignation, Spaak conferred with Eisenhower at the latter's headquarters on the outskirts of Paris.

The supreme allied commander in Europe is known to be of the opinion that Spaak might be able to achieve in the defense field the unification of western Europe which he has sought so hard to accomplish in the political sphere.

NO DIRECT VOICE

Eisenhower will have no direct voice in the selection of the European army's civilian commissioner, but there is no doubt that his personal views as to the right man for the post will carry great weight with most of the governments concerned.

The exception may be the Belgian government, whose premier, Paul van Zeeland, is a bitter political opponent of Spaak.

One of the main obstacles to agreement on the European army plan has been the question of the civilian commissioner's authority.

Under the original French plan, it was intended that the commissioner should be responsible to a supranational body composed of representatives of the six participating countries.

Belgium, Holland, Luxembourg — the so-called Benelux group — were opposed to sacrificing sovereign powers to any supranational authority.

Under the new compromise plan, it is now proposed that the civilian commissioner shall be responsible to a committee of ministers of the participating governments.

Furthermore, the Benelux powers want the ministers' committee to supervise closely the activities of the commissioner.

The French and West German governments would prefer to give more authority to the com- [illegible] meeting rarely to exercise a veto power whenever such action was felt necessary.

Experts working on the European army plan have been compelled to modify greatly the original proposal in order to meet Benelux objections.

NEW PLAN WEAK

Some Allied officials think the compromise plan now emerging is so weak in comparison with the original idea that it will be a united European army in name only.

It was originally intended that the participating governments would delegate to the supranational authority complete control over the respective military forces assigned to the European army. Now it is planned that the governments shall reserve the right to withdraw from the European army their respective forces if they should deem it necessary to do so.

The Benelux nations were also reluctant to agree to a common budget for the European army, and this idea has had to be watered down.

Nevertheless, Eisenhower is continuing to urge adoption of the European army scheme as the only hope of overcoming French fears concerning the rearmament of Western Germany.

Under this scheme, German division will be sandwiched in between other allied divisions rather than being incorporated in the Atlantic defense organization as a separate national army.

Furthermore, the German units will be dependent upon the other allied forces for certain types of support and supplies.

Thus, if the German divisions suddenly pulled out of the European army and attempted to form a separate force, they would not be equipped to fight independently.

This is the vitally important aspect of the European army plan which is designed as a guaranty to France that re-armament of Western Germany will not mean the rebirth of a German national army capable of threatening the French nation again.

U.S. Navy Perfecting Super Gun

BERKELEY, Calif., Dec. 29 (AP).—The navy soon will have a hydrogen gun—not an H-bomb, but something that will shoot bullets at fantastic speeds.

The gun will give bullets a speed of around four miles a second or perhaps faster. That is about seven times as fast as the average rifle bullet.

The navy already has a building in which it can test indoor artillery using shells and rockets up to three inches in diameter.

It also is experimenting with "interesting" shapes of bullets and explosive charges and how they affect targets of varying designs. The tests are designed to show exactly what will happen when a high explosive shell of the future hits a tank or a fighting ship. Details are secret.

These things were subjects of reports Saturday to the American Physical Society by a group of researchers from the naval ordnance test station at Inyokern, Calif., a well-isolated spot in the Southern California desert area.

One researcher, Dr. Earl B. Mayfield, is building the hydrogen gun.

He said he had been using other means of propelling test bullets made of aluminum and magnesium, getting speeds a little short of four miles a second. His object is not to see how fast he can make a bullet go but to find out what happens to it when it moves through the air at new high speeds.

Already he has demonstrated that it is the bullet rather than the air which burns when the projectile's ultra speed produces a glowing heat. This finding demolishes a widespread belief that it is the air around the bullet rather than the projectile itself which burns.

His tests involved the use of an instrument to analyze the light from the glowing streak produced by the bullet.

At one stroke, this wipes out the chances of anybody ever using aluminum or magnesium for a space ship.

RED EXPELLED

BOLOGNA, Italy, Dec. 29 (AP).—Prof. Ersilio Colombini, 53-year-old veteran Italian Communist, has been expelled from the party for "putting himself at the service of the Fascist police since 1928," a party communique said today.

Hope Liable for Tax On Boys' Club Gift

LONDON, Dec. 29 (Reuters).—Comedian Bob Hope may face an income tax bill of up to $30,000 in Britain on a gift he made to a youth club in one of London's poorest districts last April.

He earned $12,000 with a two-week appearance at the Prince of Wales Theatre in London's West End. He gave the entire amount to Clubland, a youth centre in the poor Elephant and Castle district of South London.

Now the income tax men have sent a claim for tax to the club.

A spokesman of the inland revenue said the onus normally would be on the earner and not on the receiver to pay the tax.

"A man can't avoid income tax just by giving his salary away," he said.

Social Security Plan Begins on January 1

OTTAWA, Dec. 29 (CP).—Canada's new social-security program for aged citizens will come into effect Jan. 1 and during the month pension cheques will start flowing to more than 600,000 eligible Canadians.

The program will provide pensions of $40 a month to Canadians 70 and over, regardless of means. It will provide similar pensions for needy Canadians between 65 and 69. To qualify, the pensioners [illegible] least 20 years.

One part of the multi-million-dollar program will be administered by the federal government, the other by the provincial governments.

The federal government will administer and pay out of a special tax fund the pensions to persons 70 and over. Approximately 635,000 persons are expected to qualify for the pension by the end of January.

Health Minister Paul Martin told the Commons Saturday that if a person applied for the pension before Jan. 1 and could not prove his age before the end of January or February, the pension will be made retroactive to the first of the year.

TOTAL 665,000

The number eventually qualifying in 1952 for the federal pension may reach as high as 665,000.

It is not yet known how many needy persons between 65 and 69 will apply to provincial governments for pensions. The federal government will share the cost of the pensions on a 50-50 basis with the provinces.

Most provinces have indicated to federal officials here that they will be in a position to start pension payments in January. While the provinces have not yet concluded agreements with the federal government, they have indicated they will.

Mr. Martin tabled in the Commons regulations covering the terms under which the federal government will be prepared to share the cost of pensions to the needy.

It will be possible for a married man to have cash or real estate worth $3,200 and still receive a means test pension of $40 a month for himself and another $40 for his wife.

Another regulation will permit the payment of pensions to aged persons who enter mental hospitals.

Reds Say Allies Given Full Prisoner Roster

MUNSAN, Korea, Dec. 29 (AP).—The Communists intimated Friday that they already have given the Allies a complete list of living United Nations prisoners in their hands.

Communist truce negotiators offered no further accounting of some 50,000 captured soldiers the U.N. asserts were not listed on the Reds' official prisoner roster.

North Korean Major-Gen. Lee Sang Cho indicated the Communists would report the missing Americans died of disease or exposure. There are 357 Americans among the 50,000 missing prisoners.

Rear-Admiral R. E. Libby quoted Lee as saying "We must remember that Americans are not accustomed to this climate and are susceptible to local diseases, so it wouldn't be surprising if a large number died of disease."

U.N. negotiators at Panmunjom again accused the Reds of insincerity and stalling the truce talks.

The Communists, in turn, said Allied insistence on banning a Red air build-up during an armistice runs the "risk of throwing overboard completely the whole basis" of negotiations.

U.S. Releases First Picture Of Giant Plane

WASHINGTON, Dec. 29 (AP).—The air force provided a pictorial peek tonight at its huge all-jet "Stratofortress" bomber, disclosing that the B-52 is trying out its first eight engines preparatory to trial flight.

An announcement accompanying the first picture of the new bomber said the engine "run-up" tests required moving the hitherto carefully screened plane to a more exposed area of the field at Seattle, Wash. It also was necessary to remove the camouflage which had draped the plane since it was rolled out of the Boeing Airplane Company's plant several weeks ago.

The statement by Air Secretary Thomas Finletter said frankly that the official photograph of the Boeing XB-52 "shows the least possible amount of information that could be of value to any enemy." He renewed his earlier plea that neither the press nor public make any pictures of their own of the bomber.

The picture revealed an aircraft having the approximate general outline of the Boeing medium B-47 six-jet bomber—but on massive scale. Its obviously cavernous fuselage should be able to carry more than one atom bomb.

Sir Allen Daley, retiring medical officer for London, is leaving for Baltimore, Md., on a four-month visit to advise the city's health department.

False hopes

How often have you read of a remarkable new remedy which is reported to be a cure for a fatal disease? More frequently than not, these reports are unfounded. Investigation usually reveals the cure to be unsatisfactory for one reason or another. Do not be misled by ill-founded "scientific" news articles. Place confidence in your physician. He is the first to know about new medical discoveries. We are always among the first to stock new medications.

McGill & Orme LIMITED PRESCRIPTION CHEMISTS

FORT AT BROAD G 1196 G 2222 DOUGLAS AT VIEW

Erria Probe Ends Silently

PORTLAND, Dec. 29 (AP).—The Coast Guard today ended its investigation of the fire on the Danish ship Erria without disclosing its findings.

The Coast Guard inspected the vessel, after three days of testimony by passengers and crew members from the Erria, now beached in the Columbia River two miles upstream from here.

Fire of undisclosed origin broke out Dec. 20 while the ship was at anchor there. Eleven persons, five of them Canadians, lost their lives.

The Coast Guard said its report would be sent to Washington, D.C. The findings may not be announced for several months.

Hot Water Wasted

Policemen Deliver Baby With Help of Telephone

NEW ORLEANS, Dec. 29 (AP).—A husky policeman delivered a seven-pound baby for another policeman's wife by following a doctor's instructions relayed by telephone.

Patrolman Clarence Giarrusso, who delivered the baby Friday, told the story this way:

Giarrusso and three other policemen answered an emergency call at the home of a policeman friend, Patrolman Louis Fernandez.

"We got there just as Mrs. Fernandez said 'Here comes my baby' and fainted. I'll tell you the truth I didn't know what to do and the other guys started running around like crazy.

"Soule (Patrolman Fred Soule) couldn't think of anything but putting water on the stove to boil like they do in the movies. He put four pans on four burners and then lit the oven and put another pan in there.

"Sedgebeer (Patrolman Jay Sedgebeer) called for a crash truck—there weren't any police ambulances available at that minute and finally got Mrs. Fernandez' doctor on the line through headquarters.

"The doctor was delivering a baby himself but gave Sedgebeer instructions and Sedgebeer relayed them to me. All the while Soule was trying to get those five pans of water to boil. When we asked the doctor what you are supposed to do with the water he said 'Nothing. Use alcohol'."

NO BREATH

The policemen, somehow, got the seven-pound girl delivered and "put her down on some cloths." Then they hit another snag: the baby seemed to stop breathing.

Giarrusso, again following instructions, held the baby up by the feet and whacked her on the back.

They could see her breathe again.

Meanwhile a crash truck, complete with asbestos suits, pick-axes, acetylene torches and other equipment arrived. That crew gave the baby oxygen. Finally ambulances and doctors arrived and took over from the weary police.

Giarrusso, father of a 14-months-old daughter, admitted he thought of something to do for Mrs. Fernandez the doctor didn't tell him:

"When she came to and started screaming, I stuffed a handkerchief in her mouth," he said.

Death Total Rises in B.C.

VANCOUVER, Dec. 29 (CP).—Death of two more persons — one by exposure and another by fire—today raised British Columbia's holiday death toll since the week-end to 12.

The frozen body of Alfred Henderson, 67, was found in his shack on Yale Creek, 20 miles east of Hope.

John Hooper, 84, was burned to death in a fire which destroyed his home at Windermere.

Legislation Against Price-Fixing Passed by Senate in 100 Minutes

OTTAWA, Dec. 30 (CP) (Sunday).—The rocky route of the government's anti-price-fixing bill hit a relatively-clear stretch in the Senate Saturday and the contentious measure slipped quickly through the last stages of passage.

As the Senators disposed of the bill in an hour and 40 minutes, against seven embattled days in the Commons, they added a reverse twist from the Commons debate. Senate opposition came from the Liberal side, while the only representative of the nine-member Progressive Conservative group in attendance gave it full support.

In the Commons, the Liberal ranks were unbroken in favor of the bill, while the Progressive Conservatives carried the fight to the point where it forced the extraordinary post-Christmas sitting that ended late Saturday.

With the swift Senate passage out of the way the bill got second and third readings almost simultaneously Saturday. It became law later in the day after receiving Royal assent at the end of the session.

That means it now is illegal for manufacturers or suppliers to establish the retail prices of their goods. Enforcement will be through the Combines Act, of which the price-maintenance ban is an amendment.

Senate approval ended about two years of consideration of the question. It was dealt with by the Royal Commission on prices in 1949-50, then by an outside committee set up by the government, by a joint Senate-Commons committee at this session and finally by Parliament itself.

In the Upper House, 78-year-old Progressive Conservative Senator Arthur Marcotte, emphasizing that he was speaking only for himself, said he agreed to the bill, "because I am for liberty of trade, for liberty of action by individuals."

Senator Marcotte was the only member of his party in the sparsely-attended House, which at no time had more than 21 Senators present and which at times came close to falling below the 15-member quorum.

On the Liberal side apart from government leader Wishart Robertson, who sponsored the bill—only two speakers were against it. They were Senators L. M. Gouin (Quebec) and Norman Paterson (Ontario).

Senator Paterson rose only briefly to say he objected to it, but Senator Gouin delivered an hour-long speech attacking the measure from several angles, one on grounds of unconstitutionality.

He predicted it would be taken to the Supreme Court of Canada, claiming it encroached on property and civil rights provincial legislative fields.

Oddities

DANVILLE, Ill., Dec. 29 (AP).—Edward L. Weaver, 20, of Danville, who received his orders to report for a pre-induction physical examination, wrote his draft board that he'd love to.

In a letter received yesterday by the draft board, Weaver explained that he had applied unsuccessfully for an "emergency leave" from his duties as a private, first class, in the air force.

He has been stationed on Okinawa, south of Japan, for the last six months wrote Weaver, adding, "You have so graciously offered to pay for my food and transportation for my physical, but this would cost you a tidy sum because Danville is 9,000 miles away."

At six cents mile, he figured, transportation alone would cost $540, and, he added, "I'm a big eater."

LOUISVILLE, Ky., Dec. 29 —(AP).—Rudolph, the red-nosed reindeer, is missing.

The 250-pound stuffed deer flew off into space or else was stolen from the roof of a department store here.

William Silverman, owner of the firm, said Rudolph and his mate, each with a red light in its nose, have been placed atop the building every Christmas season for several years.

It was the first time Rudolph ever deserted his perch.

Nebraska Gets Teletypesetters

HASTINGS, Neb., Dec. 29 (AP).—Six Nebraska daily newspapers today completed a trial run and began receiving their Associated Press news on a teletypesetter circuit, the first of its kind in Nebraska.

Newspapers on the circuit, known as Nebraska Wire Service, Inc., are the Beatrice Sun, Fremont Guide and Tribune, Hastings Tribune, Kearney Hub, Norfolk News and North Platte Telegraph-Bulletin.

The teletypesetter circuit allows news transmission and automatic typesetting which will speed up production of daily editions. Headquarters are in Hastings.

The new method of transmission replaces the usual teletype transmission which delivers news in typewritten form from which news stories are cast into type by manually-operated machine.

Associated Press news is delivered by teletype to Hastings, where it is edited and sent out over the teletypesetter circuit.

Other AP member newspapers in Nebraska have undergone consideration teletypesetter transmission on a proposed circuit which anticipates converting the entire AP Nebraska state wire to teletypesetter operation in place of teletype transmission.

Mallek's JANUARY Sale

SWEEPING REDUCTIONS IN

COATS SUITS and DRESSES

NOTE— There's Still Time

You can choose a party dress or formal from Mallek's and they will complete necessary alterations in time for your New Year's Eve party.

And, of course, the full privileges of Mallek's Budget Plan are at your disposal.

MALLEK'S LADIES' READY TO WEAR 1212 DOUGLAS

FIGHT ACIDITY AND CONSTIPATION

TAKE PHILLIPS' MILK OF MAGNESIA TONITE

WAKE UP FRESH FULL OF LIFE

Prescription Optical COMPANY

Dispensing Opticians

233 Pemberton Bldg.

625 Fort St.

G 5914

THE CHAPEL

HAYWARD'S B.C. FUNERAL CO. EST. 1867

"VICTORIA'S PIONEER ADVISERS AND DIRECTORS OF FUNERAL SERVICE"

Mr. Reginald Hayward, Managing Director

Reginald Hayward, Jr., Director — Wm. H. Hayward

734 Broughton St. Empire 3614

. . Convenient Parking Facilities . .

DOLLAR S-T-R-E-T-C-H-I-N-G

JANUARY SALE- SOON!

Standard FURNITURE

Phone B 5111

RIGHT THROUGH—YATES TO VIEW

FOR BETTER HEARING IT'S BELTONE

The World's Foremost Hearing Aid

R. O. MUNSON & CO.

206 Kresge Bldg., Victoria, B.C. Phone E 2436

ADD TO THE SALEABLE VALUE OF YOUR HOUSE!

REPLACE OLD AND WORN PLUMBING FIXTURES AT OUR REDUCED PRICES . . . NOW!

Call, Write or Phone Our Plumbing Experts

★ WE SELL ★ WE INSTALL ★ WE SERVICE

C. J. McDOWELL

PLUMBING AND HEATING LIMITED

1000 DOUGLAS STREET · PHONE EMPIRE 4138

CLASSIFIED ADS

Deliver Your Message To All Classes!

Dial E 4111 — Ask For Classified

1858 **The Daily Colonist** 1951

AN INDEPENDENT NEWSPAPER. THE ORGAN OF NO CLIQUE OR PARTY

Published at 2631 Douglas Street, Victoria, B.C.

SETH HALTON, Publisher — SANDHAM GRAVES, Editor-in-Chief

Subscription Rates: Carrier delivery in city, $1.50; carrier delivery to country, $1.25. Mail rates: Canada, Great Britain and possessions, Yukon Territory, one month $1.25, three months $3.50, six months $7.00, year $13.00. United States $1.25 per month; other foreign countries $3.00 per month.

SUNDAY, DECEMBER 30, 1951

The Old Year Wanes

THE OLD YEAR, with its power to affect the fortunes of mankind, has one more day left in its locker before it is gathered into history. Nor is it too clear what history will make of it even after due and proper interval for reflection. On the world scene it may be recalled that erstwhile allies quarreled; that rearmament set in, and that force was little renounced as an instrument of policy. The historian is bound to be impressed with the evils of a world-wide inflation; the seeming inability of nations or individuals to check its progress, and the energetic heaping of fresh coals on the same hot fire. On the credit side may be listed a growing world consciousness, if not a world conscience; some unusual advances in scientific knowledge of uncertain application as yet, and definite gains in preventive medicine. There are, of course, many other facets, but these few have "made" history.

On the national scene, in spite of human discontent, Canada has not lessened in stature. This nation has a good name abroad; has demonstrated afresh its desire to share in the relief of human problems; has challenged no one, and has kept its domestic differences more or less on an even keel. Inasmuch as inflation is a world-wide factor and monetary problems traverse national borders, the historian of the future will no doubt make some allowances when assessing Canada's condition at home. There was much, however, for which to be thankful, including a soberminded people who are not easily rocked off their course or frightened away from their principles. Relative as most things are in this world, the lot of Canadians has been fortunate indeed.

To the individual, the waning of the Old Year, and the coming of the New is by tradition a happy event. Everyone likes a beginning, a new page unsoiled by a single debit entry. None is so perfect but that the opportunity to develop is not anticipated and sincerely welcomed. It is human to dream. The advent of 365 new days in a fresh, unspoiled packet is an exhilarating promise, to use as one will. So new resolutions are made, a new stance taken and mankind fares forth bravely into the future. It would indeed by a strange world if that were not so.

A Fundamental Weakness

IN a recent address in Victoria Major F. J. Ney, an educationist of wide repute, reportedly said that Canadian education was superior to that of the United States, an opinion which appears to have been confirmed by recent studies of higher-level scholastic institutions in both countries. Comparisons of that kind, while interesting, are not very profitable however. The important thing is not whether Canada's standard of education is better than that of some other country, but whether it is good enough for Canada. The findings of some of the Dominion's leading universities raise serious doubts on that score.

The University of Toronto a few weeks ago professed itself to be shocked by the large number of students lacking knowledge of English. Results of an examination to ascertain what degree of knowledge of English the average undergraduate possessed were much worse than the university, by no means optimistic, had expected. The university authorities had anticipated that they might find 125 students who failed to score 50 per cent; instead they found 350 with a grading of 35 per cent or less, in the subject which is fundamental to all education.

Saturday Night, commenting editorially on the university's deplorable discovery, said; "This corresponds very closely with the experience in other Canadian provinces. There is, we think, only one conclusion to be drawn from it; namely, that there is something radically wrong with the high schools which send up these students. There is a prevalent theory in these schools that one learns to use English by using it, without any special instruction." Results of the test in Toronto also correspond with the experience of employers in business and professional spheres, which is that a large proportion of the graduates of high schools cannot express themselves lucidly because they are woefully deficient in knowledge of even basic English.

So long as the schools continue to turn out young people who cannot speak or write the language without mutilating it, it matters little that the general standard of scholastic attainment is higher than that of another country. Until this cardinal defect is repaired there can be small reason for satisfaction with the Canadian system as a whole.

Paying a Debt

WRITING in the Canadian Military Journal the minister of veterans' affairs, Mr. Hugues Lapointe, mentioned something that not many people will have hitherto appreciated. It is that there are some 9,500 patients in the veterans' hospitals of the country. The war is over by six years but that many former servicemen are still incapacitated because of wounds or sickness deriving from active military service.

Many of the inmates of these hospitals indeed are veterans of the First World War, so that their sacrifice has been immeasurably prolonged. This situation will continue. As men grow older the effects of former war service tend to become marked, and the strain of such hazardous physical and mental effort begins to show. Because of this there will be a steady coming and going to and from these institutions.

Mr. Lapointe drew attention, in fact, to the inescapable conclusion that even if there were no more wars there would be hospitalized veterans in Canada for at least the next 50 years. For half a century, then, the obligation will remain of paying society's debt to these men and women. One notes, with satisfaction that veterans' hospitals of this country are doing just that with care, good will and efficiency.

It was not always so. In the '20s some of these institutions were far from what they might have been, and it is to the representations of various veterans' organizations themselves, coupled with increasing D.V.A. concern to promote the welfare of the sick veteran, that the present high standard owes its being. If the local hospital is a criterion, its good name and popularity attest to the splendid work now being done by Mr. Lapointe's department in the interests of the ailing or disabled ex-serviceman all across the country. The humanities have not been forgotten, and veterans' hospitals are happily among the finest in the land.

Readers' Forum

Letters to the editor on any topic of genuine interest are welcome if they are brief, accurate and fair. No letter will be inserted in whole or in part, except over the signature and address of the writer. Unsolicited correspondence cannot be returned.

M. A. W. BRIDGMAN

Sir,—The death of Montague Bridgman on Dec. 24 came as a great shock to his many friends and naval associates. Monty, as he was known to so many, was the first pupil to attend St. Michael's School; he continued his education at Charterhouse, England. He served overseas in the Royal Naval Volunteer Reserve in the First World War in motor launches in the Mediterranean theatre. In the Second World War, Lieutenant-Commander Bridgman was for a time first lieutenant at the Royal Canadian Naval Barracks, Esquimalt; he also served in the corvette Nanaimo on the North Atlantic convoy route, his ship being based at Newfoundland. He was present at the famous Churchill-Roosevelt meeting when the North Atlantic Charter was signed. Montague Bridgman was president of the Wedgwood Shop (now Montague Bridgman Ltd.), vice-president of the Naval Officers' Association of Canada, Victoria Branch, and a member of the Union Club. His many acts of kindness to so many will long be remembered.

CAPT. J. M. GRANT (R.C.N., Rtd.),
601 Transit Road, Victoria, B.C.

DOMINION OF CANADA

Sir,—For long years now a strange political yeast has been at work in this country, the Dominion of Canada.

Without reference to the people, as is due in a democracy, the deletion of all forms of prefix to the name of Canada has been going on wholesale. Why, and for whom, since the people are not being consulted about all the changes that are being made in the constitution of Canada?

Such words as Royal Mail and Royal Navy are being swept away and with them the dignity that goes with our title, Dominion, meaning sovereignty, of Canada.

There must indeed be some narrow minded and bigoted force at work which seems to imagine that Canada can be in the world, but not of it. The very method by which the changes are being imposed on the Canadian people savor of the isolated possessiveness of an element not mentioned in the manipulations.

Who is ashamed of the title Dominion of Canada?

The pungent question is, why has not the Canadian people got a duly acknowledged flag and anthem? Perhaps it is because "they" are afraid of the people for the time being. The Union Jack is a flag one is honored to share; and we are proud to sing the anthem. "God Save the King" carries a volume of inner meaning, the conception of which has been persistently veiled from the teaching in the schools.

Canada has no place for cowards or wreckers, but is in dire need of builders, devoid of an ulterior motive, but to build in the cause of justice and freedom for all mankind.

ELLEN HART.
Chipperfield Farm, R.R. 1, East Sooke, B.C.

CHRISTMAS TOUR

Sir,—Re the Junior Chamber of Commerce tour of the Christmas lights. What fun! I only hope that the hundreds of people we left behind as our bus moved off were accommodated and had as good a time as we had. I think they did, as I believe 30 buses were put on this special service.

Thanks to the B.C. Electric for this extensive and delightful tour; and a special thanks to the bus drivers for their patience and congeniality, many of whom I believe were brought out into the night away from their own homes and pleasure.

Let us hope it will happen again next year, with 50 buses.

KATHLEEN HUNTER.
2931 Seaview Road.

World Citizen

Trade & Commerce

By David Low

Thinking Aloud

". . . of shoes—and ships—and sealing wax—of cabbages and kings."

By TOM TAYLOR

IT is around this time of year that friends are wont to say to me gravely, almost as if with pity, that naturally you (meaning me) wouldn't celebrate Christmas much — Hogmanay is your day.

Well, yes and no.

I suppose they are thinking about my ancestry, for in truth I approached Christmas Eve with all the fervor of a ten-year-old, knowing no logical reason for being left out of the fun just because I'm who I am.

No sir.

Why, if you (meaning you this time) had seen me over the Yuletide holidays you'd never have dreamed I was a New Year addict. I wassailed with the best of them. (Second thoughts make me realize this word wassail is dangerous and might be misconstrued—let me substitute caroled just to be safe).

I think, maybe, that I play both ends against the middle or whatever it is you do when you get the best of both occasions. For, without a doubt, there is tomorrow night coming up and I'll have to celebrate again if only to sustain my reputation.

In a mild way, of course.

I shan't be breaking bottles against the side of King Billy's horse, for instance—there being no such horse handy here.

* * *

But about this Hogmanay business, which has fascinated the pundits for generations. Personally I've hitherto taken it as I take all good things, for granted (as I'm afraid we all do with our blessings). But before starting to think aloud this morning I thought I would look into its mysteries.

I made a startling discovery. I've been cheated.

It seems, if I'm to believe the learned tome lying open in front of me, that children in Scotland (and other primitive places) go around on New Year's Eve like they do on Hallowe'en, singing and begging gifts.

A fine time to tell me that, now I'm grown up and decrepit.

Alas, as I live, never once did I stand outside a shieling door chanting:

"Get up, goodwife, and shake
your feathers,
An dinna think that we are
beggars;
For we are bairns come out to
play,
Get up and gie's our hogmanay."

Why didn't somebody put me wise in those years of my innocence. For now when I go out on Hogmanay I do the feather shaking.

Well, actually I've slipped round the corner into New Year's Day, for of course the first-footing doesn't begin until after the bells ring. It's then you put your first foot of the year over your friend's portal, and you simply musn't go in empty handed.

* * *

So, you carry a wee bit coal, or a piece of shorthread, or something (there's no rule against ham or a new piano however), and gie your host a hand and then he reciprocates with the—er—wassail bowl (perhaps) and you give yourself up to what the learned tome in front of me describes as "boisterous merriment."

By the way too, if you've a mind to emulate these barbaric first-footers, not having pursued this ritual before, remember that a dark person should be the first to do the footing. So if you're a blonde take care to dip your head in soot or something equally black.

They tell me, the pundits I mean, that the term Hogmanay has puzzled antiquarians for years—no doubt because they never sang "Auld Lang Syne" at the witching hour of midnight.

When I heard that, being athirst with curiosity, I probed deeper and deeper—until I came across this:

"Hogmanay . . . really a Latin refrain, hoc in anno, corrupted in Normandy to hoquinano or hoquinane; hoquin next becoming aguin and aquill, and anno being first interpreted and then spelt as an neuf: see Notes and Queries, December 1912, p. 506."

And that made me think the professor himself had been celebrating! Anyway, why bother to look for page 506 of December 1912 when it's December 31, 1951, that's egging me on.

Yes: Hogmanay, the Scotsman's greatest day (they sing). And yet, you know, maybe I'll be sitting at home in my bedroom slippers when the fateful hour strikes—sipping hot milk!

(I only said maybe, of course).

International Commentary . . .

Libya Attains Full Independence

By W. N. EWER, From London

THE turn of the year brings a new state into being. Libya becomes an independent kingdom. It is the latest stage in one of the most important and significant developments of the present phase of world history. In retrospect the achievement of national independence by the countries of the Middle East and Southern Asia will appear more important than the loss of their independence by the countries of Eastern Europe; because the one will almost certainly be permanent, the other quite certainly transitory.

Yet the magnitude of the change in the "Arab-Asiag" countries is often and curiously overlooked outside the area itself. Thirty years ago, the whole vast region from Tripoli to the Celebes, with the exception of the Arabian Peninsula, Persia, Afghanistan and Siam, was under the rule—either directly or in the guise of protectorates or of "mandates"—of European powers. Today, with insignificant exceptions, all these countries are either completely independent or in rapid evolution to independence. Northern Asia, though the Asian republics of the Soviet Union are in theory self-governing, is still in practice governed from Moscow. But the south is independent or on the verge of independence. It is a great historic change.

And it is a change in which Britain has naturally and inevitably played a major part. Britain was (except for Russia) the greatest of the European imperial powers in Asia. She ruled the Indian Empire, with a population of 400,000,000. She held, after the first war, mandates for Iraq, Palestine, and Transjordan. Egypt was a British protectorate. With two gaps, British rule extended from the Western Desert to the South China Sea.

Today, except for Malaya and Singapore, the whole of that empire has become completely self-governing. The pledge of self-government for Malaya and Singapore is definite and only retarded by local difficulties which make it for the moment impossible. And the whole vast change has come about with the willing acquiescence of the U.K. government and the British people. It is an evolution without precedent in history.

* * *

Looking back, one sees it was inevitable. There were some who realized that a century or more ago; there were others who did not. But is was in the long run certain that a nation which believed in democracy and in self-government for its own people could not—deny them for others which happened by historical accident to have come under its own rule. It was inevitable that Britain should set up organs of local self-government in India; and, from the moment that was done, evolution to complete self-government was assured, not only for India but for all the other Asian or African territories which were under or might come under British rule. The decision had in fact been made. It was recognized that the right to self-government was not something reserved by nature for peoples of European stock. The process of evolution has been at times a painful one. But the issue has been, in fact, never in doubt.

India, Pakistan and Ceylon have become free partners in the British Commonwealth. Burma has chosen complete independence, the protectorate over Egypt has been voluntarily relinquished. The mandates over the former Ottoman territories have been given up. It has become a fixed principle of British policy that complete self-government is the goal of all "colonial" policy and that self-government includes the right to independence.

* * *

Libya is the last of the Arab countries to have come, by chance of war, under British administration and control. Under the terms of the peace treaty, the decision as to its future was to be made by the four great powers or, failing agreement by them, by the Assembly of the United Nations. When the question first came up for consideration at the Paris meeting of the Council of Foreign Ministers, in April, 1946, Mr. Bevin at once urged that the two Italian colonies of Tripolitania and Cyrenaica should be given, as soon as possible, full independence as a united state of Libya. But there was no agreement. The United States proposed ten years' international trusteeship; France favored Italian trusteeship; Russian wanted a rather complex system, of which the most important feature would have been a Russian administrator in charge of Cyrenaica.

The story of negotiations and of attempts, first in the Council of Foreign Ministers then in the Assembly, is long, complex and not very edifying. But it is a reason for satisfaction in London that at last the British point of view prevailed and that the Assembly decision in 1950 was for independence by January, 1952, when the British administration in Tripolitania and Cyrenaica and the French administration in the Fezzan would come to an end.

That moment has now come and Libya, or the greater part of it, is added to the list of Arab countries which have gained independence as the result of the long-term British policy that has been, and is being, applied throughout Asia and Africa.

* * *

As with every newborn state, the early days of the new kingdom will be anxious and difficult ones. The British administration, at first military then civilian, has done its best to prepare for the change. For example, at the end of the Italian regime there were only 150 Libyans in administrative posts. Now there are 6,500, of which 1,500 are in higher grades. The police force is practically entirely Libyan. But even now there is reason to doubt whether, as Mr. Adrian Pelt, the United Nations commissioner, has said, Libya can without aid "establish an effective administration, a sound financial system, and a viable economy."

Mr. Pelt urged that "friendly nations," working through the United Nations, should give such financial and technical assistance for a time. But he had to report that only Britain had come forward with a firm offer to do this. It is therefore Britain which will continue for the time being to provide the technical advisers which the new regime needs and the financial aid to make balancing of the budget possible.

The charge will no doubt be made that this shows that the new Libyan independence is a sham, a mere facade to cover continued British occupation and administration of the country. That is one reason why it seems as well to point out that British policy as regards Libya is not isolated but is part of a general policy which has already converted erstwhile British "possessions," protectorates and mandated territories into completely independent states. That has been and is our policy in Libya; and the sooner the British advisers can be withdrawn and the sooner British financial aid is no longer necessary the better satisfied we shall be.

The Packsack

Of GREGORY CLARK

TRAIN travel has been greatly improved in recent years by the introduction of much new equipment, such as comfortable coaches, Diesel engines, and other evidences of a modern trend in the old Casey Jones, roundhouse tradition of railroaders in general.

The holiday season now closing exposes one of the worst defects in railroad service, which is the entirely inadequate arrangements for the sale of tickets.

Most retail businesses—and that is what a railway ticket office is—have long ago waked up to the fact that Christmas comes but once a year, but it always comes. And in stores great and small, up-to-date arrangements are made to accommodate the greatly increased traffic. Not merely are extra hands employed; but extra space, larger counters are provided; and the business men of the country go to a lot of trouble and expense to afford every possible convenience to the customer.

No doubt the railroad ticket offices hire extra help for the holiday rush. But the number of wickets remains stolidly the same. And invariably you find the weary line-ups before them. A railroad ticket office is one of the last places in the modern business world where you find such dejected queues.

Despite the complicated nature of a railroad ticket office, temporary wickets could be set up in the broad spaces of the average railway station or office; the solution of complicated problems has for some years been required of all other lines of business.

When you are after a simple, straightforward little piece of pasteboard, the price of which you know, and have the cash in hand, you invariably find yourself in the queue behind a gentleman who is thinking of going to Timbucton, and wants the ticket agent to get out a bunch of those four-pound railway guides, from which, after much pencil biting, he will figure him out a ticket five feet long.

Victoria in Beard and Crinoline

From Files of The Daily British Colonist for December, 1864

By G. E. MORTIMORE

DAWN of the year 1865 found the twin colonies of Vancouver Island and British Columbia going through a business slump.

The Daily British Colonist in its year-end review suggested that the colonies had been puffing themselves up like a pair of frogs, and must not be alarmed because circumstances had deflated them.

"We see a community staking the greatest portion of its capital and labor on a single resource, and that one the most uncertain in its character."

Gold mining was a chancy gamble. The colonies had been lucky for a while, and "like self-loving human nature generally, we have put our success down to our own intelligence and the infallibility of our institutions."

"The present year has, however, rudely shattered the dream. We perceive that the laws of political economy are just as active in Vancouver Island as they are elsewhere, and that we can not, any more than other countries, infringe them with impunity.

"When we say we are not disappointed at our present stagnation, it is simply because we felt convinced in the early part of the summer, and said as much, that the undue speculation in Cariboo was bound to bring about a reaction. We have indeed not only been trading on an uncertain basis in the neighboring colony, but we have been raising everything to a fictitious level in our own.

"While, however, we have been over-estimating the value of real estate and the thousand and one copper and gold schemes, we have been underrating the every source of wealth which above all others would add to the stability of the colony and counteract the injurious fluctuations of mining speculation.

"We have persistently ignored our agricultural resources, and while sending large sums out of the country to provide for our own and British Columbia's consumption, we have been depending for our returns on a desperate lottery . . ."

Vancouver Island wasn't alone in the doldrums. Mad speculation had ruined thousands in California. Australia, Brazil and Britain were facing financial crises.

One should not grumble at the decline in real estate values, because "during the last year or two everything has been overdone and unduly magnified . . . and we must . . . come back to first principles."

"No person who understands anything about new countries will object to this. It is wholesome. It is the headache after the dissipation—disagreeable enough, no doubt, but an excellent warning to eschew undue excitement in the future."

Fun, Fact and Fiction

The new U.S. gun which can shoot around corners would have delighted the late W. C. Fields, who toyed for years with a pool cue of the same general description.

* * *

Today's world diplomat somehow recalls the woodsman who said he had never been lost in the wilds, but had once been bewildered for five days.

* * *

GOOD OLD DAYS

CHRISTMAS CHEER.—Thomas Okell, Wine and Spirit Merchant, Grapes Vault, 102 Oldham-street, near New Cross, respectfully informs the Public that his SAMPLE HAMPERS for Christmas are now READY, 20s. each, containing one bottle of old port, one bottle of old sherry, one bottle of pale or colored foreign brandy, one bottle of old Scotch or Irish malt whiskey, one bottle of old Jamaica rum, one bottle of Nicholson's London gin; each article warranted of the very best quality. Securely packed in hamper, and sent free to within two miles of Manchester. No charge for bottles or hamper.

—Advertisement in The Manchester Guardian, December 31, 1868.

Accomplishment, Expansion Marked Past Year for Royal Canadian Navy

The Royal Canadian Navy logged a long list of accomplishments in 1951.

Ships of the R.C.N. steamed some 500,000 miles; served with United Nations forces in the Korean war zone; conducted training cruises in the Atlantic and Pacific Oceans, the Caribbean and Mediterranean Seas; [illegible] cises, strengthened greatly the ties with other Commonwealth navies and the fleets of friendly nations.

In shipyards across Canada, craftsmen were busily fashioning new warships for the R.C.N.

In naval shore establishments, facilities were expanded and improved.

During 1951, the R.C.N. shouldered heavier undertakings and commitments than ever before in peacetime. That these would continue to increase in size was foreshadowed by the announcement of a program aimed at producing a navy of 100 ships and 21,000 men by 1954.

Korean Operation

Throughout the year the navy maintained three destroyers in the Korean theatre. Screening of aircraft carriers, inshore bombardment and blockade patrols were among the varied tasks undertaken by these ships.

During the first 11 months of the year, the Canadian destroyers came under fire from enemy shore batteries on a number of occasions, but through a combination of skill and good fortune sustained neither damage nor casualties.

In January, a system of reliefs came into effect, with H.M.C.S. Nootka (Cmdr. A. B. Fraser-Harris, Halifax) steaming 12,000 miles to relieve the Sioux **(Cmdr. P. D. Taylor, Victoria)**.

The Cayuga (Capt. J. V. Brock, Winnipeg) was relieved in March by the Huron (Cmdr. E. T. G. Madgwick, Ottawa) and the Athabaskan **(Cmdr. R. P. Welland, Victoria and Halifax)**, after nine months of service in the Far East, was replaced by the Sioux, returning for her second tour of duty in this area.

The Cayuga (Cmdr. James Plomer, Saint John, N.B.) returned to the theatre in July, relieving the Nootka, while the Athabaskan **(Cmdr. Dudley King, Victoria)** started her second tour in August, relieving the Huron. By the end of the year, the three "originals"—the Cayuga, Sioux and Athabaskan — were once more together, though not with the original ships' companies.

Approximately 1,800 officers and men of the R.C.N. have now served in the Korean theatre.

Training Cruises

The training cruises of the navy have ranged far afield, and have contributed overwhelmingly to the steady increase of efficiency in the fleet, which led the retiring chief of the naval staff, Vice-Admiral H. T. W. Grant, to refer on Nov. 29 to a navy "close hauled and beating to windward."

Among the more important cruises were those of H.M.C.S. Ontario (cruiser—Commodore H. F. Pullen, Oakville, Ont.), from Esquimalt to the Antipodes and back, Feb. 26 to June 4; and of H.M.C.S. Magnificent (aircraft carrier — **Commodore K. F. Adams, Victoria**) accompanied by the Micmac (destroyer—Lieut.-Cmdr. F. C. Frewer, Halifax) to the Mediterranean for exercises Aug. 7 to Oct. 24.

The 10,000-ton Ontario visited such places as Pearl Harbor, Pago Pago in the Samoan Islands, Suva in the Fiji group, Brisbane, Sydney and Melbourne in Australia, Hobart in Tasmania, Milford Sound, Lyttleton, Wellington and Auckland in New Zealand. Manoeuvres with naval units of the United Kingdom, Australia and Pakistan were carried out off the Australian coast.

The autumn cruise of the Magnificent and the Micmac with the 30th Carrier Air Group (Lieut.-Cmdr. R. E. Bartlett, Fort Qu'Appelle, Sask.) embarked in the former, involved intensive training activities in co-operation with units of the Royal Navy and French Navy.

Large Exercise

In one large-scale exercise, carried out near the close of the cruise, sub-hunting aircraft from the Magnificent were credited with four submarine "sinkings" and three "probables" in a single day.

During the cruise there was a minor outbreak of poliomyelitis aboard the Magnificent. All cases were mild.

The ambassadorial aspect of this cruise was marked by visits to Naples, Italy, and Golfe Juan, France; and was fortified by the warmth of courtesies exchanged, and good reports on behaviour of Canadian sailors ashore received from all authorities concerned.

Training afloat generally was maintained at a vigorous pace through the year, with particular attention being paid to the anti-submarine aspect.

An extensive training program was provided for the cadets of the University Naval Training Divisions. This included three cadet training cruises to the U.K. from Halifax by H.M.C. Ships La Hulloise (frigate—Cmdr. T. C. Pullen, Oakville, Ont.), Crescent (destroyer—**Lieut.-Cmdr. G. H. Hayes, Victoria**) and Swansea (frigate—Lieut.-Cmdr. J. L. Kerning, Montreal); and two further cruises from Esquimalt to Pearl Harbor and one to Los Angeles made by H.M.C. Ships Crusader (destroyer — **Cmdr. H. V. W. Groos, Victoria**), Antigonish (frigate—Lieut.-Cmdr. Raymond Phillips, Ottawa) and Beacon Hill (frigate—**Cmdr. R. W. Murdoch, Victoria**).

A further step forward in the training afloat of the vitally important R.C.N. (Reserve) was taken in July, with the establishment of the Great Lakes Training Command. This force, consisting of six 125-foot Fairmile motor launches attached to naval divisions bordering on the Great Lakes, carried out a full summer training program of cruises on Lakes Erie, Ontario, Huron and Superior.

In all some 2,000 naval reservists received training afloat during the year.

Royal Visit

Participation by the R.C.N. in the welcome to Their Royal Highnesses, Princess Elizabeth and the Duke of Edinburgh was a highlight of the year. Two R.C.N. ships, H.M.C.S. Ontario (cruiser—**Capt. E. P. Tisdall, Duncan, B.C.**) and H.M.C.S. Crusader (destroyer—**Cmdr. H. V. W. Groos, Victoria**), were honored with an opportunity to put to sea with the Princess and her sailor husband. The Crusader embarked the Royal couple at Vancouver October 21 and took them to Victoria. On completion of their three-day holiday on the Island Their Royal Highnesses embarked in the Crusader at Nanaimo October 26 and sailed to Vancouver.

On November 9 at Charlottetown the Royal couple boarded H.M.C.S. Ontario for an overnight voyage to Sydney, Cape Breton Island. They also spent the following night on board the cruiser traveling from Sydney to St. John's, Nfld.

New Construction

Plans for continued naval expansion are perhaps best understood through a glance at the program for construction of new ships. The first of 14 new anti-submarine destroyer escorts was launched at Montreal on Nov. 30. Christened H.M.C.S. St. Laurent by Her Excellency the Viscountess Alexander of Tunis, this vessel is the prototype of a radically new all-Canadian naval design intended to deal with the menace of the modern high-speed, long-endurance submarine. The other 13 are either under construction or on order at yards in Montreal, Victoria, Vancouver, Sorel, Que., and Halifax.

On November 12, two more ships, 390-ton minesweepers of most modern type, were launched at Lauzon, Que. Twelve other minesweeper of this type are under construction in Canadian yards.

The $156,000,000 shipbuilding program will be completed by the construction and fitting out of five gate vessels for harbor defense duties, one loop-laying vessel for the same purpose, two steel crane lighters and two modified Norton class tugs.

Twenty-seven out of 34 ships to be taken out of strategic reserved are already in shipyard hands for improvement and modification. The names of many of these ships recall wartime memories. Sixteen are frigates, and the remainder are Bangor class minesweepers.

Top Post

Canada's top navy post changed hands Dec. 1 when Rear-Admiral E. R. Mainguy, formerly Flag Officer Atlantic Coast, succeeded Vice-Admiral H. T. W. Grant as chief of the naval staff. The former was promoted to vice-admiral concurrently with taking up his new appointment.

Admiral Mainguy was succeeded as Flag Officer Atlantic Coast by Rear-Admiral Roger E. S. Bidwell.

Recruiting was open in all branches of the service throughout the year. In January the permanent force of the navy had a strength of 10,199 officers and men. This was increased to 12,500 by year's end.

The Royal Canadian Navy (Reserve) was increased from 4,951 officers, University Naval Training Division Cadets and men to nearly 6,000.

A broadened scheme for the entry of officers into the R.C.N. was introduced in June. The original three-year appointment plan put into effect during the winter of 1950-51 was extended to include applicants not active in R.C.N. (Reserve), but who possess previous naval experience and the necessary qualifications for commissioned rank.

In addition, officers receiving three-year commissions are now eligible, after one year's service, to apply for permanent commissions in the R.C.N., providing they are not over 35 years of age on the date of transfer.

New Wrens

The Wrens returned to the navy in July when recruiting started for 150 women to serve full time as members of the Women's Royal Canadian Navy (Reserve) in naval radio stations. In September, recruiting was opened to women for reserve training in the 21 naval divisions across Canada.

Once attested for service in the W.R.C.N. (R.), the post-war Wrens are taken on the reserve strength of the naval divisions nearest their homes, where they attend training on the same basis as the men.

By mid-December the first 53 Wrens recruited for full-time duty as communicators had completed their basic training at H.M.C.S. Cornwallis and were undergoing a six-month technical course at the Coverdale Naval Radio Station near Moncton, N.B.

For naval aviation, the year was one of solid achievement. Avenger aircraft acquired from the United States were modified for their specialized anti-submarine role and came into service. The naval air squadrons were reorganized into two new air groups—the 30th Carrier Air Group and the 31st Support Air Group—each composed of an anti-submarine squadron and a fighter squadron.

The 30th Carrier Air Group was embarked in H.M.C.S. Magnificent and carried out a highly successful program of training, starting with the Caribbean cruise in the spring, carrying on throughout the summer off Halifax and climaxed by advanced exercises in the Mediterranean in the fall.

The 31st Support Air Group was based ashore at H.M.C.S. Shearwater. In November the group's two squadrons flew as a unit from Shearwater to Rivers, Man., to participate in Exercise Assiniboine, a tri-service exercise which took place at Shilo, Man.

The R.C.N. took another forward step in the field of naval aviation with the acquisition of three HTL-4 Bell helicopters, at present based at the naval air station, H.M.C.S. Shearwater at Dartmouth, N.S. They will be used aboard the R.C.N.'s new Arctic patrol vessel, H.M.C.S. Labrador.

The navy's post-war housing program provided more than 300 new dwelling units for serving personnel, while construction of another 500 units was begun during the year. Belmont Park, near Esquimalt, and Tufts Cove, at Halifax, were the two principal developments.

At year's end, a new barracks block was opened at H.M.C.S. Stadacona, Halifax.

Christmas Seals Bring in $12,812

CHRISTMAS seal sales in Greater Victoria now total $12,812, according to Soroptimist Club members.

This figure is about $500 higher than figures for the same time last year, and club members feel the 1950 figure of $13,588 will be topped.

Headquarters for the seal committee is Room 4, 749 Broughton.

Bishop Sexton Appointed Acting B.C. Metropolitan

Bishop Harold E. Sexton of Victoria has been appointed acting Metropolitan of British Columbia, following the resignation yesterday of Most Rev. W. R. Adams, Anglican Archbishop of the Yukon, and Metropolitan of B.C.

Bishop Sexton said last night the appointment was automatic; "When the Metropolitan resigns, then the senior bishop of the province is automatic successor until a new election is held."

Bishop Sexton said the election would be held sometime in the next three months by the House of Bishops of the province.

BISHOP H. E. SEXTON

First duty of the acting Metropolitan will be to preside over the special meeting of the executive committee of the provincial synod to elect a new bishop of the Yukon. This will probably take place around the end of January, Bishop Sexton said.

Fund Started To Aid Family

A Metchosin minister and members of his congregation yesterday started a fund for the benefit of the family of John A. Lamb, 37, who was killed Thursday night when his car fell 300 feet over the bluff near Witty's [illegible]

His 11-year-old son, Brian, who was with him in the car, was seriously injured.

Rev. H. M. Bolton, The Rectory, Metchosin, said last night than an initial $10 had already been contributed. It is expected that $25 offered yesterday to The Colonist by Mrs. E. Faith Braiden, 25 Cambridge, will be added to the fund.

Contributions may be forwarded to Mr. Bolton at The Rectory.

Well-Known Artist Dies on East Coast

Word was received last night of the death of Miss Barbara Wilson, formerly of Sidney, B.C., in New Brunswick. She was well known as an artist on the east coast.

Surviving is one brother, Cecil Wilson, of Sidney.

Honors List Released By Victoria College

Beverley J. Fulton and George H. Forbes led their classes with outstanding marks in a first class honor list giving results of Christmas examinations at Victoria College, released by Dr. J. M. Ewing, principal, last night.

Miss Fulton led all second-year students with an average of 86.9.

Other second-year honor students and their averages: Denis A. Godson, 84.7, John A. Coates, 84.4 and Jack N. Merner, 83.3.

George H. Forbes led all first-year students with an average of 91.5 per cent.

Other first-year honor students and their averages:

Lyle P. Robertson, 89.1; James J. Thacker, 86; Lillian L. Mar, 85.9; Andu Lauba, 84.8; Lilian E. Marshall, 84.8; Diana M. Elkington, 84.4; Geoffrey R. Conway, 84.1; John E. Maunsell, 82.9; Raymond Buckett, 81.5; Rowland B. Green, 81.5; Harold N. Halvorsen, 81.5 and Alexander Grigoruk, 80.7.

Dangerously Icy Roads Keep City Police Busy

Dangerously icy roads yesterday kept city police busy attending a series of accidents.

Most serious mishap of the day occurred at the intersection of Kings and Douglas at about 7.30 p.m. when Clarence Fong, 18, of 646 Bay, was in collision with a car driven by Malvyn Davis, 18, of 453 Quebec.

Fong was admitted to Royal Jubilee Hospital, where his condition was reported as good.

The day's accident program was as follows:

8.10 a.m.—Car driven by Bessie M. Bull, 2740 Fifth Street, slid on ice into a collision with a car driven by Sandy Grenek, Langford. Medium damage was caused to both vehicles.

8.52 a.m.—A car and a truck driven by Clifford Elmer Hume, 1256 Camrose, and Ernest Elwood Alexander, 1112 Balmoral, collided at the intersection of Queens and Blanshard. Medium damage was caused to both vehicles.

10 a.m.—Accident at intersection of Bay and Government involving cars driven by Arthur Hoffman, 1309 Johnson, and John Fredrick Glover, 137 Olive. Medium damage was caused to both vehicles.

11.10 a.m.—Cars driven by Raymond Duckman, 152 Ladysmith, and G. M. Irwin, 1580 Despard, collided at Rockland and Vancouver. Damage was slight to both cars.

1.15 p.m.—Collision at intersection of Quadra and View, involving cars driven by John J. Housman, 3275 Maple, and Walter H. Wells, of R.R. 1, Royal Oak. Damage was slight to both cars.

Late in the morning Sydney J. Grandell, 1812 Fairfield, reported a collision of his car with another the previous night on Blanshard between Fisgard and Cormorant. Grandell's car suffered slight damage.

At about 9 p.m. yesterday a car driven by Robert Clements, 3328 Wordsworth, slid across to the left of Carey Road, through a fence and down a bank, where the car came to rest on its side.

Clements was not injured. Damage amounted to about $100.

Later in the evening, Gerlad Keith, 2139 Central, slid 400 feet on the Malahat to crash into the front of a car coming up the hill.

No one was injured and damage was estimated to be about $250 to both cars.

Five Youths From Island At Parliament

Lyle Robertson, Brian Greer, Daryl Logan, Dave Geddes and Jon McKinnon were the five delegates from Victoria who attended the 21st session of the Older Boys' Parliament this week in Vancouver.

They were among 50 boys from all parts of the province to attend the parliament, which is sponsored by the Inter-Church Boys' Work Board of B.C.

Lack of boys' work leadership in B.C. was deplored in his "throne" speech by Chief Constable Walter Mulligan, acting lieutenant-governor.

DIES IN JAIL

VANCOUVER, Dec. 29 (CP).—Knute Carlson, 50-year-old laborer, was fatally injured Friday night in a fall at the city jail. He died in hospital a few hours later. It was the third death in the jail this year.

IT IS WISE TO TAKE CARE OF YOUR EYES

G. H. E. GREEN

B.Sc., M.A.; D.Paed.

OPTOMETRIST

770 FORT STREET PHONE BEACON 7512

See . . .

ENTERPRISE OIL RANGES

Save 35% on Your Oil Bill

See Demonstration on Working Unit in Our Store

PEDEN'S STOVE STORE

723 JOHNSON STREET PHONE E 1451

FUNERAL NOTICE

An Emergent Communication of Cathorin Lodge, A.F. & A.M. No. 60, B.C.R., will be held on Monday, December 31st, at 12.45 noon, for the purpose of conducting the funeral of our late Wor. Bro. Dennis Hoare. Members of sister lodges and companion societies, in good standing, are invited to attend.

By order of the Worshipful Master.

WM. CHAIGMYLE, P.M., Secretary.

FOR EVERYTHING In Electrical Appliances or Furniture, See . . .

MACDONALDS

712 YATES E 1171

Victoria College

EVENING DIVISION SPRING COURSES COMMENCE JAN. 8

Introduction to Abnormal Psychology — Instructor: W. H. Gaddes, M.A. (U.B.C.)

The Birds of Vancouver Island — Instructor: C. J. Guigset, M.A. (U.B.C.)

Our Heritage: More Sketches from British Columbia's History — Instructor: Willard E. Ireland, M.A. (Tor.)

Furnishing and Decorating Your Home — Instructor: Mrs. Peggy Bathionnew, Interior Decorating Consultant

The Structure of Painting — Instructor: Colin D. Graham, B.A. (Cantab.), M.A. (University of California)

Landscaping Your Home — Instructor: E. H. Lohbrunner, Landscape Consultant, Authority on Alpine Plants

Business Law for the Layman — Instructor: J. Alan Baker, B.A. (U.B.C.)

The Nine Symphonies of Beethoven — Instructor: Graham Steed, F.R.C.O.

REGISTER NOW!

WRITE OR TELEPHONE. REGISTRAR, VICTORIA COLLEGE, B 4931

TURN YOUR OLD GOLD INTO CASH

K. A. McLeod Co. Ltd.

(THE OLD GOLD SHOP)

New Located at 1111 Douglas

Television — Radios — Ranges — Refrigerators — Vacuum Cleaners — Water Heaters — Washing Machines — Dryers — Toasters — Irons — Electric Blankets

THERE IS NO SUBSTITUTE FOR QUALITY AND SERVICE

Since 1862 it has been our policy at Kent's to offer merchandise that represents true value. Products bearing the famous names below have stood the test of time, and our Service Departments complete the picture by offering after sales service second to none. To the average family, buying an appliance is a major purchase, all the more reason for choosing wisely from these famous names at Kent's.

Westinghouse RCA GE BENDIX Inglis CANADA Hotpoint Moffat Easy PHILCO

Choose Wisely

Choose From These Famous Names at 742 Fort—E 7104

Television — Radios — Ranges — Refrigerators — Vacuum Cleaners — Water Heaters — Washing Machines — Dryers — Toasters — Irons — Electric Blankets

Come and get it!!

IN

EDDY'S JANUARY SALE

It's the greatest collection of values you've ever seen . . . in a store known for wonderful bargains. Here are just a few.

COATS

Three great groups that include just everything in style, fabric and size.

Reg. to $49.50 ..... $29.95

Reg. to $59.50 ..... $39.95

Reg. to $75.00 ..... $49.95

DRESSES 1/3 to 1/2 off

One and two-piece styles, wools, taffetas, crepes and gabardines. A great color selection and sizes 11 to 24½.

HOUSECOATS 1/3 to 1/2 off

Wrap-around and zipper styles, some quilted. Wools and moire-taffeta. Plain and two-tone effects.

SWEATERS 1/3 off

Discontinued shades . . . by Grandmere, all guaranteed shrinkproof and mothproof. Cardigans, long-sleeve pullovers and short-sleeve pullovers. Sizes 16 to 20.

HANDBAGS

A special clearance at sensational values. A wide color selection in plastics, bengalines and suedes.

$1.95

and downstairs

A whole floor of wonderful bargains for the youngsters . . . just everything in children's wear.

Modern Store for the Modern Woman and Her Children

OVER, ON AND UNDER DOUGLAS

Stock Quotations

Canadian Industrials

	Bid	Asked
Abitibi com	17¼	17¾
Do pfd	24½	25
Do A	17	17¼
Acadia Atlan	8	8¾
Do pfd	97	98
Agnew-Surpass	9¼	10¼
Algoma Steel	36¾	36¾
Aluminium	107¾	108
Do 6 pfd	22½	23¼
Ang-Nfld -Dev	10¾	11
Argus Corp	13	14
Do pfd	82	83
Ames Corp	22½	23
Do B	16	16½
Atlas Steel	21	22
Bath A	51	54
Do B		32
Beatty Bros	9¼	9¾
Bell Tel	38¾	38¾
Blue Ribbon	23½	23
Brazil Cord A	16¼	17
Do B	12	12¼
Bruck Trac	12¾	11¾
Bt Oil	20¼	21
BC Elec 4 pfd	77	77
Do 4½ pfd	90¼	91
BC Power A	8	8¼
BC Packers A	19¾	20
Do B	16¼	18¼
BC Power A	33	34
Do B	6¾	7½
Brown Co	14¾	15
Do 1st pfd	100	111
Do 2nd pfd	31¼	33¼
Bruck Mills A	18	19
Do B	9	10
Build Prod	32¾	33
Bulk Steel	20¼	21
Burns Co A		37¼
Do B	30	31
Burt Dry A	4	8¼
Can-Dom B	18	19¾
Can Cement	78½	80¼
Do pfd	26¾	27¾
Can Iron F	19	20
Can Malting	48	50
Can North P	9¼	10¼
Can Packers A	35	38
Do B	30¾	31
Can Oil	47¾	48
Can Stream	5	6
Do pfd	43	44
Can Wire C A	18¾	19
Do B	80	86
Can Brew	18¼	18¾
Can Bron pfd	100	
Can Canners	33¼	33¾
Can Car F	15	15¼
Do A	17	
Can Celanese	47	47½
Do 1.75 pfd		56¼
Do 1.00 pfd		21¾
Can D D	51	52
Can Gen Elec	100	
Can Gen In	21¼	25
Can Indus	40	45
Can Loco	30	31
Can Oil	24	27
C P R	36¼	36¼
Can Vickers	17¾	18
Can W Lum	10¾	10¾
Can Westing	77	80
Chatco Steel	6¾	8¼
Do pfd	6	7
Con Farm S	18¾	19¼
Con Bakeries	8½	9
Con M S	16¼	16¾
Con Paper	36¾	38¾
Con Gas	140	144
Con Glass	22½	23¼
Do A	28¾	29
Do B	12¾	
Cosmos Imp	26	28
Craig Bit	9¼	9¾
Davis Leath A	16	16½
Do B	7	7¼
Dist Seagrm	25¾	28¾
Dom Bridge	72	74½
Dom Fo & Sh	12¾	13
Do pfd	97½	98½
Dom Glass	61	64
Dom Magnesite	11	12
Dom Oilcloth	38¼	40
Dom Sti & C	18¾	18¾
Dom Stores	11¼	11¾
Dom Tr & Ch	44¼	45
Do pfd	18	18¾
Dom Textile	12¾	12¾
Dom Woollens	7	7¾
Dunns Paper	27	33
Dryden Paper	40	45
Eddy Paper A	43¾	44¾
Electrolux	14	14½
T H Estrk pfd	19	
Famous Play		17¼
Famous Player	24¾	25
Federal Grain	12¾	12¾
Fleet Mfg	170	180
Ford of Can A	31¼	32
Fraser Co	38¾	40
Fraser Co p	102	102½
Gatineau Pwr	17¾	17¾
Gen Pwr S p	96	98
Gen Steel Wa	15	15½
Gen Bt Wa p	90	
Goodyear Tire	94	99
Goodyr Tire p	46	50
Great Lakes P	20¾	21
Gt Lks A pfd	49¾	50¼
Gt Wst Coal B	7¾	
Gyp L & Ala	31¼	31¾
Hamilton Brdg	15¾	17
Hamilton Cott		27
Hiding Crpt	8¾	8¾
Hayes Steel	31	32¼
Hed & Dch	24¼	28¾
Howard Smith	23½	24
Imperial Oil	38¼	38¾
Imperial Tob	8¾	9
Imp Tb 6% pf		23¼
Indust Accptn	35	38¼
Inter Bronze		10
Inter Bronz pf	20¼	22
Inter Mill A	40¾	42
Inter Nickel	42¾	43¼
Inter Paper	49½	50¼
Inter Petrolum	24¾	24¾
Inter Utilities	26¼	28¾
Kelvinator	15	
Labatts	17¾	18¼
Lake of Woods		72
Lang	12	13¾
Laura Secord	15¾	17
Loblaw A	31	31¾
Loblaw B	31¼	32¼
MacMillan A	25¼	26
MacMillan B	23¼	25¼
Mailman Corp	14	14¾
Maple Leaf Mil	8¾	8¾
Massey-Harris	12¾	12¾
McColl-Frontenac	43¾	44¼
McColl-Fron. pf	89	92¼
Mercury Mills	100	
Milton Brick	135	140
M & O Paper	27½	27¾
Molson's A	32½	33¼
Molson's B	32½	33¼
Mohawk Knit	14¾	16
Montreal Lomt	15¾	16
Moore Corp	36¾	37
National Brew	16	17¾
National Drug	8	8¾
Nat Dist pf	10¾	11¾
National Grocers	11¾	14¼
Nat Hosiery A		10
Nat Hosiery B	8¾	9
Nat Steel Car	38¾	40¾
Niagara Wr Wks	31	
Ogilvie Flour		23¼
Ontario Steel	80	90
Orange Crush	360	380
Page Hersey	65¾	67½
Penmans	55	58
Powell River	27	27¾
Power Corp	23¼	23¾
Prairie Bldg	32¾	33
Prairie Flour	8¾	9¼
Pub Pr pf	51¾	53
Quebec S A	20	20¼
Rand Wk A	28	28¾
Rand Wk B	18	19
Reid Indstrs		20
Rolland Paper	32	35
Rothmans A	28	28¾
Do B		28¾
Russell Ind	20	22
Sarnia Bridge		50
Sherwin-Wms	77	80
Shop & Dby	47¾	48
Simpsons A	21¾	22¾
Simpsons B	26¾	28¼
Sicks' Br	34¼	35
Southam Co	17	19¼
Stadard Prdg	13¾	14
Standard Pw pf	27¾	28
Stuart Brock A	7	7¾
Stedman	17	17¾
Sun Canada pf	34¾	35
Supertest Cm	20	
Tamblyn	31¼	31¾
Taylor, Pearson	6½	7
Tylr, Pstr, pf	11½	11¾
Tip Top Tailor	23	24
Tooke Bros A	27¾	28¾
Union Gas	20¼	20¾
United Corp A	28¾	29¼
United Corp B	39	40
United Fuel A	83	84
United Steel	16¾	18¾
Hiram Walker	51¼	51¾
Westeel	18¾	19¼
Wstrn Cdn Br	17	17¼
Wstrn Grocers	42	44
Wstrn Grocers A	33	34
George Weston	20	21¼
Grp Wstn. pf	86¾	90
Wpeg Electric	36½	39
York Knitting	5¾	6¾
BANKS		
Bnk Montreal	39	36
Novs Scotia	34¼	36¼
Bank Toronto	39¾	
Bk of Commerce	36	36¼
Dominion Bnk	27¾	29
Imperial Bank	31¾	33
Royal Bank	38¾	39

Toronto Mines, Oils

OILS	Bid	Asked
Alas	142	148
Anchor	19	21
Anglo-Can	450	465
C & E	13¾	14
Calmont	160	185
Calvan	545	550
Cdn Southern	830	890
Cdn Atlantic	60¾	61¾
Cdn Devon	300	325
Charter Oil	120	128
Consumers	320	340
Commwealth	340	347
Davies	49	50
Del Rio	192	195
Devon Ledge	225	229
Dome Exptn	9	920
East Crest	20	22
Federated	840	850
Gridoil	9	10
Home Oil	17¼	17¾
Jupiter	281	284
Kroy	170	175
Leduc Cdn	46	49
Long Island	42	48
Mid-Continent	70	71
Model Oil	195	197
Nat Pete	292	295
New Bri Dom	270	275
Oil Selections	15	18
Okalta	350	365
Pacific Pete	10¼	10¾
Pan Western	100	101
Redwater-Plc	53	54
Royalite	16¼	16¾
Ryanda	20	21
Scurry	108	108
Sels Freehold	225	230
Selburn	140	145
Superior	143	145
Tower Pete	17	18
Trans Emp	495	400
Trend	42	45
United Oil	93	94
West Home	181	182
MINES		
American YK	51	53
Anacon	58	59
Akaitcho	105	115
Anacon	300	305
Aerol Metals	295	297
Asbestos	9	9⅞
Aumacque	21	22
Aunor	310	320
Bagwat	110	113
Barymin	83	88
Base Metals	53	54
Beaver	99	100
Bralorne	600	615
Bibis	70	75
BRX (1935)	4	6
Canada Cariboo	6	7
Cariboo Gold	110	120
Congress	6	7
Crown Zenith	50	51
Dorella	235	
Giant Mascot	104	106
Granduc	23	
Grandview	44	
Hamil	22¾	23
Highland Bell	80	83
Indian	25½	26
Inter C and C	92	93
Island Mount	77	90
Kootenay BM	28	36
Kootenay Bel	85	95
Mackeno	145	155
McGillivray C		32
PE Gold	40	42
Pacific Nick	875	
Pioneer Gold	190	195
Premier Bord	33	38
Quatsino Cop	47	48
Rexe Gold	3	4
Sheep Creek	168	178
Sidbak Prem	65	
Silvan Cons	132	
Silver Bind	245	250
Silver Ridge	21	22
Surf Inlet Gold	7	
Taku River	6	
Utica	4	5
Vanadia	15¼	16
Van Roll	67	68
Wellington		3¾
West Explor	111	
West Uranium	415	430
Yukeno	101	108
INDUSTRIALS		
Alberta Distil	315	
Do V T	300	
BC Forest P		8¼
BC Turf	42	45
Can Wst Lum	10¾	11
Capil Estates	15	18
Coast Brew	180	195
Interior Brew	140	
HR McMillin B		24½
Neon Prods	15¼	
Pac Coast Ter	18	
Westm Pap A	10¾	
Do B	8¾	

Vancouver Unlisted

MINES	Bid	Asked
Rip Four Sil	4	5
Bughead	19	20
Cariboo Hur	10	12
Hedley Acme		1½
Hedley Mon		3½
Hedley Yuni		.45
National Ex	28	30
Ren Copper	20	25
Salmon	2	
Spud Valley	31	
Taylor Wind	1½	2
Twin J	1	1½
Wekusko		1¾
Whitewater		60
OILS		
Alliance	3¾	4
Arrow	1½	2
Baltic		2
Command	95	
McLeod		4½
Midland	14	16
United	86	

New York Market

Allied Chemicals	75½
American Can	113¼
American Tobacco	61¾
American Smelter	48½
American Tel & Tel	156¼
American Gas & Elec	60½
Anaconda Copper	50½
Atchison Topeka	74¼
American Home Prod	38¼
Atlantic Coast Line	76¼
B and O Railway	19
Beth Steel	31¾
Columbia Gas	15¾
CPR	33½
C and O Railway	32¾
Chrysler	70¼
Gen Edison	33¾
Corn Products	70
Detroit Edison	23
Douglas Aircraft	37¾
Dupont	91¾
Eastman Kodak	45¾
Erie RR	17¾
General Foods	44¾
General Electric	58¾
General Motors	81¾
Goodyear Tire	43¾
Great Northern	30¼
Gulf Oil	54¾
Homestake Mining	33¾
Int Harvester	35¼
Intl Paper	43¼
Int T & T	16¾
Int Nickel	42¾
Johns-Manville	68
Kennecott Copper	81
Lowe's Theatre	17¾
New York Central	18
Norfolk Western	47
Northern Pacific	35¼
Par ciac Fire	34
Phila Elec	29¼
Penn Railway	18
Pennsylvania Gamble	66
Pub Svk	34¼
Radio	23¾
Republic Steel	42¾
Schenley Distillers	32¾
Standard, Calif	50¼
Standard Oil NJ	74¾
Sears Roebuck	56
Socony	34¾
Southern Pacific	68¾
Sou Cal Edison	34¾
Southern Railway	50
Texas Corp	56
Union Carbide	83¾
Union Pacific	180¼
United Aircraft	31¾
United Gas	24¾
U.S. Steel	40¾
Westinghouse Elec	39¾
Woolworth	42¾

Canadian Bonds

	Bid	Asked
Dominion of Canada—		
VL 2 3 1934	100.70	101.45
VL 3 3 1936	99.60	100.35
VL 4 3 1937	98¾	99¾
VL 5 3 1959	87¾	88¾
VL 6 3 1960	96¾	97¾
VL 7 3 1961	90¾	91¾
VL 8 3 1963	94¾	95¾
VL 9 3 1966	94¾	95¾
3¼ 1966	96¾	97¾
3 Perp	85¾	86¾
2½ 1968	90¾	91¾
Dominion Guarantees—		
CNR 2½ 1967	89	90½
Do 2½ 1971	85	
Do 3 1939	96¼	97¾
Do 3 1966	92¾	94¾
Do 5 1954	102¾	103¾
Provincial Securities—		
BC 2½ 1968	85¾	87¾
Do 3 1969	90¾	94¾
Do 3 1964	87	
Do 3 1965	85¾	89¾
Sask 3 1963	88¾	90¾
Do 3½ 1962	91¾	93¾
Do 4 1960	97	
Do 4¾ 1965	99	
Man 2½ 1968	83¾	
Do 3 1965	86¾	89¾
Ont 3 1970	85¾	88
Que 3 1965	86¾	88
NB 3½ 1980	85¾	88
NS 3 1967	86¾	88¾
Municipal Securities—		
Van 3½ 1984	84	
Do 3¾ 1970	85¾	88¾
Do 4 1958	97¾	par ¼
Do 5 1965	par	103¼
Vic 3¾ 1970	83	87
NW 3½ 1984	83	
VSD 3½ 1970	88	91
Do 3¾ 1968	84	
Corporation and Utility Securities—		
ASP 4½ 1961	101	
AP 4¾ 1966	88	
ACO 4 1964	139	
BAO 3½ 1961	114	118
BCE 3½ 1967	85¾	88¾
Do 3½ 1975	84	89
Do 3¾ 1989	82	
BCP 4½ 1966	93	99
BCT 4 1962	98	101
Brck 4 1963	92	97
CD 4½ 1967	92	96
CPR 3½ 1970	142	146
CWL 4 1962	96	100
CP 4½ 1985	94	99
CC 5 1968	98¾	101¾
DBC 4 1961	103¾	
FO 4 1964	94	98¾
GF 5 1975	95	99
GP 4½ 1961	113	118
IO 4 1959	87	91
IT 3 1970	85	89
MCd 4 1965	96	100
Nas 3½ 1963	89	93
OT 3½ 1966	92	95
PC 3½ 1967	89	93
SWP 4 1951	87	91
Do 3½ 1971	90	94
SL 5 1968	102	105
TNO 5 1958	102	105
WCH 4½ 1965	93	97
Do 5 1967	99	103
WE 3¾ 1971	94	98

Little Headway Reported In Stock Market Prices

By AP and CP

The holidays took their toll of the New York Stock Market this week, but the list managed nevertheless to make a struggling advance.

The Associated Press average of 60 stocks gained 50 cents on the week and stood at $98.40, just $3.10 under the year's peak reached in mid-October.

Saturday's market was quiet with prices steady on the whole. The Associated Press average remained unchanged with the industrial component up 20 cents, rails off 20 cents, and utilities off 10 cents.

Volume came to 560,000 shares. Saturday's curb market was mixed with a higher leaning. Sales came to 220,000.

Toronto stock prices swung sharply higher toward the close.

Industrials opened irregularly but stiffened during the first hour.

Agricultures, liquors and refining oils led the market with a scattered list of fractional advances. Utilities, constructions, banks and textiles drew firm support while papers and miscellaneous industrials mixed gains and losses. Liquors and retail stores were unchanged but golds and manufacturing companies weakened.

Volume was about 1,000,000 shares.

Base metals made little headway. Western oils traded irregularly. Senior golds were quiet.

Stock prices were steady to mixed on the Montreal Stock Exchange and Curb Market. Trading was fairly slow.

Utilities, senior metals and banks displayed a majority of advances.

Papers were mixed. Steels, senior oils and miscellaneous industrials were lower. Beverages and carriers were idle.

Mines were trendless. Western oils were stronger.

Industrial volume was 12,100 shares traded and mines had a turnover of 21,800.

Coarse grains futures were lower on the Winnipeg Grain Exchange in sympathy with a decline on United States grain markets. Fairly aggresive commercial demand appeared in barley.

There were no reports of export loadings overnight.

Prices for class two and I.W.A. wheat were unchanged.

Stock Quotations

By:

A. E. Ames & Co.
T. H. Burns & Co. Ltd.
Hagar Investments, Ltd.
H. A. Humber, Ltd.
Investment Dealers' Association
James Richardson & Sons

Closing Averages

Dow Jones closing averages:

30 Industrials	268.52, up .34
20 Rails	81.89, off .22
15 Rails	47.16, up .05
65 Stocks	97.24, up .02
Total sales, 560,000 shares.	

Montreal averages:

Industrials	228.10, up .70
Utilities	86.80, up .30
Golds	65.04, off .39
P. and P.	791.84, up 1.21
Sales, 83,000.	

Toronto Averages:

Industrials	340.81, up 1.73
Golds	84.16, up 0.30
Base Metals	193.41, up 0.29
Western Oils	126.13, off 0.07
Sales—1,143,000.	

Grain Prices

WINNIPEG

Oats—	Open	High	Low	Close	Pr.Cl.
Dec	95⅛	95⅝	93⅞	93⅞	95⅞
May	94⅞	95	93½	93½	94⅞
July	89⅞	90	88⅞	88⅞	90¼
Barley—					
Dec	138⅝	138⅝	137¼	137¼	138⅝
May	135⅝	135⅝	134⅝	134⅝	135⅝
July	126½	126½	125⅝	125⅝	126½
Rye—					
Dec	208¼	208⅝	206⅝	207½	210
May	212⅞	214⅞	212⅞	213⅞	214⅞
July	206½	208⅝	206½	208⅝	207⅝
Flax—					
Dec	487½	487½	485	486½	489
May	495½	498	493	495	497
July	488	488½	483	486½	489

CASH GRAIN

Oats, No 2 C W, 91½.
Barley, No. 3 C.W., 137½.
Rye, No. 3 C.W., 207⅝; track, 207.
Flax, No. 1 C.W., 481½; track, 486.

CHICAGO

Wheat—	Open	High	Low	Close
March	256	256¼	253¾	254¼
May	257	257	254¼	255⅝
July	248	248	246¼	246⅝
Corn—				
March	192	192⅝	190	190¼
May	192½	192½	190¼	190⅝
July	193	193	190	190⅝
Oats—				
March	85⅝	85⅝	83⅝	83⅝
May	83⅝	83⅝	81⅝	81⅝
July	89½	89½	87⅝	88
Rye—				
May	288	289	286⅝	287
July	303⅝	304¼	303	303¼
September	—	—	—	198

Egg Market

To producer:

Grade A large	48c
Grade A medium	37c
Grade A small	35c
Grade B	35c
Wholesale:	
Grade A large	53c-54c
Grade A medium	39c-51c
Grade A small	48c
Grade B	48c

Vancouver Hits Peak In Shipping

VANCOUVER, Dec. 29 (CP).—The port of Vancouver will end 1951 at the highest level of activity in its history.

An unofficial survey by National Harbors Board officials today indicated that 1952 will equal 1951 and will probably pass it.

Cargoes loaded and unloaded during the year will likely reach 11,000,000 tons—500,000 more than last year, A. E. McMaster, chief of the National Harbors Board, said today.

The figure is based on known traffic for the first 10 months of the year plus a close estimate of the last two months, he said.

The heavy upswing in grain shipments out of this port is the main reason for the record-breaking year.

Due to the long forest closure this summer, lumber shipments fell off this year.

Increased coastal shipping, following the start of the Alcan project at Kitimat, is also given as a reason.

Here are some figures:

About 1,180 ships called here against 1,154 last year.

They departed with 3,100,000 tons of assorted cargoes, and brought in 2,800,000 tons.

Coastal shipping carried an estimated 3,100,000 tons inward and 1,800,000 outward.

Of the overall 11,000,000 tons movement, 6,000,000 were accounted for by foreign deepsea ships.

The export cargoes were taken to almost every country in the world, McMaster said.

He showed the growth of cargo movement since 1946. In that year 8,200,000 tons crossed the docks; in 1947, 8,900,000 tons were moved; in 1947, 8,900,000; in 1948 the same; in 1949, 9,300,000; in 1950, 10,000,000, and in 1951, 11,000,000.

Newsprint Project Financed

TACOMA, Wash., Dec. 29 (AP).—Financing of a $5,000,000 program at the West Tacoma Newsprint Company plant here was disclosed today by Frank S. Baker, publisher of the Tacoma News-Tribune and president of the newsprint firm.

Ten of the 11 original publisher participants in the newsprint mill, which was first operated by its present owners in 1941, combined with 33 other western publishers to finance the huge expansion program, Baker reported. The participating publishers, he added, control more than 50 United States newspapers, most of them on the Pacific coast.

Needed construction at the Steilacoom plant has already started, Baker said, and the new section of the plant will be in production not later than the first quarter of 1953.

When completed, the plant is expected to add 36,000 to 40,000 tons of newsprint to the present annual production of 26,000 tons. The 11 original participating newspapers will own 77 per cent of the mill and 33 new participants will own 23 per cent.

Production-wise, the 11 original owners will continue to receive the 26,000-ton annual production of the present plant and 62½ per cent of the production of the new section, with both divisions of newsprint being based on the percentage of participation by individual newspapers. The 33 new owners will divide the remaining 38½ per cent of the new section's production on the same basis.

British Business Men Expecting Recovery

LONDON, Dec. 29 (Reuters).—An early shock—then gradual recovery: that is the economic prospect for Britain in 1952, in the view of business and financial circles here.

The shock may come with the publication in the first days of the new year of Britain's gold and dollar losses for the last quarter of 1951.

Swollen by the repayment Dec. 31 of $175,000,000 United States and Canadian loans, the quarterly figures may be grave. But there should be an improvement from then on.

In two respects Britain's new government has given hostages to fortune, and it remains to be seen what the fortune will be.

One respect is the policy of closing the external deficit by making money tighter internally. This is deliberately designed to strengthen sterling abroad by making things tougher at home.

SECURITIES HIT

So far the pinch has come only on the London stock exchange, particularly the government securities market, which is the last place where the government wants the pinch to stay.

During the first quarter of 1952, the government may be able to transfer the pinch to industry and business. The idea is to enforce more competition with more rewards for efficiency and more penalties for inefficiency.

If all goes according to plan, money will have been made harder to get, but more worth having. There may be a little more danger of unemployment, but not more than it takes to move people from the wrong jobs into the right jobs.

By the end of 1952 Britain should be much nearer to balancing her external payments. The old year will have had the biggest deficit on record. This may be redressed by some time in 1952.

The other hostage to fortune is the decision not to claim the waiver of the $111,000,000 of interest on the North American loans.

This is widely regarded as a sprat to catch the whale of American military aid and goodwill. But it is a large sprat and the whale remains to be seen.

Probably the crux will not be American spending on defense or foreign aid but the American consumers' spending on themselves.

It is from business in American consumer goods that the sterling area earns its easiest dollars. There is not much chance of such a boom. The danger of at least a mild slump cannot be wholly dismissed.

But whatever may be coming later, 1952 should be a fairly good year. Probably it will avoid the extremes of both inflation and deflation. It starts with some reasonably good economic auspices.

Metals Outlook Encouraging In Long Run

NEW YORK, Dec. 30 (AP).—Critical metals are going to be even more scarce for civilian goods in coming months, but the long term outlook is reassuring, according to metals authorities.

Defense production chief Mainly Fleischmann warned that output consumer goods will have to be reduced in the second quarter even below the sharply cut-back level scheduled for the coming three months.

In the midst of all the current metals shortages, the defense production administration this week announced a surplus— of chromium stainless steel. Officials said allotments had been trimmed more than necessary and some users like automobile makers had turned to other materials, expecting tighter controls. D.P.A. suggested that manufacturers switch to chromium stainless for several products to relieve the demand pressure on copper, nickel, brass and zinc.

Major metals prices, all unchanged from last week:

Copper—24.50 cents a pound, delivered. Foreign, 27.50 cents, New York.

Lead—19 cents a pound, New York; 18.80 cents, St. Louis.

Zinc—19.50 cents a pound, East St. Louis; 20.286 cents, New York.

Aluminum—19 cents a pound, ingots, shipping point. Pigs, 18 cents.

Nickel—56.50 cents a pound, electrolytic cathodes, Port Colborne, Ontario, U.S. duty included.

Silver—88 cents an ounce, New York; 77 pence, London.

Tin—$1.03 a pound, New York.

Quicksilver—$212-$215 a flask (76 pounds), New York.

Manufacturing Corporations Shown Variable in Financial Self-Sufficiency

NEW YORK, Dec. 29—Manufacturing corporations do not seem to have become either more or less financially self-sufficient than formerly, according to Dr. Sergei P. Dobrovolsky, assistant professor of economics at Wayne University, Detroit.

He released findings of an investigation of corporate saving.

There is no general tendency to be observed for the ratio of internal to external financing at given rates of corporate investment over the last quarter-century, he found.

Unless future patterns of behavior change radically, he said, it would appear that corporations will continue to draw heavily on the capital of markets when their expansion is rapid, but that internal financing will be adequate when net investment is slack.

He said that there is no basis for the assumption that corporate managements have adhered to the policy of retention of 50 cents out of every dollar of net income.

He found that greater corporate net income in dollars or in percentage of net worth has been accompanied by greater dividends and by greater corporate savings and that income retention is more responsive to changes in income than are dividends.

Commenting on this, Dr. Dobrovolsky, he added, the retained income of large manufacturing corporations has been dependent, to a large extent, on current profitability, the continuity of dividend policies and the rate of asset expansion.

However, large companies with greater expansion rates depended more heavily on external financing than large companies with lower expansion rates, he stated.

Below that level dividends were paid in excess of earnings.

Above that level corporate saving appeared, representing at first only a small fraction of net income. It increased in relative importance with increases in the income level.

Also, the preceding year's dividends appear to have had a considerable effect on savings, he added. The retained income

income retention does not begin until a certain minimum level of net income, about 5 per cent of net worth, has been attained.

Iron Future Held Bright

TORONTO, Dec. 29 (CP).—The decade of the '50's will be a historic one for Canadian iron, M. S. Fotheringham said in a year-end review of the Canadian iron ore outlook.

Mr. Fotheringham, president of Steep Rock Iron Mines, Limited, added:

"During that period Canada's traditional position as a have-not nation, as far as iron ore is concerned, will reverse itself.

"In modern times, this country has not yet produced in a single year as much iron as its own steel industry could consume. Before the end of the '50's, production should not only be far beyond consumption but Canadian iron ore should have become one of the country's major sources of export income; and, for the United States, the largest and most dependable source of supply for that country's steel industry."

Within 10 or 15 years, Mr. Fotheringham said, Canada is likely to be producing from 30,000,000 to 40,000,000 tons of high-grade iron ore (compared with about 3,700,000 tons at present.) Most of it will be from sources in Ontario, Newfoundland, Labrador and Quebec, which now are either producing or are actively under development.

"In each of the last two years, Steep Rock's production has been sold for a sum materially in excess of $10,000,000. To arrive at a reasonable expectation of the value to Canada of this relatively new industry, multiply the sum by 25 ($250,000,000). This will be new money and, in this stage of the industry's growth, it will be largely in U.S. funds."

New Building Shows Slump

VANCOUVER, Dec. 29 (CP).—Vancouver building officials reported today new building here has slumped 18 per cent over last year. Total value was 30 per cent less.

Only 5,617 building permits worth $20,347,000 were issued during 1951, compared with 6,834 permits at $32,262,000 issued last year.

Home construction was down 45 per cent with a 37 per cent decrease in total value. A total of 967 permits were issued.

Today's Dollar

MONTREAL, Dec. 29 (CP).—The United States dollar today closed at 1 13/16 per cent premium to the Canadian dollar, down 3/32 from Friday's close. That is, it took $1.01 13/16 Canadian to buy $1 American.

The pound sterling was $2.83 7/16, down 9/16 from Friday.

MOFFATS ANNOUNCE APPOINTMENTS

H. R. STEWART

G. D. FOSTER

Mr. C. A. Winder, General Sales Manager, Moffats Limited, announces the appointment of Mr. H. R. Stewart as General Merchandising Manager and Mr. G. D. Foster as Acting British Columbia Division Manager. Mr. Stewart was formerly British Columbia Division Manager of Moffats where for six years he has been widely known for the many outstanding product promotions which he has personally conducted. In his new post, Mr. Stewart will be responsible for the development and administration of national sales and merchandising policies on all Moffats' domestic household products. His headquarters will be in Weston, Ontario.

Mr. Foster brings to his new position a wide background in sales and merchandising plus the intimate knowledge gained through two years experience in serving the Moffat dealer organization in British Columbia.

Hope for Year-End Strength On Stock Markets Diminishing

By Canadian Press

Hope for promised year-end stock market strength faded this week as December drew to a close and no upsurge of prices developed.

Confidently predicted several weeks ago, year-end strength was confined to sporadic activity in selected issues.

The Toronto stock exchange's industrial index closed yesterday within .01 of its Dec. 1 level. Golds added about 1½ points while base metals climbed almost four points and western oils about three.

Observers interpreted the trend as indicating somewhat lower levels for next year. Most optimistic traders maintained that the Christmas holiday qualified the lack of support.

Toronto and Montreal opened the week with dull pre-holiday trading which extended into Wednesday's trading.

Late strength in Toronto Thursday erased early losses and pushed industrials slightly higher. Base metals and western oils also posted moderate advances but golds moved irregularly. All sections steadied in Montreal. Toronto's rally was checked Friday while in Montreal papers and industrials strengthened.

New York traded quietly Monday and Wednesday. Broad buying encouraged a rise Thursday but the rally slowed Fri

WHO'LL BE FIRST IN '52?

First Baby Contest

WIN a valuable array of wonderful prizes

FIRST BABY CONTEST RULES

First Baby Contest open to residents of Greater Victoria, babies born in St. Joseph's and Jubilee hospitals qualify. Have your doctor state the exact time and place of your baby's birth; sex, weight, and name, plus the name and address of the parents. Send this information to the Advertising Department of this newspaper as soon as possible. The baby born first on January 1, 1952, will be declared the winner of our First Baby Contest. Winner will be announced Thursday, January 3.

IF THEY'RE TRIPLETS?

and boys . . . & you name them Maurice, "Barley" & Bruce—

WE'LL FURNISH YOUR ENTIRE HOME FOR NOTHIN'

P.S.—To the first baby of the year (even if it's one girl) we'll give a highchair anyway.

HUMBER'S

Lucky Little Bundle of Joy !

We will present

BABY

with his or her

First Pair of Shoes

Happy New Year to All!

Foot Prince Shoes for Children

613 FORT STREET G 0323

To the Proud Parents

BABY'S PORTRAIT

Beautifully Made By

Hollywood Studios

747 Yates Street

Phone B 6710

THE STORK SHOP

WELCOMES

THE FIRST BABY OF 1952

WITH A $10.00 GIFT SCRIPT

Everything for Baby from your baby shop

Our heartiest best wishes to the first baby, mother and dad

- BLANKETS
- BUNTINGS
- DIAPERS
- SHAWLS
- KNITTED SETS
- TOYS
- BATHINETTES
- BABY SHOES
- DRESSES
- ROMPERS
- BABY BOTTLES
- SOAP and POWDER SETS

the STORK

"There Is No Substitute for Quality"

TWEEN AGE SHOP

631 FORT STREET . . VICTORIA B.C.

G 1194

We are proud to present the first baby of 1952 with a Bunny Esmond Rainbow Reversible Blanket . . . 5-inch satin binding. Value $5.00.

WELCOME TO THE FIRST LUCKY LITTLE 1952

BUNDLE OF JOY

From BESSIE and JACK TANG

Best Wishes to All for a Prosperous New Year!

TANG'S PAGODA

"From the Store Where Things Are Different"

2626 DOUGLAS ST. G 8686

The Original Children's Shoe Store

TYKE-N-TEEN

Are Happy to Give

A $5.00 GIFT CERTIFICATE

to the

FIRST BABY OF THE YEAR

TYKE-N-TEEN

811 Fort Street

Phone G 2523

Between Blanshard and Home Furniture

When Proud Papa Gets Down to Earth Again...

He can come in and pick out a brand new shirt as an added bonus, with our compliments . . .

Murdoch Girard Ltd.

623 YATES ST. E 5811

To the Mother of the

First Baby of the Year

We Will Give a

Lovely Cold Wave Permanent

Sincere Wishes to You and Yours for a HAPPY, PROSPEROUS NEW YEAR!

MARR WINN

Beauty Salon

Winnifred Lacey Margaret Holmes

715 VIEW ST. (Upstairs) G 7443

A Lovely Woodward's

FLORAL ARRANGEMENT

will be sent to the hospital for

The Happy Mother and the First Baby of the Year

619 FORT ST. G-5614

Woodward's Florists

THE SURPLUS CENTRE

Are Happy to Present

6 DAVIDSON'S "NO COLIC" NURSING UNITS

To the First Baby of the Year

CAPITAL SUPPLY COMPANY

SURPLUS CORMORANT PANDORA CENTRE

1501 GOV'T. G-2713

Who Will Be The

FIRST BABY

Of The Year?

Little & Taylor will be proud and happy to present a BABY'S RING to the first baby of the year.

JEWELLERS

LITTLE & TAYLOR

Registered Jewellers American Gem Society

1207 DOUGLAS ST. (Scollard Bldg.) PHONE G 5812

WELCOME to the First Baby in '52!

A Free Shirt

Value $5.00

to the HAPPY FATHER

From the store where men prefer to shop.

PRICE & SMITH LTD.

614 YATES STREET G 4721

THE Half-Pints

By SHEPHERD'S DAIRY

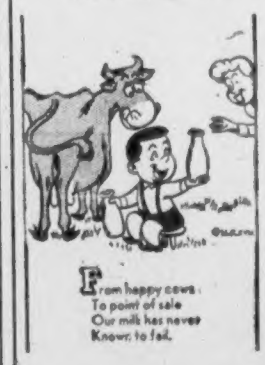

From happy cows. To point of sale Our milk has never Known to fail.

WELCOME BABY . . . Hearty Congratulations to All Mothers and Fathers Too!

Start the New Year RIGHT . . . order your milk delivered by

Shepherd's Dairy

DAILY Home Delivery

1645 FORT ST. PHONE G-1039

To the ___

Winner of

FIRST BABY CONTEST

a

5.00 MERCHANDISE CERTIFICATE

Which may be used at any one of the stores appearing on this page.

Compliments of

THE DAILY COLONIST

Emotions Mixed as Eagles, Merchants Tangle in Soccer Final

Bill Robbins, Stewart Walker and Ernest West, left to right, of Eagles, appear to be in happy mood as they take refreshment during intermission after battling to 1-1 halftime deadlock with James Bay Merchants in Division III juvenile soccer final for first-half honors at Lower Beacon Hill yesterday.

Not so happy is four-year-old Patsy, sister of Bill Robbins, as Merchants tallied in second half to win laurels. Attempting to cheer her is 75-year-old George Wiper, who has been follower of minor soccer since days of his youth.

Typical of enthusiastic action in minor soccer is this picture taken during yesterday's final. Allan Stewart and Jack Gale scored for James Bay Merchants to give club 2-1 victory. Ed Scrimbet counted for Eagles.—(Colonist photos by Jim Ryan.)

Leading Clubs Bolster Positions In N.H.L.--Canadien Rookies Star

HOW THEY STAND

	W	L	T	F	A	Pts
Detroit	24	3	8	86	58	56
Toronto	15	12	7	82	71	37
Montreal	15	15	4	88	82	34
Boston	10	14	5	70	82	29
New York	11	17	5	80	100	27
Chicago	11	20	3	78	101	25

Next games: tonight—Toronto at New York; tomorrow—Montreal at Detroit.

National Hockey League clubs all saw action last night and when the firing was over, the three leaders had improved their positions.

At Detroit, the league-leading Red Wings maintained their 13-point lead by besting Chicago Black Hawks, 3-1. Toronto's second-place Leafs kept pace by blanking Boston Bruins at Toronto, 4-0; and at Montreal, Canadian rookies came through in fine style as the home team walloped New York Rangers, 7-2.

A crowd of 14,270 had plenty to cheer about at Montreal as the rookie-studded Canadiens wore down the Rangers to increase their third-place lead over Boston to five points and balance their season's record at 15 victories and four draws in 34 games.

RICHARD ADDS TWO

Back in action, Maurice Richard delighted his followers as he broke through for two goals to give him 18 for the season and 310 for his N.H.L. career—only 14 behind the all-time record held by Nels Stewart.

But it was the young Canyens who stole the show. Defenseman Dollard St. Laurent and winger Dickie Moore, who signed professional contracts earlier in the week, both starred and each got a goal and an assist. So did Dick Gamble, playing his first year in pro hockey, while Paul Meger, 22-year-old playing his first complete season in the N.H.L., had two goals.

PENALTIES COSTLY

Rangers took the lead with the only goal of the first period but Canadiens capitalized on a penalty to Hy Buller to score twice while having a manpower edge. Losers drew up on even terms again when Elmer Lach served time but Richard's second goal again put Canadiens ahead and they went on from there.

The Toronto-Boston affair, played before a crowd of 12,961, was featured by a difference of opinion between Leafs' Jim Thomson and Bruins' Ed Kryzanowski. They mixed it up in the second period twice, Thomson getting two minors, Kryzanowski one and a cut over an eye which required dressing-room attention. They went at it again in the third period, precipitating a free-for-all brawl which saw them get majors along with Ray Timgren and Red Sullivan.

SUMMARIES

CHICAGO 1, DETROIT 3

First period—1, Detroit, Pavelich (Prystai, Howe), 19.42. Penalty: Stewart, 19.42.

Second period—2, Chicago, Hyjmanek (Taylor, Bodner), 15.33. Penalty, McFadden, 13.45.

Third period—3, Detroit, Howe (Reise) 8.50. 4, Detroit, Howe (Abel, Kelly) 18.32. Penalty, Lindsay, 2.23. Stops: Bawchuk 18, Lumley 28.

NEW YORK 2, MONTREAL 7

First period—1, New York, Rolfe (Hergesheimer, Mikinski) 11.24. Penalties: Lach, 17.16, Buller, 19.49.

Second period—2, Montreal, St. Laurent (Lach, Olmstead) 1.35. 3, Montreal, Richard (Harvey) 1.47. 4, New York, Krafticheck (Buller, Stewart) 2.16. 5, Montreal, Richard (Lach, Olmstead) 8.06. 6, Montreal, Meger (Reay) 9.19. 7, Montreal, Moore (Gamble, Curry) 15.24. 8, Montreal, Gamble (Moore) 18.13. Penalties: Lach, 1.52, Harvey, 19.11.

Third period—9, Montreal, Meger (Reay, St. Laurent) 14.26. Penalties: Johnson, 6.40, Moore, 12.56, Krafticheck, 13.36.

BOSTON 0, TORONTO 4

First period—1, Toronto, Morison (Timgren, Lewicki) 16.41. Penalties: None.

Second period—2, Toronto, Benley (Lewicki, Teeder) 3.03. 3, Toronto, Smith (Julian) 17.17. Penalties: Kyle, 4.06, Kryzanowski, 4.32, Thomson, 4.52 and 13.11, Morrison, 8.11, Sanford, 12.31, Lewicki, 13.35; Schmidt, 13.35.

Third period—4, Toronto, Benley (Lewicki) 4.14. Penalties: Ennicki, 8.40, Timgren (major), Kryzanowski (major) 8.52, Creighton, 17.22.

Stops: Henry 9-7-10—26; Rollins 7-6-5—18.

Attempt at Fix -Fixes Foggia Club

ROME, Dec. 29 (AP).—The Italian Soccer Federation dropped the Foggia club to the bottom of the standings today because an opposing goalie, at police suggestion, went through with a fix attempt on Dec. 16.

Silvio Brioschi, goalie for the Caserta team, was approached by a fixer and immediately reported the incident. Police told him to go through with the bribe in hopes of catching the man making the payoff. Brioschi permitted Foggia to score often enough to win.

Today the federation reversed the result, making the scandal public for the first time. Police did not say if the briber had been caught or not.

Sport

Flyers Hand Clippers 5-4 Defeat

SPOKANE, Dec. 29 (AP).—Spokane Flyers moved back into first place in the Western International Hockey League tonight, defeating Nanaimo Clippers 5-4, while Kimberley beat Trail 9-5.

Nanaimo coach Eddie Shamlock suffered a long slash on the forehead when he got in the way of a stick Doug McCauley of the Flyers swung out for balance. However, the injury is not expected to keep Shamlock out of tomorrow's game.

Line-ups:

Nanaimo—Jackson; Brown, Lundmark; O'Hara, Ferguson, Miller; subs, Gruhn, Berry, Carr, Shamlock, Kirk.

Spokane—B. Bentley; Blackett, Luke; Tilson, Rozzini, Scott; subs, Nadeau, McNally, McCauley, Toole, McBride, Circullo, S. Bentley, Mandryk.

Summary:

First period—1, Spokane, McNally, 7.14; 2, Nanaimo, Gruhn (Shamlock), 11.14. 3, Spokane, Circullo (Luke), 17.38. 4, Nanaimo, Berry (Lundmark, Gruhn), 19.08. Penalty, Mandryk.

Second period—5, Spokane, Rozzini (Blackett), 1.59. 6, Spokane, Mandryk (Toole), 16.37. Penalty, Nadeau.

Third period—7, Spokane, Rozzini (Scott, Tilson), 17. 8, Nanaimo, Gruhn (Brown), 10.37. 9, Nanaimo, O'Hara (Miller), 12.23. Penalty, Mandryk.

Huskies Win

SEATTLE, Wash., Dec. 29 (INS).—Washington had to come from behind to trounce a young but aggressive Northwestern basketball team, 83 to 60, before 11,500 fans at Seattle tonight.

Bob Houbregs, Washington's 6-foot 7-inch centre, sank a spate of hook shots and made 33 points for the winners while Joe Cipriano, Washington guard, put on an exhibition of ball-hawking and shooting from the outside for 24 points.

Frank Petraneck, 6-foot 8-inch centre, led the losers with 21 points.

Saskatoon Set in Second Place; Royals, Stamps Score Victories

HOW THEY STAND

	GP	W	L	T	F	A	Pts
New West.	37	27	9	8	159	96	50
Saskatoon	34	18	8	8	128	101	44
Seattle	37	17	13	7	142	131	41
VICTORIA	34	13	16	5	107	135	31
Edmonton	32	13	14	5	112	115	31
Tacoma	31	13	13	5	130	131	31
Calgary	35	12	20	3	127	147	27
Vancouver	39	10	24	7	128	167	27

Next game, tonight: Saskatoon at Seattle.

Saskatoon Quakers are certain to return to the prairies with second place in the Pacific Coast Hockey League within their grasp.

The Quakers won the third game of their coastal swing when Alex Kuzma scored with five seconds remaining to give them a 5-4 victory over Tacoma Rockets at Tacoma last night. The victory boosted the Quakers three points ahead of Seattle Ironmen, whom they oppose at Seattle tonight to wind up their second coastal swing.

New Westminster Royals meanwhile maintained their six-point lead over the Quakers, who have three games in hand, by defeating Vancouver Canucks, 4-2, at Vancouver. Calgary Stampeders, with five games in hand, moved into a seventh-place tie with the Canucks by scoring their second straight victory over Edmonton Flyers, 5-4, at Calgary.

Saskatoon's top line of Alex Kaleta, Neil Strain and Johnny Chad continued its high-scoring efforts by accounting for the third and fourth Quaker goals but it was the line of Alex Kuzma, Cy Rouse and Ken Hunter which stole the spotlight. The latter trio scored two first-period goals and the winner with Kuzma on the pay-off end twice.

A late second-period penalty to Norm Gustavsen proved costly for Canucks. Gerry Cabana scored for Royals 42 seconds after Gustavsen was banished to tie the count at 1-1 and Blinky Boyce put Royals into a lead they did not relinquish by scoring 15 seconds into the third period with Gustavsen still in the penalty box.

VANCOUVER 2, NEW WESTMINSTER 4

First period—1, Vancouver, Manson (Lesar, Gordon), 7.51. Penalty, Gustavsen, 16.58.

Second period—2, New Westminster, Cabana (Lavell, Dufault), 19.56. Penalties, Lavell, 4.48, Gustavsen, 19.14.

Third period—3, New Westminster, Boyce (Lesar), 16. 4, New Westminster, Dufault (Cabana, Lavell), 4.34. 5, Vancouver, Lofvendahl, 7.32. 6, New Westminster, Houle (Lavell), 16.51. Penalties, Manson, 38; Berezan, 7.11.

SASKATOON 5, TACOMA 4

First period—1, Saskatoon, Rouse (Hunter, Kaiser), 7.16. 2, Tacoma, Kerr (Brown), 7.18. 3, Saskatoon, Kuzma (Hunter), 8.15. Penalties: Senick, Bradley, McCullough, Allan.

Second period—4, Tacoma, Pratt, 8.03. 5, Tacoma, Johnston (Adam, Halderson), 12.30. 6, Saskatoon, Strain (Chad, Kaleta), 13.30. Penalties: Pratt, Saskatoon penalty (served by Kaiser).

Third period—7, Saskatoon, Chad (Kaleta, Strain), 8.20. 8, Tacoma, Pratt (Johnston, Halderson), 14.31. 9, Saskatoon, Kuzma (Rouse, Hunter), 19.55. Penalties: Eddolls, Kerr.

Stops—Worsley 36, Stevenson 32.

EDMONTON 4, CALGARY 5

First period—1, Edmonton, Kobasew (McLean, Kilburn) 3.52. Penalty, Moe.

Second period—2, Calgary, Scott (Agar) 6.10. 3, Calgary, Dickens (Anderson, Agar) 7.16. 4, Calgary, Miner, 9.27. 5, Calgary, Mahaffy (Jukes) 17.16. 6, Calgary, Larson (Dickens, Agar), 19.40. Penalties—Jukes, Coburn (majors).

Third period—7, Edmonton, McLean (Kobasew, Coburn) 2.46. 8, Edmonton, Thomas (Dupas) 8.04. 9, Edmonton, Johnson (Kobasew, Coburn) 14.41. Penalties—None.

Chief Retains Logger's Scalp In Main Event

Chief Thunderbird, colorful Saanich Indian, went on the warpath at the Bay Street Armory last night to gain a popular best-of-three decision over the Oregon Woodsman, Logger Jack MacDonald, in the feature event of a four-bout wrestling card.

In the second half of a double-main event, Kamel Mahmout, the undefeated Turk came up with another of his crowd-pleasing grappling exhibitions to gain the odd fall over the Australian villain, Con Bruno.

Mahmout was awarded the third fall by referee Johnny Pears after being fouled by Bruno.

In the semi-main event, Jack Kiser won a two-out-of-three decision over Edmontonian Bud Rettel in an unusually clean bout.

Tyke Myren and Art Lamphier decisioned the Speller brother, Lionel and Roy, in a tag-team match which opened the program.

No Decision Reached On Holiday Cup Match

No decision was reached last night on the proposal to play the annual Solarium Cup match between Victoria United and an all-star club from the Victoria and District Football Association on New Year's Day.

George Eade, president of United, said that it was rather short notice but was not unwilling to play. He stated he would leave it up to his players, who will express their opinions at the workout this morning at Beacon Hill Park.

Don Gray, district-league secretary, stated he had been able to get in touch with only two team managers last night but both were in favor of playing.

Meanwhile, Gray, Charlie Lewis, league president, and Pat Mulcahy and Sam Smith, Island representative of the B.C.F.A. and his secretary, respectively, picked a tentative V. & D. team of 15 players to meet United if the match is played.

Each of the seven district teams is represented with Alcos contributing one player, Wests and Legion three each, and Duncan, Victoria City, Heaneys and Esquimalt two each. The team follows:

Legion—Ken Griffin, Tom Fallon, John Moss.
Wests—Lionel and Murray Speller and George Brown.
Duncan—Herman Henry and Ralph Thorne.
Victoria City—Jack McIntyre and Bill Bamford.
Heaneys—Alex Walker and Stan Wiseman.
Esquimalt—Tim Walker and Alex. Stewart.
Alcos—Doug Day.

If the match is played it will be at Royal Athletic Park and will get under way at 11 a.m. to avoid conflicting with the P.C.H.L. game between Tacoma and Victoria Cougars that afternoon. A final decision is expected some time today.

United will undergo a stiff workout this morning in preparation for the first second-half match in the Coast Soccer League here Saturday against Firefighters.

INTERNATIONAL EFFORT

Eade announced that a second Norwegian player will try out for the club in addition to several former German and Austrian players who are staying at the Immigration Building pending job placements.

The Norwegian player is Per August Anderson, friend and former teammate of Einar Flaatten, who was seriously injured in his first game for United. Flaatten's effort to get in touch with Anderson finally paid off when a personal ad was inserted in Vancouver's Norwegian-language newspaper. Anderson has played for Norway against England and could turn out to be a find.

Flaatten's condition has improved to the extent that he is planning to return to his job shortly after the first of the year.

Eade also announced that the Travis incident was closed with Joe Travis requesting, and being granted, his release yesterday. He is said to have agreed to play for Vancouver City. Earlier in the week, Ab Travis was released at his request, reportedly to play for St. Andrews.

Release of the Travis brothers came after repeated assertions by both that they intended to stay with the club despite differences which resulted from substitution of Ab during a benefit game two weeks ago. They become the second and third Victoria players to sign on with Mainland Coast League clubs, Tom Druce having already played two games with New Westminster Royals.

IT BEATS ME

By Jim Tang

Up to this point at least, the failure of Victoria Individuals to become a solid basketball organization and to become a member of the proposed inter-city league ranks as one of this year's biggest disappointments.

Admittedly, it will be difficult to again establish senior basketball in Victoria against the handicaps of hockey competition and still-lacking playing facilities but it seems that the city should be able to floor a contending senior team and that, well managed, it would eventually get a following large enough to pay its way.

It is not too difficult to find the reason for the present difficulty. There can be no doubt but that hopes were raised too high by the belief that Norm Baker would be reinstated. When, as expected and forecast by knowing officials, it was ruled that Baker would have to sit it out for the required year, the whole effort slumped and the effort to revive senior basketball has been on the downgrade since.

That Baker, even past his peak, would be a valuable asset as a player and a gate attraction goes without saying, but to presume that we couldn't make a go of senior basketball without him was the wrong approach to the problem. And throughout the whole effort, too much stress was laid on the return to action of veteran players. That experience is necessary is granted and it was there in the persons of Porky Andrews, Doug Peden, Johnny Clark and Rockie Wright.

Building basketball up again is certainly no one-year job and even if all the veterans had returned, including Baker, and the team had managed to pay its way, the same problems would be faced again next season. The veterans would be a year older and two or three of them could reasonably be expected to be unwilling to try it again. It seems that it would have been a better plan to get Art Chapman or Andrews to take over as coach, bring on some of the better young talent, and plan for two or three years. It can still be done and it should be done. Failure to keep going this season could well mean the end of senior basketball for many seasons.

Kenny Lawn, the Vancouver veteran who played for **Individuals** at **Bellingham**, is reported headed for **Vancouver Ellers**. Residence rules would have prevented him from playing play-off basketball for **Victoria** . . . **Walt Atanas**, the new **Cougar** by way of **Buffalo**, reports that **Stan Long** is doing exceptionally well with the **Bisons**, meeting incoming forwards with his usual enthusiasm as well as getting his share of points. **Ed Mazur** is still missing plenty of scoring chances but starting to come after a slow start. Mazur, incidentally, recently received a face cut from the stick of **Cal Stearns** which required a good number of stitches . . . **Jim Lackie** was asked by **George Eade** to act as manager of **Victoria United** and although he felt he was unable to give the job the attention it needed and declined, he promised to help all he could. The combination, if it stays together, will undoubtedly get results . . . In the "how-silly-can-you-get" department is the report that 10 pounds of **Illinois** soil was flown to the **University of Illinois** football team preparing for its **Rose Bowl** game on New Year's Day against **Stanford**. It will doubtless be a big factor in the Illini rub in the eyes of opposing linemen . . . At 26, **Hugh Currie** of the **Vancouver Canucks**, must be the youngest coach in professional hockey, may be the youngest of all time . . . Just before he went to Korea, **Gunzo Humeniuk**, former assistant trainer of the **Detroit Red Wings**, sold his car to pay for an operation for his sister. On Christmas Eve in **Windsor**, Humeniuk's number was drawn in the raffle for an expensive car. As ye sow . . . Overlooked in the year-end summary of sports highlights is the fact that **Vancouver** golfers won three major Canadian titles. **Stan Leonard** continued to reign as professional king, **Walt McElroy** is the amateur ruler, and **Laurie Roland** is supreme among the Juniors . . . **Little League Baseball, Inc.** is really becoming a big thing. This year there were 776 leagues for boys under 12 and under in 38 states, **Canada, Alaska, Hawaii, Cuba, The Canal Zone** and **Puerto Rico**. Next year, it is estimated, this will be increased to 2,000 leagues with 250,000 youngsters playing under Little League rules. There's something for a Victoria organization to sink its teeth into . . . Tennis is one of the big items for sports-crazy Australians. They built 8,400 extra seats at a cost of [illegible] in **White City Stadium** for the **Davis Cup** semi-finals ar[illegible] to raise the seating capacity to more than 15,000. Even so, seats were at a premium and **Sydney** hotels were booked months in advance.

★ ★ ★

GUESSING DEPARTMENT: **Toronto** over New York in the **N.H.L.** and **Seattle** over Saskatoon in the P.C.H.L. tonight. Tomorrow, **Detroit** over Montreal in the N.H.L. Batting average to date: At bat 499, hits 356, percentage .713.

City, Nanaimo Teams Paired on Puck Card

A midget game between all-star teams from Victoria and Nanaimo will open the four-game Victoria Minor Hockey Association card at Memorial Arena today at 2 p.m.

One hour later Victoria and Nanaimo bantam all-star clubs will tangle, while an inter-city juvenile contest is slated at 4 p.m. and a junior inter-city game between Victoria and the up-island centre will be played at 5 p.m.

The program is open to the public free of charge. However, a silver collection to aid minor hockey will be taken during the games.

Royals, Bruins and Maroons scored victories in the bantam division of the Victoria association at the Arena yesterday. Royals blanked Cubs, 5-0, Bruins defeated Senators, 3-1, and Maroons defeated Capitals, 1-0.

Barry Youell sparked the Royals with his second hat-trick of the season. Alexander and Barlow scored the other Royal goals. Robert Large, A. Collis and Marshall scored for Bruins, while B. Harmon picked up Senators' singleton. Brian Carver tallied Maroons' winning marker.

In a midget contest Royals defeated Cubs, 4-2. Brian Turnbull scored twice for the winners, while J. Nicholson and B. Hunt scored the others. Ron Youell and Peter Dawe scored for Cubs.

League games scheduled this week follow:

MIDGET DIVISION
Wednesday—7.30 a.m., midget all-star practice.
Thursday—5 p.m.—Senators vs. Capitals.

BANTAM DIVISION
Thursday—8.30 a.m., Senators vs. Royals.
Saturday—7.30 a.m., Royals vs. Maroons; 8.30 a.m., Senators vs. Cubs; 9.30 p.m., Capitals vs. Bruins.

The association will hold a meeting at the Arena Monday at 8 p.m. to discuss plans for the coming minor hockey night.

Hockey Scores

N.H.L.
New York 2, Montreal 7.
Boston 0, Toronto 4.
Chicago 1, Detroit 3.

P.C.H.L.
Vancouver 2, New Westminster 4.
Edmonton 4, Calgary 5.
Saskatoon 5, Tacoma 4.

A.H.L.
Indianapolis 1, Cleveland 8.
Providence 1, Pittsburgh 7.
Cincinnati 3, Hershey 1.
Buffalo 4, Syracuse 3.

MARITIME MAJOR
Sydney 1, Glace Bay 5.
Charlottetown 1, Halifax 8.
Moncton 2, Saint John 7.

QUEBEC SENIOR
Valleyfield 1, Ottawa 4.
Montreal 7, Shawinigan Falls 1.

ONTARIO SENIOR
Brantford 3, Owen Sound 4.
Kitchener 8, Hamilton 4.

ONTARIO JUNIOR
Waterloo 6, Galt 19.
Windsor 4, Oshawa 3.

MANITOBA JUNIOR
St. Boniface 5, Brandon 3.

INTERNATIONAL SENIOR
Grand Rapids 6, Chatham 0.

SASKATCHEWAN JUNIOR
Saskatoon 1, Flin Flon 8.
Humboldt 2, Prince Albert 8.

SASKATCHEWAN SENIOR
Melville 1, Yorkton 4.

WESTERN CANADA JUNIOR
Calgary 1, Lethbridge 2.
Edmonton 4, Moose Jaw 2.

WESTERN INTERNATIONAL SENIOR
Trail 5, Kimberley 9.

OKANAGAN SENIOR
Kelowna 3, Vernon 8.

INTER-LEAGUE
Nanaimo (P.C.A.H.L.) 4, Spokane (W.I.H.L.) 3.

EXHIBITION
Detroit Hotche 3, Sarnia 2.
Montreal Canadiens 3, Winnipeg Maroons 1.

Victoria United Sponsorship Proves Costly Venture

By JIM TANG

George Eade, a club director last season when Victoria United ran into internal and financial troubles, probably saved inter-city football for Victoria this season when he agreed to take over the city's Coast Soccer League entry.

So far, it has been a costly save. With the season less than half over, secretary Bill O'Connor's financial statement shows expenditures of $5,080.72 and receipts of $3,978.75. This leaves Eade with a deficit of $1,101.97, a small portion of which is returnable.

However, the United president views the future with considerable optimism. He believes that soccer interest is gradually increasing and that with good weather and a reduction in rental for Royal Athletic Park, he may recover as much as half of the amount lost to date before the season ends. There is no thought in his mind of quitting and indications are that he will continue in his present role in other seasons.

Figures show that the average gross gate for league matches amounted to $441.55, in one sense a gratifying figure. The high came on Oct. 27 when $580.00 was taken in at the gate for a match against North Shore, the low on Sept. 29, when New Westminster Royals drew only $246.80.

SEEKS REDUCED RENTAL

Eade feels he is justified in asking for reduced rental for Athletic Park and is prepared to offer a flat guarantee somewhat below the average of $82.75 paid for the eight first-half matches played here. The city collects 20 per cent of the gate after amusement tax and ticket collectors have been paid.

League officials have promised some rebate for the amount collected by the league and Eade will get a portion of the $200 in deposit cheques he wrote for park rental, removal of wire netting and use of lights owned by the Victoria Baseball and Athletic Co. Ltd.

Breaking down the figures discloses that United lost money in making two trips to Vancouver for league matches. The club collected $419.35—$370 in guarantees and $49.35 from its share of the net gate—and paid out $443.88 for expenses. Vancouver clubs averaged $22.27 as their share of the net gate in Victoria. United averaged $24.66 for its two mainland appearances.

Visiting clubs are guaranteed $185 for trip expenses, share the net gate on a 60-40 basis with the winner taking the larger cut. United won and tied in Vancouver, won five, lost two and tied one at home.

Included in expenses is the amount of $317.55 for training and wages paid for stand-ins for players on duty.

Financial statement:

RECEIPTS

Sept. 8, Exhibition	$ 27.66
Sept. 15, North Shore	$ 268.60
Sept. 29, New Westminster	$ 246.80
Oct. 6, Vancouver City	$ 276.35
Oct. 20, St. Andrews	$ 537.90
Oct. 27, North Shore	$ 580.00
Nov. 12, Firefighters	$ 519.30
Nov. 17, Vancouver City	$ 431.90
Nov. 24, St. Andrews	$ 477.50
Total gross gate	$3,565.40
Road game guarantees	$ 370.00
Net road gate cut	$ 49.35
Total receipts	$3,978.75

EXPENSES

Visitors' guarantee	$1,480.00
Visitors' cut net gate	$ 176.15
Park rental	$ 882.00
League percentage	$ 251.25
Amusement tax	$ 164.40
Park caretaker	$ 57.33
Collectors and ball boys	$ 125.00
Game officials	$ 193.00
Player insurance	$ 134.35
Entry fees, etc.	$ 45.00
Lighting	$ 28.41
Laundry, shoe repairs	$ 81.88
Office expenses	$ 25.21
Advertising	$ 118.64
Equipment and supplies	$ 470.44
Expenses, Vancouver trips	$ 443.88
Training and player relief	$ 317.55
Deposit cheques	$ 200.00
Total expenses	$5,080.72
Net deficit to date	$1,101.97

FAN FARE

By Walt Ditzen

HOCKEY
AT MEMORIAL ARENA
New Year's Day
3.00 p.m.
COUGARS vs. TACOMA
TICKET OFFICE
in
HOME FURNITURE STORE
825 Fort St. — B 2322
All Seats Reserved
$1 - $1.25 - $1.50 - $2
Children Under 15
60c - 75c - $1
NOTE:—NEW YEAR'S DAY!
Hockey Club ticket office will remain open until 1 p.m. Arena box office will open at 2 p.m.

Marlene Stewart's Golf Victories Top 1951 Canadian Sport

By Canadian Press

The story of Canada in Sport in 1951 belongs to a 108-pound 17-year-old, even with the hoop-to-do surrounding the Stanley Cup playoffs, East-West Grey Cup final and other major Canadian sports events. The youngster: Marlene Stewart of Fonthill, Ont.

Marlene's name became a golfing byword last June in Toronto [illegible] Women's Open championship. Was the kid a seven-day wonder of the links, or was she "on" for the tournament, the experts wondered.

They received their answer six weeks later at Montreal when she won the Canadian Women's Closed title and followed up seven days later with the Canadian Women's Open crown neatly tucked in her over-sized golf bag.

A star was born just three years after she started playing the game.

Marlene was the youngest golfer in the history of the Canadian Ladies' Golf Union to take the closed title and her name was placed alongside Ada MacKenzie as the only double winner of the closed and open tournaments.

EASTERN TRIUMPHS

It was the east all the way in major sectional competition in football, lacrosse and hockey.

Ottawa Rough Riders, Big Four and Eastern Canada football champions, defeated Saskatchewan Roughriders 20-14 at Toronto to take the Grey Cup. A record crowd of 27,534 packed Varsity Stadium to watch the classic.

The senior football season was notable for its down-to-the-line finishes. In both the Western Canada Conference and the eastern Big Four three clubs finished in a point-tie.

MARLENE STEWART

It probably was the greatest year, at the gate, and certainly the wackiest for senior football. Large crowds were the order in east and west as the teams, with the exception of Calgary Stampeders and Montreal Alouettes, played through dog-eat-dog extra schedules that kept the fans in [illegible]

There was the usual hassle over Grey Cup tickets, but complaints over field conditions in the East-West final were squashed when the Canadian Rugby Union bought a $12,000 tarpaulin to protect the field. It was put down a week before the November 24 game and, despite a heavy rain two days before the kick-off, the field was dry and fast.

In hockey, Valleyfield Braves of the Quebec League became first winners of the Canadian Amateur Hockey Association's major series, open only to "super" leagues from the Maritimes, Quebec, Ontario and Western Canada. The Braves were extended to the limit of the best-of-seven series by Toronto St. Michael's Monarchs before taking the major leagues title.

Clubs in the major series, all of senior "A" grade, were no longer termed senior. In effect, it made the Allan Cup, traditional trophy awarded annually to the country's senior champions the previous 42 years, a minor leaguer.

The Allan Cup was taken by Owen Sound Mercurys for the first time in the history of the city. The Mercurys defeated Fort Frances Canadians four games to three in the best-of-seven series.

The Memorial Cup went to Barrie Flyers with a four-straight skein over Winnipeg Monarchs. It was the first time in history that Barrie has taken dominion junior laurels.

Incidentally, the major series now is confined to the east. Cape Breton, the Maritimes and Quebec Leagues alone are in the running. Ontario and Western Canada Senior League dropped out of competition this year with the westerners joining the professional Pacific Coast League.

Toronto Maple Leafs of the National Hockey League won their fourth Stanley Cup in the last five years by defeating Montreal Canadiens four games to one. Detroit Red Wings, league champions, were eliminated by Canadiens in one semi-final.

Peterborough Petes won the best-of-seven Canadian Senior Lacrosse championship over Vancouver Combines in a series that went the limit, and Mimico whipped Manitoba All-Stars three straight to take the junior best-of-five series.

The 92nd running of the King's Plate, North America's most historic equine event, was taken by Major Factor, brown gelding owned by Toronto industrialist E. P. Taylor.

Nova Scotia won its first Canadian curling championship in 44 years when Doy Oyler's rink from Kentville ran out an undefeated string of 10 games. British Columbia placed second.

INTERNATIONAL VICTORIES

Canada had a big year in international competition.

The Davis Cup team breezed past Cuba to give the Dominion its first shutout win—5-0—since Canada entered the international competition in 1913. The Americans, as expected, whitewashed Canada 5-0 to take the North American zone title.

Winnie Roach Leuszler, 25-year-old mother of three, became the first Canadian woman to swim the English Channel. The Toronto swimmer finished second among the women in the £7,000 — London Daily Mail race, doing the 21-mile stretch from Cap Gris Nez, France, to the Dover beaches in 13 hours and 45 minutes. Mrs. Leuszler's time was 46 minutes faster than the mark of 14 hours, 31 minutes, set in 1921 by Gertrude Ederle.

Lethbridge Maple Leafs won the world amateur hockey championship at Paris, going through the round-robin play undefeated and untied. The Leafs practically coasted through European opposition.

A Fine Catch

Herbert S. Norton, visiting at Painter's Lodge, Campbell River, had some fine pre-Christmas sport last Monday when he beached two 15-pound steelhead after real tussle. Norton was using light tackle and hooked his catches on popular Devon Minnow lure.—(Photo by The Baldwins.)

Veterans Shade Rookies In P.C.H.L. Point Race

There are a lot of promising rookies in the P.C.H.L. this season but with the schedule at approximately the half-way point, scoring statistics for each club disclose that seasoned players and young veterans are for the most part carrying the offensive load.

At Victoria and Seattle, the top five are all holdover players. Only rookie Guyle Fielder has managed to get in the top five at New Westminster. At Tacoma, rookie Chuck MacDonald is fifth but the top four are players with three or more years as pros. Vancouver Canucks have rookies Larry Popein and the departed Lorne Davis in the top five.

There are a lot of faces new to the P.C.H.L. on the three prairie clubs but both Saskatoon and Calgary are led by five veterans. At Edmonton, rookie Earl Johnson, tied for fifth place among the Flyers, and Colin Kilburn, in his first pro year but too old to be classed as a rookie, have held their own against their experienced teammates.

Complete team statistics follow:

VICTORIA

	G	A	Pts	Pen
Eddie Dorohoe	13	31	44	18
Andy Hebenton	23	15	38	41
Bob Frammeo	19	18	37	43
Roger Leger	7	22	29	42
Joe Evans	9	16	25	10
Doug Anderson	7	17	24	8
Jack McIntyre	13	8	22	20
Reg Abbott	6	15	21	4
Joe Medveski	8	12	20	26
Fuerl Goegan	6	8	14	11
Bob Bowness	7	4	11	10
Bernie Strongman	2	9	11	12
Ernie Roche	4	6	10	44
Bob Bailanbe	5	3	6	4
Leon Bouchard	0	6	6	10
Fred Hildebrand	1	3	3	2
Dewar Thomson	1	0	1	0
Normie Gruhn	0	1	1	0
Digger McNeil	0	1	1	6
Walt Atanas	0	0	0	0

SEATTLE

	G	A	Pts	Pen
Joe Bell	24	20	44	20
Rudy Filion	6	26	32	6
Danny Sprout	5	27	32	10
Stan Maxwell	15	13	28	35
Jim Fairburn	18	9	27	6
Nick Tomiuk	14	11	25	12
George Homenuke	16	7	23	8
Dutch Delmonte	11	10	21	32
Cal Stearns	8	13	21	6
Walt Samanski	9	11	20	2
Jack Jackson	4	10	14	38
Fred Shero	1	10	11	22
Ray Ceresino	2	6	8	6
Bill Richardson	7	2	9	9
Joe Cunn	2	3	5	44
Pete Taillefer	0	3	3	22
Bob Drainville	2	4	6	4
Larry Silvestri	0	1	1	2

CALGARY

	G	A	Pts	Pen
George Agar	18	26	44	24
Archie Scott	13	18	30	6
Norm Larson	15	12	27	12
Bob Goodacre	13	13	26	12
Cy Thomas	10	14	24	38
Ernie Dickens	6	16	22	12
Frank Ashworth	9	10	19	34
Hank Blade	6	12	18	6
Don Andersun	3	13	16	10
Jack Miller	9	5	14	10
Mitch Pechet	7	5	12	6
Eric Pogue	5	5	10	21
Jim Bedard	3	4	7	62
Bill Moe	3	4	7	30
Bill Shyets	0	7	7	84
Archie Wilder	1	5	6	3
Bill Gilhooley	2	1	3	6
Hal Brown	1	3	3	0
John Butler	0	1	1	9
Binc Jukes	0	1	1	5

EDMONTON

	G	A	Pts	Pen
Frank Kubasek	13	23	36	6
Colin Kilburn	18	15	33	10
Jim Uniac	8	18	26	13
John Raynak	8	19	24	12
Henry Backor	11	12	23	6
Earl Johnson	12	11	23	4
Moffie McLean	12	9	22	26
Nelson Podolsky	9	8	17	2
Pat Coburn	1	14	15	58
Hartley McLeod	4	6	10	14
Howie Cox	4	6	10	28
Bill Pettinger	2	7	9	20
Eddie Joss	3	6	9	48
Eldor Thomas	6	1	7	16
Douglas McCaig	4	1	5	60

VANCOUVER

	G	A	Pts	Pen
Ray Manson	19	23	42	16
Larry Popein	21	19	40	2
Ed Leier	11	18	29	2
Lorne Davis	11	10	21	4
Eric Unger	6	12	18	28
Gary Gordon	8	9	17	4
Harry Greves	4	12	16	11
Don Plomb	9	6	15	45
Hugh Currie	3	11	14	4
Bill Hartsburg	4	9	13	14
Vic Lotvendahl	6	8	14	64
Hal Tarasiuk	7	11	18	37
Don Smith	6	4	10	36
Bill Hagen	3	6	9	6
Norm Gustavsen	3	6	9	125
Carroll Bloom	1	0	1	5
Larry Reardon	2	8	10	12
Bill Shill	5	2	8	5
Bob Ballance	4	2	6	4
Kevin Conway	2	2	5	30
Hemule Rowe	1	3	4	22
Ken McKenzie	1	3	4	6
Scotty McPherson	1	2	3	5
Frank Bathgate	0	3	3	2
Don Berry	1	0	1	2
Otto Bonnint	0	1	1	6

NEW WESTMINSTER

	G	A	Pts	Pen
Ollie Dorohoy	21	21	42	10
Gordon Fashoway	28	13	41	30
Guyle Fielder	15	24	39	8
Bob Paul	11	18	29	16
Robby Love	7	22	29	14
Blinky Boyce	11	17	28	18
Amy Dufault	18	16	26	10
Butch Houle	6	18	24	18
Gerry Cabana	8	16	24	14
Clayton Lavell	4	15	19	22
Ken Ullyot	7	8	15	4
Jake Forbes	6	10	16	34
Roger Roberge	4	8	12	16
Don Slater	5	4	9	10
Bob Bergeron	1	8	9	33
Norm Kirk	1	6	1	8
Stuart Robertson	0	0	0	0

SASKATOON

	G	A	Pts	Pen
Alex Kaleta	18	22	40	7
John Chad	20	19	38	4
Neil Strain	16	21	36	10
Cy Rouse	18	15	33	6
Ken Hunter	3	26	30	8
Chas McCullough	21	9	30	8
George Sentick	8	13	21	41
Al Kuzma	13	5	18	12
A McDougall	3	9	12	0
Howard Milfold	1	9	10	21
Tom Fowler	1	8	9	20
Bob Manson	4	5	9	6
Frankie Edzulls	2	5	8	4
Carl Kaiser	4	2	7	58
Murray Parker	0	5	5	47
Bill Helind	0	4	4	38
Stephen Brilsetch	1	1	2	31

TACOMA

	G	A	Pts	Pen
Doug Adam	39	18	41	30
Wingy Johnston	11	21	32	2
Barton Bradley	14	16	30	14
Moe Young	16	13	29	10
Len Haiderson	10	17	27	30
Chuck McDonald	11	15	26	6
Gordon Kerr	10	12	22	18
Wayne Brown	12	9	21	34
Babe Pratt	4	13	17	12
Mark Marquess	4	10	14	43
Warren Godfrey	1	9	10	36
Bill Davidson	2	8	8	47
Ted O'Connor	3	1	4	31
Buck Jones	0	0	0	62

Dunn Gets Call

EDMONTON, Dec. 29 (CP).—George Dunn, negro lightweight from Connecticut, now fighting out of Edmonton, tonight scored a unanimous 10-round decision over Solly Cantor of Toronto in a return bout here. There were no knockdowns.

Cantor weighed 136½, Dunn 132½.

Survivors of the Gloucestershire Regiment will have a spell as demonstration troops at the War Office school of infantry at Warminster, Wiltshire.

American Chances Dim

Sedgman Hopes to Play In Davis Cup Next Year

By GAYLE TALBOT

SYDNEY, Dec. 30 (Sunday) (AP) — Unless Frank Sedgman turns pro, America's chances of recapturing the Davis Cup in the near future are extremely dim.

There is no amateur tennis player in the world today capable of extending this young Australian ace when he is at the top of his game. That is the chief impression gained the past broiling week at White City watching the Australians plaster a 3-2 defeat on Capt. Frank Shields' gallant U.S. laddies.

Still another notion, which can't be proved, is that the final score might have been 5 to 0 if the Australian selectors hadn't suffered a brain wave and named Mervyn Rose to play singles instead of Ken McGregor.

Sedgman hinted last night he will remain an amateur for at least another year — a distinct piece of bad news to the Americans whose hopes of gaining the Davis Cup next year are dim enough even if they don't have to battle Sedgman.

"I hope to play for Australia in next year's Davis Cup competition," said Sedgman in responding to a toast at a dinner given by the Lawn Tennis Association of Australia for the Aussie and American teams.

Now that the Australians fully apreciate what they have in Sedgman, it is certain they will make a determined effort to keep him in the amateur ranks. They will, however, have to offer him something better than his present job as Melbourne representative for an obscure tennis racquet manufacturer.

Not only does Sedgman stand head and shoulders above any players America has to offer at the moment, but back of him Australia boasts a group of amazingly fine youngsters who will be ready for Davis Cup play within another year or two.

BRILLIANT PROSPECTS

Ham Richardson suffered the shock of his young life on his present visit when he discovered that he was only America's best junior. Lewis Hoad and Ken Rosewall, both 17, have taken turns beating Ham's ears off. Ian Ayre, at 22, the fourth member of the Aussie cup team, is equally a brilliant prospect.

There still were plentiful arguments following the matches whether Shields erred in playing Ted Schroeder instead of Dick Savitt. Such last ditch adherents of the baseline game as Dinny Pails, former Australian Davis Cupper, persisted in their belief that Savitt might have beaten Sedgman. Jack Crawford, another Australian and one of the greatest backcourt players the world has known, also wasn't quite willing to concede that Sedgman is unbeatable.

But this group got no support from handsome Vic Seixas, who was Sedgman's unwilling victim in the fifth and deciding match.

Any wounds incurred in recent days appeared to have healed at last night's gay gathering at which the Americans were hosts to most of Australia's leading tennis officials.

Even Savitt seemed forgiving of Shields for having left him on the sideline.

Tony Trabert insisted Shields' only mistake was in not letting him play singles. Coach Jack Kramer still was burning mildly at Referee Cliff Sproule's action in requesting him to cease "coaching" Schroeder during Ted's match with Rose.

Jack insisted he wasn't doing any such thing. It seems that Harry Hopman, dandy little captain of the Australian side, detected Kramer giving "hand signals" and relayed his suspicions to Sproule.

After playing in informal International Club matches at White City today and in exhibition at nearby Manly on Monday all members of the American party except Savitt and Richardson will play a two-day "team match" against McGregor and Ayre Jan. 4-5 at Brisbane.

Savitt's great ambition is to face Sedgman in the finals of the Australian championships starting Jan. 18 at Adelaide and show Shields what a great mistake he made in not selecting him for the cup team.

FRANK SEDGMAN

Arsenal Knocked Off Top By Sunderland's Victory

LONDON, Dec. 29 (Reuters).—Sunderland, lowly east coast team at 18th place in Britain's Soccer League Division I, today dealt out a smashing 4-1 defeat on Arsenal, wealthiest soccer club in Britain and joint leader of the division.

Arsenal, London glamor team, level until today with Manchester United and Portsmouth, drops to third place in the division.

Manchester United's 1-0 home victory over Bolton Wanderers puts it on top of Division I with 34 points, one point ahead of Portsmouth, which tied 1-1 with Chelsea in an away game.

Cardiff, which last week shared top place in Division II with Sheffield Wednesday and Birmingham, dropped out of the three-way fight for leadership after a 1-1 tie with Brentford.

Sheffield Wednesday and Birmingham won their games today and head the division with 32 points each. Sheffield Wednesday scored a crashing 4-1 victory at Southampton and Birmingham beat Nottingham Forest 1-0.

Plymouth Argyle, with 34 points, reached top place with Brighton in the Southern Section of Division III, beating Shrewsbury 6-1. Brighton lost 3-1 to Bournemouth. Third in the division is Norwich City, which reached the best score of the day —eight goals to Walsall's nil.

The first three places in the Northern Section of Division III remain unchanged. Lincoln City are at the top with 34 points followed by Stockport County, with 33, and Oldham Athletic with 31.

Hibernian, which lost 3-1 to Motherwell, retains its leadership at the top of Scottish League Division A. Its nearest rival, East Fife, lost 3-2 to Stirling. In Division B, Clyde drew 1-1 with its nearest contender, Falkirk, and retains its four-point lead in the division.

ENGLISH LEAGUE

Division I

Aston Villa 1, Manchester City 3.
Burnley 7, Middlesbrough 1.
Charlton Athletic 3, Fulham 6.
Chelsea 1, Portsmouth 1.
Huddersfield Town 1, Liverpool 2.
Manchester United 1, Bolton Wanderers 0.
Preston North End 1, West Bromwich Albion 0.
Stoke City 3, Derby County 1.
Sunderland 4, Arsenal 1.
Tottenham Hotspur 2, Newcastle United 1.
Wolverhampton Wanderers 3, Blackpool 0.

Division II

Brentford 1, Cardiff City 1.
Burry 2, Notts County 1.
Coventry City 1, Blackburn Rovers 3.
Doncaster Rovers 6, Rotherham United 3.
Everton 2, Leeds United 6.
Luton Town 1, Leicester City 2.
Nottingham Forest 0, Birmingham City 1.
Sheffield United 1, Barnsley 2.
Southampton 1, Sheffield Wednesday 4.
Swansea Town 2, Queen's Park Rangers 3.
West Ham United 2, Hull City 0.

Division III (Southern)

Aldershot 1, Bristol Rovers 3.
Bournemouth and Boscombe Athletic 3, Brighton and Hove Albion 1.
Bristol City 2, Northampton Town 6.
Colchester United 2, Swindon Town 0.
Crystal Palace 1, Millwall 1.
Exeter City 4, Leyton Orient 1.
Newport County 1, Torquay United 2.
Norwich City 8, Walsall 0.
Plymouth Argyle 6, Shrewsbury Town 1.
Reading 4, Ipswich Town 0.
Southend United 3, Gillingham 1.
Watford 2, Port Vale 0.

Division III (Northern)

Barrow 1, Mansfield Town 1.
Bradford City 1, Chester 0.
Carlisle United 2, Crewe Alexandra 0.
Chesterfield 2, York City 1.
Darlington 2, Tranmere Rovers 2.
Gateshead 3, Southport 0.
Grimsby Town 4, Halifax Town 1.
Hartlepools United 1, Lincoln City 1.
Oldham Athletic 2, Scunthorpe United 6.
Stockport County 6, Accrington Stanley 0.
Workington 1, Rochdale 1.
Wrexham 3, Bradford 2.

SCOTTISH LEAGUE

Division A

Aberdeen 3, Celtic 4.
Hearts 6, Airdrieonians 1.
Morton 1, Partick Thistle 2.
Motherwell 3, Hibernian 1.
Raith Rovers 2, St. Mirren 1.
Rangers 2, Queen of the South 2.
Stirling Albion 3, East Fife 2.
Third Lanark 0, Dundee 2.

Division B

Albion Rovers 5, Ferfar Athletic 2.
Arbroath 3, Hamilton Academicals 1.
Ayr United 1, St. Johnstone 3.
Clyde 1, Falkirk 1.
Dumbarton 4, Kilmarnock 2.
Dundee United 3, Queen's Park 5.
Dunfermline Athletic 1, Alloa Athletic 0.
Stenhousemuir 2, Cowdenbeath 2.

IRISH LEAGUE

Ards 4, Ballymena United 1.
Cliftonville 0, Linfield 1.
Coleraine 4, Bangor 2.
Distillery 1, Glenavon 0.
Glentoran 4, Derry City 0.
Portadown 6, Crusaders 5.

O.C. Soccer Standings

LONDON, Dec. 28 (AP).—United Kingdom soccer standings:

ENGLISH LEAGUE

DIVISION I

	W	T	L	Pts
Manchester United	14	6	6	34
Portsmouth	14	5	6	33
Arsenal	13	6	7	32
Preston North End	13	5	7	31
Newcastle United	12	6	7	30

DIVISION II

	W	T	L	Pts
Sheffield Wednesday	13	6	7	32
Birmingham City	12	6	6	32
Cardiff City	12	7	6	31
Rotherham United	13	4	8	30
Sheffield United	12	5	8	29

DIVISION III (SOUTHERN)

	W	T	L	Pts
Plymouth Argyle	15	4	5	34
Brighton	16	2	7	34
Norwich City	13	7	5	33
Reading	14	2	8	30
Millwall	11	8	5	30

DIVISION III (NORTHERN)

	W	T	L	Pts
Lincoln City	15	4	5	34
Stockport County	13	7	5	33
Oldham Athletic	13	7	4	31
Gateshead	12	6	6	30
Carlisle United	12	6	6	30

SCOTTISH LEAGUE

DIVISION A

	W	T	L	Pts
Hibernian	11	4	3	26
East Fife	11	3	4	25
Heart of Midlothian	10	3	4	23
Glasgow Rangers	8	4	3	20
Aberdeen	6	5	5	17

DIVISION B

	W	T	L	Pts
Clyde	12	3	1	27
Falkirk	8	7	1	23
Ayr United	10	3	4	23
Dundee United	10	2	6	22
Dunfermline Athletic	9	2	5	20

Schroeder Handed Davis Cup Berths Before Joining Team, Paper Reports

NEW YORK, Dec. 29 (AP)—The Journal-American said it learned this week that Ted Schroeder was promised both the singles and doubles Davis Cup assignments before he accepted an invitation for the Australian trip.

Dick Savitt, the Australian and Wimbledon champion, made the same accusation in Sydney when the draw was announced just before the matches. Savitt didn't play in the challenge round, won by Australia, 3-2.

Frank Shields, captain of the U.S. Davis Cup team, had insisted all along that he would pick the team "on form" just before the matches.

Savitt, in making his charge, said that "I've been beating Ted in practice."

The Journal-American story, by the paper's tennis writer, David Eisenberg, said further:

"The Journal-American has learned that Schroeder was picked without the consultation of many members of the U.S. Davis Cup Selections Committee. They are bitter about that.

"Thus they join the group of disgruntled players who feel they were given a bum steer when Frank Shields, the U.S. Davis Cup captain, announced last spring that all candidates would have to earn their berths by playing their way into consideration."

Eisenberg also claimed that Billy Talbert, a fine doubles player, had been willing to make the trip but bowed out because "of the method of selecting the team.

"The key to the U.S. Davis Cup chances was long known to be the doubles," Eisenberg wrote. "The Journal-American learned that Billy Talbert, who, with Tony Trabert, formed the best U.S. doubles team, was willing to go to Australia as a member of the team.

"His announcement that he could not make the trip because of the pressure of business and the expected arrival of a new heir, who was born on Dec. 16, was his gentlemanly way of taking the U.S. Davis Cup officials off the hook.

"Talbert, according to a source close to him, was unhappy about the unfairness of selecting the team. Paired with Trabert, he might have had a chance against the great Australian combination of Frank Sedgman and Ken McGregor. At any rate, Talbert and Trabert had won 17 straight doubles matches up to the time Captain Shields broke up the winning combination before the national doubles championships."

Lach Retains Scoring Lead

Elmer Lach of Montreal Canadiens maintained his two-point hold on top spot in the National Hockey League's individual scoring race by picking up a pair of assists against New York last night.

He now has 34 points, two better than teammate Maurice Richard, who scored twice. Detroit's Gordie Howe added three points to move into a three-way tie with Sid Smith and Ted Kennedy of Toronto with 30 points.

Lach now has 27 assists, eight better than Kennedy, his nearest rival. Richard tops the goal-scorers with 18.

Leading scorers follow:

	G	A	Pts
Lach, Montreal	7	27	34
Richard, Montreal	18	14	32
Howe, Detroit	16	14	30
Smith, Toronto	13	17	30
Kennedy, Toronto	11	19	30
Raleigh, New York	11	18	29
Mosienko, Chicago	15	12	27

Joins Staff of Pemberton, Holmes Ltd.

JAMES H. C. GURR

Messrs. Pemberton, Holmes Ltd. wish to announce an addition to their Sales Staff, and extend to the friends of Mr. Gurr a cordial invitation to avail themselves of the many facilities offered by one of Victoria's oldest Real Estate Organizations.

Mortgages—Loans—Insurance—Rentals Expertly Arranged

ANNOUNCEMENT

"A-ONE" SEWER AND SEPTIC TANK SERVICE

NOW COVERING ENTIRE ISLAND

SEPTIC TANKS PUMPED - CLEANED

MODERN VACUUM PROCESS

Sewers and Drains Cleaned Electrically

Prompt Service

VICTORIA G 9841 — PARKSVILLE Ph. 220

"EXPORT"

CANADA'S FINEST CIGARETTE

96TH ANNUAL STATEMENT

30TH NOVEMBER, 1951

CONDENSED GENERAL STATEMENT

ASSETS

Cash, Deposits with, and due from Other Banks		$ 98,876,158.
Dominion and Provincial Government Securities	Not exceeding market value	155,559,000.
Municipal and Other Securities		26,934,030.
Call Loans (secured)		5,739,225.
Commercial and Other Loans		189,574,623.
Bank Premises		7,906,358.
Customers' Liability under Acceptances and Letters of Credit as per contra		4,490,639.
Other assets		58,494.
Total Assets		$489,138,527.

LIABILITIES

Deposits		$462,152,123.
Acceptances and Letters of Credit outstanding		4,490,639.
Liabilities to the public not included under foregoing heads		330,720.
Dividends declared and unpaid		330,645.
Capital	$ 6,000,000.	
Reserve Fund	14,000,000.	
Undivided Profits	1,834,400.	21,834,400.
Total Liabilities		$489,138,527.

PROFIT AND LOSS ACCOUNT

Profits for the year ended 30th November, 1951, before Depreciation on Bank Premises and Government taxes — full provision for bad and doubtful debts having been made		$2,582,406.
Less:		
Depreciation on Bank Premises and Equipment	$519,588.	
Provision for Dominion and Provincial Government Taxes	946,584.	1,466,172.
		$1,116,234.
Dividends	$840,000.	
Provision for Bonus to shareholders payable 2nd January, 1952	120,000.	960,000.
Balance of Profits carried forward		$ 156,234.
Balance of Profit and Loss Account, 30th November, 1950		1,678,166.
Balance of Profit and Loss Account, 30th November, 1951		$1,834,400.

B. S. VANSTONE, *President*

L. G. GILLETT, *General Manager*

THE BANK OF TORONTO

Incorporated 1855

ON THE LINE

by BOB CONSIDINE

International News Service Staff Writer

NEW YORK, Dec. 29 (INS).—Bill Veeck, the only refreshing soul who has come into big league baseball's front offices in the past decade or so, has emarked with enthusiasm on the Homeric task of dragging the St. Louis Browns out of limbo—the biggest salvaging job since the Normandie.

"Out of the stew in '52," seems to be the ex-marine's slogan.

For a time he considered a wicked plan of resuscitation which would have delighted Machiavelli (Ed. note: Former utility infielder with the Cardinals). His plan involved a swinging six-game American League down to the level of the Browns by trading two Brownies to each of the other seven teams. But this he has discarded, fearing criminal action.

He's shooting for fifth place next season, a jump which will cause some of the more elderly employees of the team to call for oxygen.

"I think we'll make it, too," the strong-faced, open-collared man said, rapping Toots Shor on the shin with an aluminum crutch for emphasis.

"We've got that great young shortstop Marty Marion ready to go. His back apparently is perfect, after a year's lay-off. And in addition to him we've got a couple of new fellows who should be stickouts—Jim Rivera and Clint Courtney. It's still hard to believe we got them . . ."

Veeck described Rivera as an Italian-Portuguese-Puerto Rican outfielder who hit .352 on the coast last year and was a leader in extra base hitting. And fast as an ugly rumor.

He got him in a round-about way. When the White Sox began to swoon last season, the Browns let them have Ray Coleman, a fair outfielder. There was a large string attached: Rivera, when-and-if.

"It's like a guy drowning," Veeck explained, "and he sees a fellow on the beach with a life preserver and he offers anything he's got to the fellow if he'll throw him the preserver. But once he's up on the beach, the preserver isn't worth two bucks to him."

Offered Entire Team

Veeck got stuck on Courtney, a stumpy 180-pound catcher who wears glasses and won't take nothin'-from-nobody, one day when Courtney came to Tucson to play against the team Bill maintained there so he could visit once in a while. Veeck took one look at him and offered the entire Tucson team for him. Actually.

"Wisely enough, they turned me down," he recollected over his beer. Courtney went on eventually to Kansas City, ticketed for the parent organization, the Yanks.

"But things happened," Bill smiled. "In spring training they're having run-down practice, between home and third, and the runner comes into Courtney with his spikes. Courtney doesn't have on his shin guards, so he clouts the runner. That's not playing it like the Yankees, old boy, not one little bit.

"Then, somewhere in the minors, he spits in an umpire's eye during an argument. And before the guy can throw him out of the game he walks back and spits in the other eye and says, 'Just wanted you to know it wasn't no mistake.' And another thing, he told me, 'there's only two things I know—choppin' cotton and playing baseball, and you don't think I'm going to be sucker enough to go back to choppin' cotton, do you?' "

But Veeck guessed that the straw that broke the relations between the Yanks and Clint Courtney was the day he walked in on Gorge Weiss, unannounced and said, in effect, "Okay, let's talk money." Yankees don't do that . . . or, rather, haven't since Babe was around. Even worse, Clint on two occasions hung up on Weiss.

Anyway, Veeck got him for a pitcher named Jim McDonald, and saved having to unload his No. 1 asset, Ned Garver. Courtney hit .298 in the American Association. He wears a special forehead guard to keep the sweat off his glasses.

Veeck says that if he didn't expect to draw more than 500,000 at home next season he wouldn't open the gates. The Browns drew 300,000 last season.

"We finished 42 games back of the Yanks," the man mused. "Played them the full 22 games—it wouldn't even rain for us—and they won 17. But that's still a better record than the national League pennant winners have made against them the past three years. Maybe that makes us champions of the National League."

Schedule Set For January In Cage Loop

Games scheduled in the Victoria and District Basketball Association during the month of January were released yesterday.

Schedule follows:

January 3—junior boys: Scott & Wright vs. St. Louis College, intermediate A men, Dickinson & Dunn vs. Scott & Peden, senior B men, Arrow Furniture vs. Victoria College.

January 5—exhibition, St. Louis College intermediate B boys; exhibition, Scott & Wright junior boys vs. Mount View High School intermediate B boys; intermediate A men, Chinese Students vs. Dickinson & Dunn.

January 7—midget boys, St. Louis College vs. Tillicums; junior women, Eaglettes vs. C. & C. Taxi; senior women, Arrow Furniture vs. Macdonalds.

January 8—exhibition, Mount View intermediate B boys vs. St. Louis College junior boys; intermediate A men, Dickinson & Dunn vs. Chinese Students; senior B men, Veterans of France vs. Victoria College.

January 9—exhibition, St. Louis College intermediate B boys vs. Scott & Wright junior boys; senior women, Moose Lodge vs. Macdonalds; senior B men, Victoria College vs. Arrow Furniture.

January 14—junior women, C. & C. Taxi vs. Eaglettes; junior boys St. Louis College vs. Scott & Wright; senior women, Arrow Furniture vs. Moose Lodge.

January 15—midget boys, Tillicums vs. St. Louis College; intermediate B boys, Mount View vs. St. Louis College; intermediate A men, Chinese Students vs. Scott & Peden.

January 16—junior boys, Scott & Wright vs. St. Louis College; senior women, Macdonalds vs. Moose Lodge; senior B men, Victoria College vs. Veterans of France.

January 21—midget girls, Mary Caulfin's A team vs. Mary Caulfin's B team; exhibition, St. Louis College midget boys vs. Eaglettes junior girls; women, C. & C. Taxi vs. Arrow Furniture.

January 22—midget boys, St. Louis College vs. Tillicums; intermediate A men, Scott & Peden vs. Dickinson & Dunn; senior B men, Arrow Furniture vs. Veterans of France.

January 23—junior boys, St. Louis College vs. Scott & Wright; intermediate B boys St. Louis College vs. Mount View; senior women, Macdonalds vs. Arrow Furniture.

January 28—exhibition, Tillicums midget boys vs. Eaglettes junior girls; women, Arrow Furniture vs. C. & C. Taxi; women, Moose Lodge vs. Macdonalds.

January 29—exhibition, St. Louis College intermediate B boys vs. St. Louis College junior boys; exhibition, Scott & Wright junior boys vs. Mount View intermediate B boys; intermediate A men, Chinese Students vs. Dickinson & Dunn.

January 30—senior women, Macdonalds vs. Moose Lodge; intermediate A men, Scott & Peden vs. Chinese Students; senior B men, Arrow Furniture vs. Victoria College.

Glasgow Rangers Invited To Tour Canada in 1952

VANCOUVER, Dec. 29—(CP)—Glasgow Rangers, glamour team of the Scottish Football League, have been invited to tour Canada in 1952.

The tour, it was reported here today, would involve 10 matches from Montreal to Vancouver Island with play on the Pacific Coast sometime in June.

The invitation was sent the Rangers by the Canadian Football Association and issued through W. A. McAdam, British Columbia's agent-general in London.

Word of the proposed tour came here today from Willie Allison, sports editor of The Glasgow Sunday Mail.

The tour would be Rangers' third in Canada. In 1928 they played 10 games without a loss. In 1930 the Scottish team won all its 14 games.

Billion Dollar Bill for U.S. Sports In 1952 Called "Just Chicken Feed"

By PAT ROBINSON

NEW YORK, Dec. 29 (INS).—Uncle Sam could run the Korean war for a long time with the money his nieces and nephews will spend on sports in 1952.

In one way or another the sports tab will run hundreds of millions over $1,000,000,000. That kind of money would dazzle even the imagination of Professor Einstein and it leaves us two-bit hoists stupefied.

You might say that it would be impossible to spend a billion bucks on sports in a year but a cursory glance at some figures might convince you that it can and will be done.

For instance, the racing fans bet a billion and a half at the tracks this year. Next year the indications are they will be two billions. Of that amount 12 per cent or $24,000,000 will go to the tracks, the state and federal governments.

ONLY THE BEGINNING

And that is only a beginning. Admissions to the tracks this year ran around $40,000,000. Now add cost of transportation and incidentals such as programs, etc. and you will see that the racing bill is high.

That is only for running tracks. The trotters and pacers also draw hundreds of millions the same way. And, mind you, we are not even considering the cost of the horses themselves or their upkeep, which actually is part of the sports bill that somebody must pay.

Now let's move over to golf. The U.S.G.A. estimates there are 3,000,000 golfers in this country.

A conservative estimate places their annual individual outlay at $100 for a total of $300,000,000.

But considering the cost of clubs, balls, caddie and greens fees, clubhouse membership and transportation this estimate is probably far too low. And we won't even take note of the comparatively insignificant amounts paid to see the National Open and other tournaments.

Now take a brief glance at baseball. The fans pay around $40,000,000 just to see the games. But give a thought to the cost of equipping and maintaining countless thousands of amateur and professional teams and the figure soars into the hundreds of millions. Just bear in mind that it costs at least $250 just to equip a single football player these days.

As for the football fans, some 90,000 of them spent close to half a million just to see the Army-Navy game this year. At least one million fans pay anywhere from a buck to four or five every Saturday to see college games and we have no idea how many thousands pay a little something to watch the prep and high schools in action. Then, too, the pros draw more than a few. Let's call it $100,000,000 for all the season.

Now we have tennis, basketball, hockey, track and field, bowling, roller derbies, skiing and other minor sports.

There are probably more bowlers than anything else in the country and they spend a lot just for the privilege to play. We won't even try to make a guess at what all these minor sports cost to the spectator and player or club, because these vast sums are making us woozy.

But, shucks, did we say only a billion? Just chicken feed.

Money-Winning Title Assured For Greentree

ARCADIA, Calif., Dec. 29 (AP).—Greentree Stable today cinched the 1951 money-winning title when Northern Star won the $20,000 Palos Verdes Handicap in a driving finish.

The win was worth $14,150 to the Greentree Stable, owned by John Hay (Jock) Whitney and his sister, Mrs. Charles Shipman Payson, and brought their year's earnings to $637,192.

Calumet Farms, whose horses have earned $605,380 to date, lost all chance of overhauling the Whitney stable when its entry, All Blue, was scratched.

The race marked the return to action of Count Turf, Kentucky Derby champion, making his first start in six months. He finished last.

Moylan Upsets Mulloy

NEW ORLEANS, Dec. 29 (INS).—Eddie Moylan, an unseeded free-swinger from Trenton, N.J., today spotted top-seeded Gardnar Mulloy the first set and then took three straight sets to cop the Sugar Bowl tennis singles crown.

CALGARY, Dec. 29 (CP).—Alberta Indians will be asked whether they wish to change their electoral system to make it possible for well-educated younger men to win chieftaincies.

Sugar Bowl Rates Top

Stanford Favored to End Big Ten Bowl Mastery

NEW YORK, Dec. 29 (AP).—Stanford, Tennessee, Texas Christian and Baylor ruled today as shaky favorites in Tuesday's four big football bowl games.

Actually the matchings are so close that the quartet of games could be called toss-ups. Here is the situation at a glance:

Rose Bowl — Stanford (9-0-1) seems to have just enough running and passing power to edge Illinois (8-1-0) after five years of Big Ten victories. Game starts at 5 p.m., EST, and will be televised and broadcast by N.B.C. Expected crowd, 100,000.

Sugar Bowl — Tennessee (10-0-0), the nation's number one team, gets a slight nod over Maryland (9-0-0), the number three power. Game starts at 2.15 p.m., EST, and will be broadcast by A.B.C. Expected crowd 85,000.

Cotton Bowl—Kentucky (7-0-4) has been the slight favorite but with six players suffering a slight virus infection it now looks like Texas Christian (6-0-4). Kickoff at 2 p.m. before 75,000 with N.B.C. broadcasting.

Orange Bowl—Larry Isbell may be enough to tip the scales for Baylor (9-0-1) over undefeated Georgia Tech (10-1-0). Game starts at 2 p.m., EST, with C.B.S. broadcasting, and a crowd of 65,000 expected.

In the four other more widely known bowl games, Clemson (7-0-2) is favored over Miami (7-0-3) in the Gator Bowl; Arkansas State (10-0-1) has an edge over Stetson (7-2-1) in the Tangerine Bowl; Texas Tech (7-0-3) looks more powerful than College of the Pacific (6-0-4) in the Sun Bowl; and Dayton (8-0-1) should down Houston (5-0-5) in the Salad Bowl.

With the committee of ten college presidents gunning against all post-season football teams, the Jan. 1 spectacles may very well be the last the nation will see on such a large scale. For this reason keen interest attaches to all the games.

Two of the games have unusual aspects. The Rose Bowl at Pasadena, grand-daddy of them all and still the biggest, will be televised nationally for the first time.

The National network, as matter of fact, reached the coast just in time for the World Series. This will bring the game into millions of American homes. The network is not yet available for the southern games.

From a football viewpoint the Sugar Bowl at New Orleans claims top spot. Never before have the nation's number one and three teams, both unbeaten, met in bowl battle. Some think this Tennessee team, with All-America Hank Lapricella in the backfield, is one of the greatest ever, but Maryland will not concede an inch.

Golf--- *Here's How*

By SAM SNEAD

Golf's Greatest Player-Teacher

Thinking of swing details while trying to make golf shots leads to a costly golfing fault—

indecision. Before each shot a thoughtful decision about the distance desired and the club to be used must be made. Thereafter you give your entire attention to the ball and your swing. The best golf practice, with self-disciplining in view, is the run-up shot. It calls for precision. You want that ball to stop within easy putting distance of the hole. This develope good golf habits. Particularly concentration. Your decisions regarding longer shots are to be made in the same order, and on the long shot guard against trying for too much distance. Never swing beyond your rhythm point.

Flashbacks in Sport

Practice Makes Perfect; Hated Play Brought Win

(The Rose Bowl is famous for, among other things, what may have been the most perfect single football play ever executed. Flash back with International News Service today to Jan. 1, 1934—and KF-79.)

By CHARLES EINSTEIN

NEW YORK, Dec. 29 (INS).—If it is possible for human beings to hate letters and numbers, then the members of the 1933 Columbia University football team entertained a cordial hate toward the letters K and F, and the numbers 79.

Together, as KF-79, they represented a play coach Lou Little was harboring for the New Year's Day Rose Bowl at Pasadena, Calif. Columbia was to play mighty Stanford. Columbia was light both in weight and depth, and Stanford was most heavily favored.

Thus, reasoned coach Little, Columbia's chances, if any, must lie in an unstoppable piece of football. That little number was KF-79.

OVER AND OVER AGAIN

And the reason the Columbia players disliked it was that Little made them practice it time and time and time again.

KF-79 stemmed from a Columbia play in which Cliff Montgomery spun, faked to Al Barabas, and handed off to Ed Brominski. The payoff in KF-79 was that Montgomery, instead of faking the ball to Barabas, actually gave it to him. Barabas concealed the ball on his hip and took off around end.

Standing in front of his Columbia team, facing the players in the defensive halfback, Little made them practice KF-79 over and over again.

"Coach," one of the players said irritably, "when can we lay off this play?"

"When you run it so I can't see the ball," Little replied.

So they practiced it and practiced it and practiced it. And finally, when it got so that Little couldn't see the ball even though he knew where it was going, they called a halt and journeyed to Pasadena to play Stanford, the colossus.

WORKED FLAWLESSLY

The time for the perfect play came in the second period, when, with the ball on Stanford's 17-yard line, Montgomery called KF-79.

He took the ball, spun, handed off to Barabas, then completed his spin, faking to Brominski. Downfield, Columbia blockers carried through their assignments flawlessly.

Barabas, the ball on his hip, floated past the sucked-in Stanford right end then cut loose. Only one Stanford man—a lineman behind the play—was chasing him at this point.

No one came within five yards of Barabas as he scooted for the goal line. It was the first—and, so events proved, the only—touchdown of the game.

Columbia's Lions won it, 7 to 0, on a play they hadn't like because they'd had to work so hard to make it perfect.

American League Broke 34 Records Last Season

CHICAGO, Dec. 29 (AP).—Thirty-four major league and American League records were broken or tied during the 1951 baseball season — 33 fewer than last year.

High spot in the new A.L. marks was provided by Chico Carrasquel, Chicago White Sox shortstop. Official statistics today credited Chico with handling 297 consecutive errorless chances, erasing the previous mark of 288 set by New York's Phil Rizzuto during the 1949 and 1950 campaigns.

Four other individual stars tied major league batting records. New York's rookie of the year, Gil McDougald, batted in six runs in one inning. Gil Coan of Washington belted two triples in one inning. Philadelphia's Gus Zernial slammed six homers in three consecutive games. Cleveland's Al Rosen hit four grand-slam homers during the season.

Other high marks of the 1951 season included:

MAJOR LEAGUE RECORDS BROKEN

Most years leading in home runs—20, New York.

Most years 100 or more home runs—28, New York.

Most pennants won by one club—18, New York.

Successive home runs in first two major-league at bats—Bob Nieman, American.

Fewest unplayed games season, league—16 years.

MAJOR LEAGUE RECORDS TIED

Most unassisted double plays by first baseman in a game—2, Lou Limmer, Philadelphia.

Most double plays at second base in a game—3, Gerry Priddy, Detroit.

Most putouts by a pitcher in a game—5, Steve Gromek, Cleveland.

Most bases on balls by pitcher in a game—16, Tom Byrne, St. Louis.

Most no-hit games during career—3, Bob Feller, Cleveland.

Two no-hitters in one season—Allie Reynolds, New York.

AMERICAN LEAGUE RECORDS BROKEN

Longest, eight game by innings—19, Chicago vs. Boston.

Most innings, 2 consecutive extra-inning games—36, Chicago vs. Boston.

Most players used in a game by both clubs—33, New York vs. Detroit.

Most years no player making 200 or more hits—10.

Longest nine-inning game by time—2.39, New York vs. Boston.

Most runs in ninth inning by one club—11, New York.

Most games participated in by Boston pitcher—43, Ellis Kinder.

Most runs by St. Louis in a single game—26.

Most runs by St. Louis in an inning—11.

AMERICAN LEAGUE RECORDS TIED

Most home runs in four consecutive games—7, Gus Zernial, Philadelphia.

Most home runs in a season for a Chicago player—39, Eddie Robinson.

Most assists at third base in a game—10, Vern Stephens, Boston.

Most putouts by an outfielder in a game—11, Irving Noren.

Most total bases by a club in one inning—14, New York.

Most double plays started by third baseman, game—3, Vern Stephens.

Writers Name Reynolds Tops

NEW YORK, Dec. 29 (CP).—Allie Reynolds, double no-hit righthander of the world champion New York Yankees, today was named player-of-the-year by the New York Chapter of the Baseball Writers' Association of America.

Reynolds is the 21st player to win the player-of-the-year award since it was first presented to Bill Terry of the Giants in 1931.

Although hampered by bone chips in his right elbow, the 32-year-old Oklahoman won 17 games and lost only eight, hurled seven shutouts, including two no-hit, no-run games, and added another victory in the World Series against the Giants.

Weiss, Durocher, Musial Selected Top Baseball Men by Sporting News

ST. LOUIS, Dec. 29 (INS).—George Weiss, Leo Durocher and Stan Musial were selected today by the Sporting News as the top men of 1951 in baseball.

Weiss, general manager of the world champion New York Yankees, was chosen the outstanding executive.

Durocher, who piloted the New York Giants from 13½ games back of the Brooklyn Dodgers into the National League pennant in a playoff, is the baseball publication's selection as manager of the year.

Musial, outfielder and first baseman for the St. Louis Cardinals, was named the outstanding player.

MINOR CHOICES

In the minor leagues, Bob Howsam, president of Denver (Western League), was the choice for executive in the higher class leagues and Bill Hayes, general manager of Temple, Tex. (Big State), in the lower classifications. Charley Grimm of Milwaukee (American Association) as the manager and Gene Conley of Hartford (Eastern) as the player.

Weiss, named for the second successive time, was credited with contributing much to the success of the Yankees in winning their third world's championship in a row. He was described as the hidden hand behind the smooth operation of the club.

Durocher was lauded as the inspiration behind the Giants' drive for the National League pennant. The weekly sports paper said:

"His fighting spirit and strategy and his gambling with Whitey Lockman and Bob Thomson at first and third bases by bringing them in from the outfield and with Willie Mays, a raw rookie from Minneapolis, in the outfield were recalled as big factors in holding the team together after losing 11 straight at the beginning of the season and carrying the Giants' through a whirl wind campaign in the last month of the season and through the playoff with the Dodgers."

SECOND CITATION

Musial, who won a similar citation in 1946, was given recognition again because of leading the National League in hitting for the fifth time with an average of .355 and for adeptness in playing either at first base or in the outfield.

Howsam and Hayes were cited for the outstanding attendance records their clubs established in the face of a general trend downward and for their promotional activities. Grimm put together a team from one that finished sixth the previous season to lead it to the American Association pennant and victory over Montreal of the International League in the junior world's series. Conley pitched 20 victories in the Eastern League.

Buffalo Signs Chamberlain As New Coach

VANCOUVER, Dec. 29 (CP).—Murph Chamberlain, deposed coach of the Vancouver Canucks, will succeed Leroy Goldsworthy as coach of the Buffalo Bisons in the American Hockey League.

Canuck owner Coley Hall reported today that general manager Art Chapman of the Bisons has agreed to hire Chamberlain.

Chamberlain left here for Buffalo by plane yesterday. He ended his job with the Canucks Christmas Day and Hugh Currie was named acting coach.

Goldsworthy will come to Vancouver where he will be the pro at the Point Grey Golf Club.

MEMORIAL ARENA

MONDAY, DEC. 31

V.F.S.C. 7.00- 9.00 a.m.
Public Skating 10.00-12.00 n.
Cougars' Practice 12.45- 1.45 p.m.
Public Skating 2.00- 4.00 p.m.

TUESDAY, JAN. 1

Public Skating 10.00-12.00 n.
Cougar Game 3.00 p.m.
Public Skating 8.00-10.00 p.m.

MANDARIN CHINESE FOOD

Corner Fisgard and Government
Phone G 7533

Some Tickets Still Available To Our Gala

NEW YEAR'S EVE DANCE

Dancing 10 to 3

Royal Colwood Golf Club

Secretary's Office — Bel. 63

NEW YEAR'S DINNER MENU

Chinese Dishes

Special Chinese Combination Plate
Deep Fried Shrimps
Sliced Barbecued Pork
Chop Suey
Sweet and Sour
Chicken Chow Mein
Fried Rice
Chinese Tea

$1.50 Per Person

OPEN NEW YEAR'S EVE
5 P.M. TO 1 A.M.

Happy New Year To All
From Management and Staff

DANCE

NEW YEAR'S EVE

9 to 2—Ted Spencer's Orchestra—$2.00 Each

ARAGON BALLROOM 1318 BROAD

WANTED
700 Citizens at
CLUB SIROCCO

MONDAY, JANUARY 7, 8 P.M.

A.C.T. Solarium Junior League
NEW SERIES TALENT SHOWS
Tune in CKDA 9.05 p.m. every Monday
In aid of Ed Farey's Solarium Milk Fund—2½ Hours of Fun and entertainment—Admission 25c

FAMOUS ARTISTS LTD.

FOR YOUR MUSICAL ENTERTAINMENT AND

HAPPY NEW YEAR

WE ARE PROUD TO PRESENT THE FOLLOWING OUTSTANDING EVENTS IN JANUARY

ROYAL • JANUARY 9 SEASON EVENT No. 3

THE GREAT ENGLISH PIANIST

SOLOMON

"One of the World's Great Pianists" . . . Time Magazine

ROYAL • JANUARY 28 SEASON EVENT No. 4

RICHARD DYER-BENNET

"THE VOICE OF MINSTRELSY" In a Program of THE WORLD'S GREAT TRADITIONAL SONGS

Box Office Reopens 10 a.m. next Wednesday in Fletcher's
Prices: $3.53, $2.94, $2.35, $1.76, Including Tax

Only a few reservations left! Phone E 9221

NEW YEAR'S EVE
JAMBOREE
CLUB SIROCCO

Floor Show Featuring the Imported Act of
"CASTLE and CASTLE"
Dance Team Extraordinary
Supported by
DIANE and MARIE TIPPETT in Acrobatics
WENDY COX and THE SIROCCOETTES
RUSSELL POTTER, M.C.
BERNIE PORTER and His Men of Rhythm

Admission $12.50 Per Couple
Including Hot Turkey Supper

NOVELTIES! FAVORS! NOISE-MAKERS!

OAK BAY BEACH HOTEL

Finish the Holiday Season by enjoying our excellent Dinner on Sunday, Monday or Tuesday . . . followed each evening by music in the lounge.

Also Informal Dancing NEW YEAR'S EVE

For Reservations PHONE E 1137

Happy New Year!

Come to the aid of the party with . . .

This advertisement is not published or displayed by the Liquor Control Board or by the Government of British Columbia.

SLACKS TAILORED IN ONE DAY

BRITISH IMPORTERS

641 YATES ST. E 1013

WANTED

Service Station Attendant

Day shift, top wages and commissions. Good working conditions. M.S.A. Must be fully experienced.

Apply

Causeway Service Station

And they called it—

BURLEITH CRESCENT

BEHIND THE SIGNS WITH Jim Nesbitt

Burleith Crescent, in Victoria West, was named for "Burleith House," a magnificent residence built by the Hon. James Dunsmuir in the early 1890's.

Mr. Dunsmuir, a premier and Lieutenant-Governor of British Columbia, named his home for Burleith Farm in Ayrshire, Scotland.

"Burleith House" was one of the most splendid houses of the Pacific Northwest. Early 24th of May the fine grounds were the setting for a garden and boating party.

The Dunsmuir family went from Burleith House to Government House and then to Hatley Park.

Burleith House was later destroyed by fire, but parts of the original stone fence, as well as the great green gates, can still be seen along the Craigflower Road.

IT COSTS LESS TO TAKE A BUS!

STARTS MONDAY!
At Cinemascope
Continuous Showing New Years Day from 1 p.m.
M-G-M presents
SPENCER TRACY
JOAN BENNETT
ELIZABETH TAYLOR
Father's Little Dividend
— Plus —
NEWS and SELECTED SHORTS
NEW YEAR'S EVE
11 P.M.
THE SHAPE THAT SHOOK THE WORLD!
LITTLE EGYPT
Color by TECHNICOLOR
Starring MARK STEVENS · RHONDA FLEMING
FOX
Phone B 3270
Plenty of Parking Area

Cement Firm Seeks Lease

The British Columbia Cement Co. has given notice it intends to apply for a lease of about 240 acres [illegible] Island for future quarrying [illegible] government [illegible] property.

The property, to be sought is near Davies Bay.

RIO
THE PLACE TO GO
Phone B 2535
Now Showing!
BUD ABBOTT and LOU COSTELLO
Present
A Riot of Fun and Comedy
in
"AFRICA SCREAMS"
Plus
WILLIAM BOYD
as Hopalong Cassidy in
"SILENT CONFLICT"
Adults Mat. 50c, Eves. 60c
Children 15c Doors 6.00 p.m.
Refreshers and Vendors 1.00 p.m.

Two astronomers hope the terrifying discovery that a star is headed for an inevitable collision with the earth in this scene from Paramount's Technicolor epic "When Worlds Collide," starting tomorrow at the Capitol Theatre.

Terrifying Discovery

Relatives Sought Here

[illegible] Anyone knowing the whereabouts of these people is asked to communicate with the city detective office.

The Year's Outstanding Two-Feature Program
Our Smallest, Our Darkest & Our Brightest Yet!
GAYNOR · ROBERTSON · DAY
Golden Girl
TECHNICOLOR
EXCLUSIVE! FOR THE FIRST TIME ON ANY SCREEN!
ROYAL JOURNEY
in GLORIOUS NEW COLOR
DOMINION

FOTO NITE MONDAY
$875
1 SELECTION AND 2 SELECTION ALL
BOB & FRED & AL SMITH
MONDAY For 3 Days
FUNNIEST PICTURE IN NINE LIFETIMES!
PERLBERG-SEATON
RHUBARB
RAY MILLAND and JAN STERLING
WITH GENE LOCKHART AND RHUBARB
PLUS
SENSATIONAL SPY HUNT FILMED ON THE SPOT IN JAPAN
"Tokio File 212"
FLORENCE MARLY
ROBERT PLUNTON
Register Now For Foto Nite
ATLAS
A FAMOUS MAYER!

Woman Loses Purse in Theatre

Mrs. Joan Muchmore, 127 Moss, yesterday reported theft of her purse from a downtown theatre. [illegible] rested her purse [illegible] seat. When she was ready to leave, the purse containing $75 and personal papers, was gone.

It is a small leather purse bearing the initial "J" she told police.

STORMS COSTLY

VANCOUVER, Dec. 29.—(CP—Snowstorms in [illegible] cost the city of Vancouver $[illegible] engineer [illegible] said today. The storm was spread between [illegible] a.m. Friday and [illegible] Sunday [illegible] 2 [illegible] hours and streets and [illegible] blocked.

GALA MIDNITE SHOW TONIGHT 12.01
IN ALL ITS SAVAGE SPLENDOR!
In Technicolor
GARY COOPER
The rescue . . . the jungle terror . . . and the swamp fighters who turned the tide of the savage Seminole War!
IN WARNER BROS. 'DISTANT DRUMS'
With MARI ALDON
Dominion

CLASSIFIED ADS Don't COST—They PAY

Work Resumption Set On New P.G.E. Bridge

Work will resume in February on reconstruction of the Alberni Canal bridge on the new railway line from Quinsam to Port George, Pacific Great Eastern Railway officials said yesterday.

Foundations for the bridge which [illegible] feet long and [illegible] have already been [illegible].

[illegible] will carry traffic by June.

[illegible] approximately $[illegible] was [illegible] bridge over Cottonwood Canyon [illegible].

William Outdoor Theatre
Open Only on FRIDAY and SATURDAY
Robert Young [illegible]
ADVENTURE IN BALTIMORE
Cameron Mitchell [illegible]
ADVENTURES OF CAPTAIN KIDD
Technicolor

A.S.C.A.P. Has Lucrative Year

New York, Dec. 29.—(AP—[illegible] was the most profitable year in history for the American Society of Composers, Authors and Publishers, an official said yesterday. He said [illegible] to writer members [illegible] members received $[illegible] in 1951. The previous high was $[illegible] in 1950. The record year was attributed largely to juke box [illegible].

STARTS MONDAY
The 'Royal Wedding'
Jane Powell and Fred Astaire
Program at 6.45 and 8.50
Feature at 7.13 and 9.18
OAK BAY
OUR FAMILY THEATRE
DOORS OPEN 6.30

Start the New Year—Laughing!
New Year's Eve Show—MONDAY, 11.30 P.M.
JUST MARRIED
VAN HEFLIN
PATRICIA NEAL
GIGI PERREAU
Week End with Father
ODEON

Seamen to Start Short Work Week

Eight hundred seamen employed on coast steamships [illegible] tomorrow. The decision was [illegible] by the seamen's union.

The new work week [illegible] related directly to the decision of International [illegible] the Canadian [illegible] Canadian National and [illegible] Steamship Lines, the union announced.

Big New New Year Attraction! STARTING TOMORROW!
A Paramount Picture
You'll tingle when BOB HOPE tangles with HEDY LAMARR in Tangier...in
MY FAVORITE SPY
FUNNIEST MOVIE CHASE EVER when secret agent Hope mixes it up with that Lamarr vedou gal!
Hear Bob and Hedy Sing "Wind Up Talking Like A Fool Accomplice Move"
'cause they're even rockin' Morocco with Laughter
PRISCILLA SULLIVAN · ARNOLD MOSS · JOHN ARCHER
EXTRA
RETITLED SHORTS
COLORED CARTOON
CASPER TAKES A HOB-NOB
SPORTS NOVELTY
ROYAL TALENT NEWS
Royal
Doors at 1 p.m.
Feature at [illegible]

Midnight Tonite Only—12.01 A.M.
HERE COME THE "JOLTIN' JOES"
GANGWAY! For the Infantry as They Break the Back of Heartbreak Hill!
FIXED BAYONETS!
Richard BASEHART · Gene EVANS · Michael O'SHEA
RICHARD HYLTON · CRAIG HILL · SKIP HOMEIER
ODEON

Amusements ON THE SCREEN

Atlas—[illegible] at 2.34, 5.37, 9.24; [illegible] 2.42.

Capitol—"When Worlds Collide" at 1.31, 3.33, 5.35, 7.37, 9.44.

Dominion—"Golden Girl" at [illegible] 8.27, 9.22 plus "Royal Journey" at 2.13, 5.27, 8.41.

Fox—Lauren's "Little Egypt" at 6.50 and 9.00, doors 6.30.

Oak Bay—"Royal Wedding" at 6.45, 8.50. Doors 6.30.

Odeon—"Golden Horde" at 1.28, 3.23, 5.38, 7.43, 9.00.

Plaza—"Crazy Over Horses" plus "The Walking Hills."

Rio—"Africa Screams" plus [illegible] Cartoon, doors 6.00 p.m.

Royal—"My Favorite Spy" at 1.24, 3.25, 5.26, 7.27, 9.33.

A RIOTOUS REVEL OF NAGS! WAGS! GAGS!
YOU'LL HEE-HAW AT
"CRAZY OVER HORSES"
LEO GORCEY
BOWERY BOYS
Huntz Hall
Also!
Terror-stalked search for treasure!
THE WALKING HILLS
RANDOLPH SCOTT · JOELA RAINES
Starts Monday!
PLAZA

LADIES — Five Pearl Rings (Free) from Henry Birks & Sons
Win one of the 5 free cultured pearl rings that will be given away on opening day of "GOLDEN HORDE"
Monday, Dec. 31
Compliments of HENRY BIRKS & SONS LTD., 706 Yates Street
The first 1,000 ladies are eligible to win one of these rings, valued at $25.00.
Just attend the Odeon Monday!
All Pearls From Henry Birks & Sons Golden Horde of Costume Jewellery!

THE GREAT ADVENTURE OF ALL THE AGES!
The GOLDEN HORDE
OF GENGHIS KHAN
COLOR by Technicolor
Starring ANN BLYTH
DAVID FARRAR
— GEORGE MACREADY · RICHARD EGAN · PEGGIE CASTLE
Starts Monday
Doors Open 12.45
ODEON
Showing at 1.28, 3.23, 5.38, 7.43
Last Show 9 p.m.
HAPPY NEW YEAR—TO ONE AND ALL!

TOMORROW NITE
Doors Open At 11.15
GALA NEW YEARS EVE SHOW
WHEN THEY GET INTO NAVY "WHITES" THEY'LL DRIVE AWAY YOUR BLUES!
DEAN MARTIN
JERRY LEWIS
SAILOR BEWARE
— ADDED —
Cartoon in Color and Sing-Song and Novelties
GET YOUR TICKETS EARLY
All Seats 75¢
CAPITOL

BEGIN THE NEW YEAR WITH A THRILL!
STARTING TOMORROW
Spectacle Never Before Filmed!
Most Amazing Story That Science or Fiction Ever Imagined!
Giant Planet Collides With Earth!
Enormous Earthquakes Swallow Whole Continents!
Tidal Waves Flood Entire Countries!
Space Ship Leaves Earth!
In Earth-Shaking Color by TECHNICOLOR
WHEN WORLDS COLLIDE
— ADDED —
Musical Specialty "HERE COMES THE BAND"
Scenic Novelty "RIDERS OF THE ANDES"
Cartoon in Color "CAT CHOO"
Latest Capitol News
At 1.31, 3.33, 5.35, 7.37, 9.44
CAPITOL

Triplet Chorines

The Burling Triplets—Glena, Gladys and Gloria, are three of the Ice Cycles precision ballet featured in "Kitten on the Blades" one of nine production numbers and 20 acts in "Ice Cycles of 1952," which opens Jan. 15 at the Memorial Arena.

Booklet Pictures Customs of Korea

OTTAWA, Dec. 29 (CP)—It's a matter of opinion as to what is a decent meal in Korea where a dog can make as fine a meal as any other animal and cat is a delicacy to be taken home to mother after the meal.

In Korea, says a booklet, strangers shake hands with each other, women of means in front of their luggage porters to carry, are arranged through an exchange of high scores between fancy Korean never enter their crowded rooms with their shoes on and the girls change their styles with their age.

These and other facts about the 32-mile Korean peninsula and its 20,000,000 people are told by Bill Boss, 30-year-old red whiskered Canadian Press staff reporter in Korea. He tells them in a 39-page booklet interspersed with cartoons and designed to tell Canadian troops how best to get along in the strange Oriental land where they've been fighting for a year.

The booklet carries a foreword by Defence Minister Brooke Claxton. He says that the Korean war is to show that aggression will be resisted, that the enemies of the free world will "have no ease was to conquer defenseless nations one by one."

The United Nations defense of Korea "may well be the means of preventing a third world war," said the minister.

THOUSANDS PRINTED

Thousands of copies of the red and blue covered pamphlet written by Boss while on a months leave from the Korean front last September have rolled off the presses. The defence department is sending copies to Korea and some will be distributed by Mr. Claxton who left by plane Thursday to inspect Canadian forces there.

The booklet is similar to one written by Lance Sergeant Gerry Gilson, newspaper man and cartoonist for the 2nd Brigade in Germany.

Boss tells about the country, its climate and its customs and relates that white Korean men appear backward towards at. They developed the world's first cannon and the first submarine.

In Korea matrimonial arrangements are conducted about the age of 14 for a boy has to prove himself a man as soon as possible. And a man can have a many wives as he pleases as he feels he can afford.

While single girls have their hair down, married women wear it in braids. But when they marry up goes the hair into a knot at the back of the head held in place with a silver pin. The women are fashion conscious but their clothes have no pockets and they carry odds and ends in their baggy, full sleeves.

WRITTEN IN STARS

The fortune teller is resorted to for all kinds of predictions. Even marriages are arranged through an exchange of the formula worked out by the family fortune teller. The boy's parents send it to the girl's parents. If they think the boy is good enough for their daughter they send the girl's horoscope back to the boy's family. Both families then consult their fortune-tellers for guidance as to compatibility.

The matter of "face" is all important. Boss advises that the Korean hates to lose "face" and it's better to criticize him in private than in front of his friends. When Korean friends meet the respect one holds for the other is measured by the deepness of his bow. Now a handshake also has been introduced into such greetings, but the bow is still the thing.

Both married men and women smoke pipes. And the length of the pipe—for the man at least—

SHOES OFF

Boss says a Canadian invited into a Korean home cannot take off his shoes before entering. Once people feel fed and warm no one will eat or drink with you, but when food is accepted with the other men in the house is intent on entertaining him. The women are on the stage in eating of dessert.

The booklet contains warnings against the hazards of Korean liquor which can produce hardness and death.

Boss says though the Koreans may be odd to western eyes they are hard-working people cheerful despite the sorry mess they face this present. They deserve a good take and enough to every one else.

Their games range from baseball, basketball and football to a stone fight. This is arranged between villages by challenge. The challenge, invariable is accepted and the time and place agreed upon. The opposing sides fall to with gusto.

The aim is sure and damage is plenty and it's all considered good fun.

Victoria Boy Wins Honors In Britain

Cmdr. and Mrs. J. A. Brown, 437 Constance, are happy people. They have received word that their 17-year-old son Christopher has graduated with top honors from H.M.S. Conway, British officer training vessel.

Young Christopher left his Victoria home on Christmas Day, 1949, for the intensive two-year course. He was among a company [illegible] Conway's "extra" certificate—highest award offered for course.

Before leaving for Conway he had spent some time as a member of Victoria's Rainbow Sea Cadet Corps, a civic, the organization as a petty officer.

While in H.M.S. Conway [illegible] Dominion. His first ship [illegible] carried a freighter visiting to the Pacific Northwest and due here next [illegible].

"We are certainly looking forward to meeting that ship when she gets here," said Cmdr. Brown. [illegible] also started a lengthy sea-going career with H.M.S. Conway.

An elder brother, James, is now in England taking a fast-year engineering course with the De Havilland Aircraft Company.

Christopher was born in Ketchikan, Alta., when his father was serving as a radio engineer for [illegible] the Alaska coast. The family moved to Victoria in 1946 and Christopher attended Lampson Street and University Schools.

Engine Repairs Finished Soon

Engine repairs to the Panama registered freighter Sa Cardigan will be completed by Jan. 3, reports Ken Briggs of King Bros.

The big ship was towed into port [illegible] off Sooke, west coast of Vancouver Island, last Monday and was towed to Victoria by the Tug Island Navigator of Island Tug & Barge Ltd. She arrived here late Tuesday morning and went to the dry-dock pier, Esquimalt.

Carrying a mixed Greek and Italian crew, the ship was [illegible] loaded with Vancouver Island lumber destined for Palestine and Malta.

Yarrows Ltd. is handling the repair job which centres about the vessel's main and thrust bearings.

Fastest Cargo Flights

LONDON, Dec. 29 (Reuters)—Pan American Airways will inaugurate the fastest trans Atlantic cargo service January 5 with a fleet of Douglas DC-6A Lifmasters, vice-president Harold R. Harris announced Tuesday. The Lifmasters, which cruise at 300 miles an hour, will provide for the first time pre-sorted cargo aircraft capable of carrying shipments of animals and perishable goods.

ORDER YOUR NEW YEAR'S

PARTY

It's Crushed ICE It's Crushed

DELIVERED TO YOUR HOME

1 BUSHEL 1.25 C.O.D. — ½ BUSHEL 90c C.O.D.

JUST PHONE.....B 4201

PICK UP AT THE PLANT

1 BUSHEL 90c — ½ BUSHEL 60c

B. WILSON CO.

536 HERALD ST. B 4201

TO YOU AND YOURS . . . THE VERY HAPPIEST OF NEW YEAR'S

HAULTAIN

FISH AND CHIPS

Free 'n' Easy Parking

1127 HAULTAIN STREET PHONE E 8332

Half Block Up From Cook

Overseas orders for Britain's two pioneering gas turbine powered airliners, the jet Comet and the turboprop Viscount, have exceeded $22,500,000.

EATON'S

New Year's Eve Party-Goers

Sheer Magic

Ankle-Flattering Nylons

For New Year's Eve Doings

With the emphasis on slim ankles . . . highlighted by embroidery, star and rhinestone trims that point up a pretty leg. See these after-dark nylons at EATON'S . . . 54-gauge, 15-denier, a mere mist on your leg. Sugar and spice colours of Bitter Sweet and Tango in three designs as illustrated: Starry-Nite, Arrow and Cocktail Hour. Sizes 9½ to 10 and 10½. Pair **2.95**

EATON'S—Hosiery, Main Floor

New Year's Eve... Well in Hand

With a long length of French suede gloves . . . precisely designed, beautifully finished masterpieces by Old World craftsmen. Dramatic 16-button length petal-smooth suede gloves in black and white. Made by "Fownes" of France especially for EATON'S and "YOU"

Sizes 6½ to 7½. Pair **10.95**

EATON'S—Gloves, Main Floor

Rayon Net Hankies Frivolous Evening Accessory

Imported from Switzerland . . . evening handkerchiefs especially flirtatious to welcome in a New Leap Year! All net with self embroidery . . . in colours of blue, green, brown, green and black . . . a mere wisp of flattery for all after-five parties. Each **1.75**

EATON'S—Handkerchiefs, Main Floor

Stepping Out in the Formal Manner

Evening slippers in lavish fabrics . . . see how they let you skim over the dance floor . . . they're dreams walking or flirting by beneath a short gown . . . just two sketched from our holiday collection.

White satin [illegible] **4.95**

[illegible] kid sandals [illegible] heels, platform [illegible] strap [illegible] **7.95**

EATON'S—Shoes, Second Floor

On Tap for the New Year

Ice Choppers . . . Crushes 6 to 8 cubes of ice [illegible] glass container. Rinses easily. Nickel-plated steel blades. Red metal cover and wood handle. Each **75c**

Flex-Cube Plastic Ice Tray . . . 12 separate cube moulds, fits any standard refrigerator. Of clear flexible Polyethylene in bright colours. Each **1.75**

Cube Flex . . . Pop the cubes out of this tray with ease. Twelve cube moulds. Just twist the tray and out pops the cubes. Natural finish. Each **75c**

Cocktail Shakers . . . made of polished aluminum . . . graduated side wall fitted with cover. Capacity about 1 pint. Limited quantity. Each **95c**

Slip Seal Jigger . . . [illegible] Made of coloured plastic fitted with rubber seals. Each **39c**

Bottle Cap Removers . . . Two openers in a card, so you can always have one handy! Conventional type, nickel plated on steel. Each **19c**

Combination Beverage Spoon and Bottle Opener . . . [illegible] nickel-plated or stainless steel [illegible] at one end and opener on the other. Each **29c**

Cherry, Olive, Pickle Fork . . . [illegible] Each **29c**

Plastic Cocktail Spoons . . . Set of 6 assorted colours [illegible] wrapped. A [illegible] Set **25c**

Party Spoons . . . Sturdy plastic party spoons in assorted colours. Each about 3 inches long. Per doz. **15c**

Flexible Polyethylene Tumblers . . . Available in colours of white, pink, blue and peach. Available in three sizes

4-oz., each 10¢
8-oz., each 15¢
16-oz., each 30¢

EATON'S—Hardware, Lower Main Floor

Noise-Makers for Your Merry-Making

To usher in the New Year with [illegible] noise, you'll want all kinds of merry pieces from horns to [illegible] to [illegible] streamers and [illegible] Come see EATON'S collection of gay [illegible] accessories.

Paper Party Hats . . . [illegible] and shapes at **2 for 15c**

Balloons . . . [illegible] Each **5c**

Blow-Outs, at **2 for 15c**

Ricks . . . Noise-Makers, each **10c**

EATON'S—Stationery, Lower Main Floor

Holiday Tableware

Sparkling cut glass stemware and table glassware to add charm and distinction to your table . . . and your entertaining at "year-round"

Water Goblets, each	75c to 3.75
Sherbet Glasses, each	1.25 to 3.50
Wine Glasses, each	30c to 2.75
Cocktail Glasses, each	25c to 3.50
Egg Cups, each	1.10 to 2.75
Ice Plates, each	50c to 2.50
Cocktail Shakers, each	4.75
Old Fashioned Glasses, each	75¢
Glass Coasters, set of 9	2.75
Cut Glass Salt and Pepper Shakers, each	1.25 and 1.95
Ash Trays, each	50c, 75c and 1.00
Decanters, each	6.25 to 15.00

EATON'S—China, Main Floor, House Furnishings Building

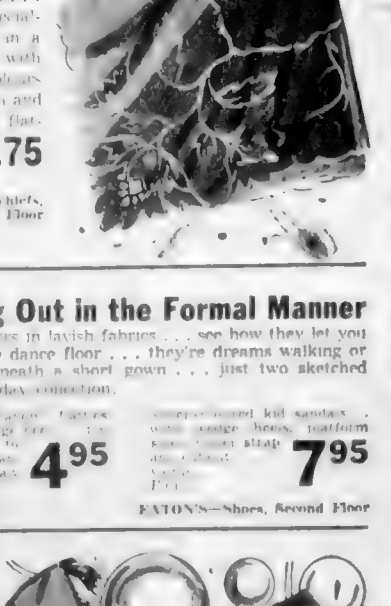

Store Hours: 9 a.m. to 5 p.m. Wednesday: 9 a.m. to 1 p.m. Phone E4141 T. EATON Co.

Stamp Packet

By E. M. ANGUS

Most collectors are familiar with pre-cancels on Canadian stamps and, for some reason, they are only too often ignored as non-collectable items. The writer pleads guilty to this himself, as no heed was paid to them until breaking up a collection a few years ago, we came across two or three pages devoted to pre-cancel only. These were subsequently mounted in a small approval book, and a Hoover Catalogue of pre-cancels obtained.

* * *

It was an agreeable surprise to find that the geese had become swans to the tune of $163, for some 75 stamps which we had hitherto regarded as compartively worthless. As a matter of fact they should be an adjunct to any collection of Canadian stamps.

* * *

Pre-cancels were first used in Canada at the Ottawa post office in 1888. Complete sheets of the then current 1c, 2c, 3c and 5c values were cancelled with the local office handstamp; a circle approximately the size of a quarter dollar, with 19 fine lines and the centre punched out in an oval shape bearing the figure "1". This cancellation was repeated on each stamp in the sheet. St. John, N.B., was the next city to follow, the cancel being a long shaped oval of 14 lines with circle containing the figure "1". Toronto pre-cancelled stamps of the values from 1c to 3c with the very crude device of ruled lines made with a pen and ink

* * *

All the above are not listed in any pre-cancel catalogues as they were not made with a "specially devised roller, made for that purpose only. The pre-cancel as generally recognized, began to be in general use in 1889 when stamps of from ½c to 5c inclusive were so prepared by a revolving, self-inking canceller. These are the bar types of which there are no less than 23 different types. In 1903 the City types were authorized which consisted of the name of the city with a bar, either plain or serrated below it and the Province underneath the bar. These provide a great many varieties as they may be found inverted, double inverted and even trebled, so they provide lots of good hunting

* * *

These were all overprinted at Ottawa from electro plates of 100 subjects. No great care seems to have been given to their production as they are far from rare in the inverted type for the most part. Though not authorized primarily prior to 1889, they may be found on the ½c and 1c of the issues of 1869-72 and are quite scarce. They are also found in the bar types on all the values of the small head type of Queen Victoria and on all subsequent issues including the 1897 Jubilees, the maple leaf issue and the numerals. The city types on all later issues.

* * *

It is not an uncommon thing to find three similar stamps in an approval selection, be it club dealer or trader, two with postal cancellations and one with a pre-cancel, the latter generally marked down much below the price of the postally cancelled stamp whereas it is really much the scarcer stamp. Any business firm mailing letters or circulars in quantity can obtain pre-cancels for franking purposes.

* * *

The use of them saves the post office an infinity of time in handling, the stamps already being purchased dedaced. One good item to look for is the $1 orange George V pre-cancelled "Vancouver, B.C." A limited number of these were pre-cancelled to the order of a large wholesale firm of grocers for mailing out samples. But we have also seen numbers of large blocks of the $1 value and even whole sheets, and understand that these pre-paid mass delivery of such matter as Dr. Chase's almanac and other bulky pamphlets of like nature. The "universal style" succeeded the city types, and consist of numbers only, each number being assigned to a definite city, and currently it is common to see just plain bars with no indication as to the source of origin.

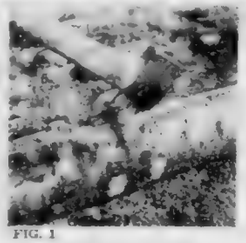

FIG. 1

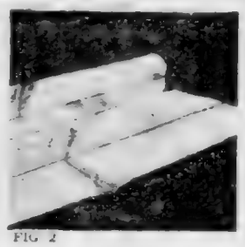

FIG. 2

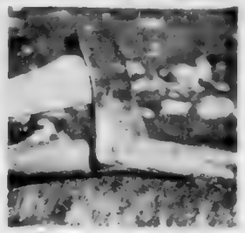

FIG. 3

The Sportsman's Workshop

By PAUL JOHNSON

An Easy Way to Fuel a Camp

THERE are so many things to attend to around a camp that these little chores should be done in the most efficient manner, in order to reserve as much time as possible for your sporting activities. The wood supply is no major problem, but will be made much easier if you use the illustrated methods

TRIM OFF KNOTS

When splitting wood, always trim the knots off close to the log, then strike the centre of a knot with your axe (Figure 1), because all knots run directly to the heart of the tree, where the limb originated. By striking the centre of a knot, the knot acts as a natural wedge and opens up the log in a clean split (Figure 2). Consequently, there are no cross fibres to cut and the log, being split to the heart is ready for the next operation. Strike the exposed heart of the log with your axe and another clean split will be made.

STRAIGHT GRAIN

If you have to fell a tree for wood choose one that is growing in a fairly protected location, because a tree that has had to reach up for light has a much straighter grain. Trees growing in the open usually have tougher grain, which is sometimes twisted. This is provided by nature to prevent the tree from splitting, as it sways in the wind therefore you will have much more trouble trying to split it for wood. No woodsman will unnecessarily deplete a forest, so try to select a tree that is crowding others, so that by felling it you have given the surrounding trees more light and air

CUTTING LIMBS

When cutting up limbs and other small wood, don't strike across it at right angles or it will fly up and may give you a painful injury. Instead place your wood across a block of log, so that the end is free and the wood is bearing on the block at about the point at which it is to be cut. Then strike it at an agle of 45 degrees or more and it will shear off neatly without flying, if your axe is sharp (Figure 3). As there is not so much bind against the axe bit when you cut on an angle, the cut is made with less effort.

Don't overlook the possibility of using for fuel, any heavy bark that may be on dead trees or logs in the vicinity. This bark, if reasonably dry, burns like coal. It will give a hot lasting fire but as it sometimes smokes, it is not suitable for cooking fires until it has burned into red coals.

He Hoped to Fight Bulls But Became Opera Star Instead

By International News Service

GRAND opera almost lost one of its star performers to the bull fighting ring.

That's the story of Chilean-born Metropolitan tenor Ramon Vinay. But for the fact that Vinay "grew" too much, he might still be strutting his stuff with the bulls.

Born in the small town of Chillan in Chile of a French father and an Italian mother, Ramon was 10 when he was sent to France for schooling. At 17, his father thought he ought to go to Mexico because he thought that there the young man would have greater opportunities.

He found a job as handy-man in a department store, and several months later, he became a clerk. Then he tried his hand as a traveling salesman. But he wanted to fight bulls

MADE PROGRESS

It was during this period that he never missed a single corrida on Sunday afternoons and all the free time he had, he spent doing work with the muleta. He fought small bulls with padded horns and was making very fine progress in the art. Then, all of a sudden, it seems that he had to give up his training. He just grew too much. The handsome 225-pound physique which makes him a superb figure for opera, made it impossible for him to star in the arena.

Next to working in the arena, Vinay liked the fast footwork necessary on the tennis court, and he became one of the leading amateur players in Mexico City.

As soon as he began to take singing lessons, his teachers noted something that has become an outstanding trait in his operatic career—his extraordinary breath control which bespeaks his athletic background.

He studied music at night for several years, but when he decided to go into business for himself, manufacturing paper boxes, he gave up all outside activities to make a go of his plant. He even slept in his new factory.

LAUNCHES CAREER

Some three years later, just as his plant was beginning to make money, he met his former singing teacher one day, and was persuaded to participate in a concert for students. Despite the lapse in lessons his rendition of an aria from the opera Herodiade was so well received by the critics, he decided to study again. Six months later he won an important singing contest, and it wasn't long afterwards that he made his [illegible] debut.

WINS ACCLAIM

He has since been acclaimed on both sides of the Atlantic for the fine virile performances he presents. When as Don Jose in "Carmen" he does the stirring fight with the bullfighter Escamillo, he almost literally repeats the footwork of the arena where he had fought bulls.

In the opera "Samson and Delilah," he sings the role of Samson. One of the most difficult tenor arias occurs in the scene where he has been made a prisoner and he has to sing while in chains, he turns the heavy wheel of the water mill.

This is an [illegible] prop, and tenors simply stand still when they sing this aria, for to move and sing at the same time is much too taxing. But not Vinay, he pushes the wheel and sings his aria and usually brings down the house in a lengthy ovation.

In the opera "Pagliacci" he sings the role of Canio, and part of the action has him running after his faithless wife Nedda. A less athletic tenor usually puts up a token chase, saving his breath for singing. But not Vinay: he jumps from platform to platform on the stage, singing his aria all the while.

JOSEPHINE

"These figures are wrong. I just made a deposit!"

Sunday Magazine
The Daily Colonist
FEATURES ARTICLES PICTURES COMICS
DECEMBER 30, 1951

Troller Miowera Had Colorful Career on Coast

The Miowera ferrying the first arrivals ashore at Zeballos.

By GEORGE NICHOLSON

PAINTED drab grey and unnoticed among the hundreds of fishing boats making Ucluelet their home port, is a 39 foot salmon troller with a more colorful history than any other small boat plying B.C. waters. The "Miowera," named after a famous steamer that pioneered in the mail and passenger service between Vancouver and Sydney, Australia.

Built at Vancouver in 1911 this Miowera is no chicken herself, still going strong in spite of storms, fire, groundings and other hazards. A beautiful model below the waterline. When traveling she makes little bow wave and a wash hardly perceptible. Equally at home on the open Pacific or inside passages there is hardly a bay or inlet along the entire B.C. coast that she hasn't poked her nose into.

AS A TROLLER

Originally built for trolling, after a year's fishing she was remodelled to accommodate five and ran charter trips taking timber cruisers and others to different up-coast points. A few years later the extra living quarters was torn out and she was back trolling, painted a gleaming white with blue trim, the pride of the Kyuquot fleet and high boat the first season. Disaster then overcame her, after returning to Vancouver for winter and overhaul, fire completely gutted her innards. She was sold, repaired and for the next few years used as a harbor tender.

LIQUOR BUSINESS

Liquor interests purchased her in 1920 and stripped down, painted grey she joined the rum-running fleet. All liquor in that trade was packed in gunny sacks instead of cases and the Miowera could carry 100. Not of the speedboat type—she could only do seven knots—her suitability lay in her clean lines, seaworthiness and stout hull.

Scores of trips she made out of Vancouver carying duty paid liquor for transfer somewhere in the Gulf Islands to speedboats from Puget Sound points. Though Canadian authorities "frowned" on such transactions no great effort was ever made to stop it. But our customs service, ever on the lookout for bonded liquor finding its way back to Canadian soil and evading duty, regularly intercepted every suspected vessel to examine its clearance papers.

There were times when she sailed with a bonded cargo, perfectly legal provided it was consigned to some foreign port. During such trips a good look-out had to be kept for coastguard cutters. Actually she never had any intention of heading for the port but to transfer the load to some American boat at sea if weather permitted or in some secluded inlet along the U.S. coast. Sometimes further chances were taken and the load landed at some prearranged cache ashore. These transfers or landings were effected anywhere along the American coastline occasionally as far south as the Columbia River, a long way for such a small craft which often had to remain at sea for days until she made her rendezvous.

SOME CLOSE CALLS

While most exploits were undertaken in daylight, darkness was often taken advantage of for elusive tactics. She had many close calls in the years she carried on this trade. Once she was surprised by a cutter in the act of transferring a load. Its skipper could not manage both boats and anxious to take the speedboat with its cargo, allowing the Miowera to fade into the night.

Another task assigned her was "contact" boat, carrying orders, mail and supplies from Vancouver to the big rum-runners lying off the west coast of Vancouver Island and the coast of Washington and Oregon. They remained there six months or more at a time. On such trips the Miowera carried no liquor, or at least was not supposed to.

END OF RUNNERS

By 1924 rum-running was about finished and while living at Port Renfrew and knowing the Miowera so well I purchased her. I ran a few loads "over the line" myself and then steered her back into peaceful and legitimate trade. Usefully employed salvaging logs from booms broken up crossing the Nitinat and Gordon River bars, then refitted out she joined the fishing fleet at Tofino. Pilchard scouting and fish-buying kept her busy a couple of seasons then five years straight on fisheries patrol guarding the rivers and streams and generally enforcing the fishing regulations.

THEN TO ZEBALLOS

Prior to the Zeballos gold rush in 1936, by way of adding to its already diversified career the Miowera provided the sole connecting link between that point and Ceepeecee cannery, then the nearest stop of the Princess Maquinna. The mining camp's population numbered about forty. As activity increased so did the passengers and freight. Eventually Zeballos was made a regular port of call. There being no wharf the Maquinna anchored in the Bay, the Miowera ferrying passengers and freight to the beach on scows. Everyone had to be carried ashore pick-a-back style and the supplies unloaded when the tide went out and the scows left high and dry. Over half the original inhabitants arrived via that route thus the trim little ship played no small part in the pioneering of that fabulous mining camp.

A town appeared overnight and later a wharf. Mickey (my son) and I having owned and operated her up and down the west coast between us for over sixteen years, now found ourselves busy with fishing interests ashore, so disposed of her. That was in 1940, she tended a pile driver for awhile but soon returned to her first love, salmon trolling and that's what she is doing today.

SITTING ON THE FENCE

BY NATHANIAL GUBBINS

FUTURE Home Guardsmen are fortunate that Mr. Shinwell's amendment to the Home Guard Bill to include women in the force was reduced to a comparatively harmless clause admitting them as unarmed cooks and telephonists.

To a nervous man like your Uncle Nat, it has always seemed dangerous enough to trust 65-year-old grandfathers with firearms and explosives unless they were Regular time serving soldiers.

But if 65-year-old grandmothers had been armed, training would have been a nightmare.

* * *

All right, there you are on parade in the Drill Hall.

You are learning to stope arms by numbers. Bayonets have been fixed in case the H.G. has to take over guard duties at Buckingham Palace again. So wake yourself up.

You are in the rear rank and old Mrs. Rumpus, mother of six and grandmother of four, is in front of you.

On the command "One" old Mrs. Rumpus cants the rifle smartly up on her right side, catching the small of the butt in her right hand (we hope), steadying the rifle with her left and sticking the bayonet clean through her grey perm.

When the drill sergeant has disentangled the hair from the bayonet, he then gives the order "Two," whereupon old Mrs. Rumpus carries the rifle smartly across to her left shoulder in one movement, gripping the heel of the butt with her left hand and steadying the rifle with her right.

* * *

On the command "Three" she cuts her right hand smartly away to her right side, keeping her thumb in line with the seam of her trousers.

At this moment you in the rear rank may have had it, chum.

The weight of the rifle and bayonet will be too much for Granny's left hand. It will come crashing over her shoulder and you will be lucky if you don't lose an eye.

More jittery still would have been the day the old ladies paraded at the bombing range to throw live hand grenades.

"Got your pin out?" the bombing sergeant asks a shaking granny. "Right. Prepare to throw . . . Throw."

"She's dropped it," shouts the observer. "Down, everybody."

After four seconds there is a bang and at least one more vacancy in the Home Guard.

"Who's next?" asks the observer.

"Old Granny Rumpus," somebody shouts.

"Then I'm resigning," says the bombing sergeant. "I felt safer in the Commandos."

DINNER AT EIGHT

A Boston, U.S. judge has granted a woman a divorce because her husband read crime stories when they were dining out.

Don't you want to see the menu, dear?

Can't you see I'm reading?

Taking soup, dear?

No, thanks. They've found the body.

What body, dear?

Of the murdered woman, of course.

Would you like a fillet of steak, dear?

No, thanks. There was a trail of blood from the library. They bashed her head in.

I don't think I'll have a steak, either.

The murderer must have dragged it through the hall, past the gun room, out of the kitchen door, and into the orchard.

Dragged what, dear?

The body, of course.

Would you fancy pheasant, dear?

No, thanks. It had been there three weeks.

What had, dear?

I keep on telling you. The body. It must have been pretty high.

Well, no. I don't think I'll have pheasant either. Do you mind if we go home, dear?

Go home? We've only just come out.

I'm feeling rather faint, dear.

Just like a woman to spoil an evening when a man's enjoying himself.

London Express Service.

Geographic Oddities

When George Washington lived as a lad of 19 on the Rappahannock River opposite Fredericksburg, Va., he often went for a swim in the stream, says the National Geographic Society. After one such occasion, two local girls were arrested, and one of them was punished by court order, for "robbing the clothes" of the future Father of His Country. Whether the clothes themselves or valuables they contained were stolen, Spotsylvania County court records do not say.

* * *

Between Japan and Korea the sea is so shallow that a comparatively slight upheaval of the bottom would permit an army to walk across dryshod.

* * *

A fast dye for white camels was one of the camouflage projects developed by the defenders of the Anglo-Egyptian Sudan during the Second World War.

* * *

Oysters and scallops are lazy members of the seafood world. In their native element they lie on one side, whereas most other bivalves live erect, standing on the edges of their shells.

Old Homes and Families By Jim Nesbitt

THEY were happy school days at Corrig College 60 years ago.

Small boys ran through the many rooms of the big house facing Beacon Hill Park.

The boys were always warned to stay away from the headmaster's suite, but they were never particularly afraid, because Mr. Church, though a strict disciplinarian, was a kindly man and his wife, having grown up with six brothers, knew that small boys, just because they tracked in mud from the park were not necessarily bad boys.

ONE FAMILY

There were football games, concerts and prize giveaways and Mr and Mrs J W Church looked upon every one of the pupils as their own sons and at all these events they were there pleased with the brilliant ones suffering with the boys who weren't so bright. And because they knew the headmaster and his wife were feeling the same shame, the shame didn't seem quite so acute to the boys who were not so bright.

Corrig College stands yet at the corner of Douglas and Niagara. Until just a few weeks ago it was occupied by the gracious lady who was the headmaster's wife so long ago. Mrs Church loved the old place and while sometimes it was intimated to her it would be more fashionable to live farther away, she always said James Bay was quite good enough for her—close to town, facing the park, near the sea. No, she said, she'd never move until that day when she'd never come back. Now she is gone and the big house looks lonesome as her sons Clive and Billy clear up.

Rev J C Brenton started Corrig College and it was officially opened in May of 1891, according to The Colonist: "The occasion, being one of unusual importance, all the rooms of the new house of learning were thrown open, gaily and yet tastefully decorated with banners and flags and a profusion of flowers."

LEARNED MAN

Mr. Church had arrived in Victoria the autumn before and The Colonist had welcomed him: "It will be learned with pleasure of the arrival from England of a gentleman already well known in educational and literary circles, Mr J. W. Church, M.A., head master of the Middlesborough Grammar School. As there is a rumor of the possibility of Mr. Church joining the Rev. J. C. Brenton as partner at Corrig College, with a view to considerable enlargement and extension at an early date of that already successful school. He studied at King's College, was a prizeman in moral and mental philosophy and as a scholar at the University of Durham gained a first class in theology and moral philosophy at Cambridge.

"All will hope that he may find the mild winters of Victoria less trying than the biting east wind which has troubled him on the northeast coast of the Old Country."

THE HISTORY

It may have been the mild winters of Victoria, or perhaps it was that he soon met Miss Milly Wilson the daughter of pioneers Mr and Mrs William Wilson. In any event Mr Church decided to stay.

And now we come to a number of events at Corrig, duly chronicled for history by The Colonist. July 12, 1891: "The college is prospering even more than its friends had dared to hope and many of the boys who have not gained a mark of distinction at all have yet sent in very fair papers throughout the examinations."

Feb. 28, 1892: "Corrig College is growing in every way and Principal Church has every reason to feel proud of the educational institution over which he presides. The college can recommate for the University of Toronto or Manitoba and for McGill, and Corrig has also been put upon the local list of Old Cambridge University. To show that the work here is appreciated elsewhere and is thorough, it is pleasing to quote from the Christmas report of the headmaster of University College, London, which places J. D. Pemberton, son of Mr J. D. Pemberton of this city, in the highest class, with excellent marks in music and pure mathematics and sciences and congratulates Corrig on the careful training its students receive. An additional classroom has just been added to the college building, seating 24 scholars, and two other smaller rooms will be added during the summer. By summer the school will be able to accommodate 125 boys."

SCHOOL SPORT

Oct. 13, 1893: "At Beacon Hill—under the most favorable circumstances a very evenly contested game of association football was played between an eleven of naval officers and Corrig College. The college played an uphill game against a far heavier and faster team.

"In the first half the officers had a little the better of the game, although both sides scored one goal. The college forwards played a good combination game, but easy chances of scoring were thrown away. For the navy Cowper and Carter played a splendid game at back, while Wilson and Napier, on the left wing, were the pick of the forwards. For the college Cartwright, Wilson and Higgins played a good passing game and Nesbitt, Goward and H. Erb were best in the back division."

MAN TO MAN

But it was not this game pupil Harry Nesbitt, then 12, was referring to when he sat down at Corrig and wrote to his nephew, Lancelot Nesbitt in Vancouver. Young Nesbitt was unique at Corrig; he was only 12 and yet he was an uncle, and the envy of all the other boys because of this.

And so he liked to correspond with his young nephew. Here's the letter he wrote in 1893: "Dear Lancelot, I am very glad to hear from you. I had just got out of school to lunch when the postman brought me your letter. I have just come in from football, the boarders against the day scholars, but they beat us two to one. I daresay if you look in the Victoria paper you will see my name.

"Last Saturday I went to see Jack (his brother). He says he is having a fine time of it all by himself. If he doesn't get up before 12 o'clock Carlo will get so hungry that he will chew the paper up and also two calling cards that came so if Jack wants to read the paper he takes good care to get up. I like Corrig very much. So good by. Your affectionate uncle, Harry. Kisses to all. x x x x x x x x x x write soon. Tell Mother I want a letter from here so badly."

THE OLD BOYS

In 1894 some of the old boys of Corrig got together, as noted in The Colonist: "A meeting was held for the purpose of organizing an association for intellectual improvement, social intercourse and for the advancement of sport and to be known as the Old Boys' Association. It will consist of masters and past students of the college. The officers are president R. Wilson; vice-presidents F. Prevost and D. MacLeod; secretary-treasurer, J. H. Lawson; committee, A. Kitto, C. Trimes, H. Dickinson."

A frequent visitor to Corrig was Miss Wilson. Mr. Church liked her there on festive occasions, and the boys liked to have her too. It was said that she was the headmaster's sweetheart, and the teen-age boys thought that romantic indeed. And whenever Mr Church went out all dressed up with cane and flowing cape the boys knew he was heading for the Wilson home up near Government House.

A WEDDING

At noon on [illegible] it was no surprise when the wedding took place as reported in The Colonist of July 29, 1896: "Yesterday morning at Christ Church Cathedral, Ven Archdeacon Scriven officiated at the pretty ceremony which united the fortunes of Mr J. W. Church, M.A., to those of Miss Jenny E. Wilson, only daughter of Mr William Wilson of this city. The bride was given away by her father and Mr W. R. Wilson acted as best man. Among the witnesses to the register were Hon J. H. Turner, Premier of British Columbia, and uncle of the bride. After breakfast at 'The Highlands,' (the Wilson home) Mr. and Mrs Church left by the Rosalie for California where their honeymoon will be spent."

An 1893 group at Corrig—back row, schoolmaster Henry Goward, Archdeacon Scriven, headmaster J. W. Church, schoolmasters Selkirk and Cuthbert Cartwright.

Photos from B.C. Archives.

Mrs J. W. Church—she loved Beacon Hill Park.

Frequently the boys of Corrig were called uptown by some ladies' organization to help decorate a hall. Let The Colonist of April 4, 1894 tell of one of these gala occasions: "Evergreens and ivy, sweet scented flowers, bunting and bright colors—these were the first impression one received on entering the Institute Hall. Busy young ladies hurried here and there, giving the finishing touches to daintily arranged stalls, set forth with attractive wares to tempt the purses of the prospective purchasers. 'Sweet charity' alone was the motive that moved these young ladies to bring all this about, for it was the grand bazaar in aid of the Jubilee Hospital and who would grudge a helping hand to that institution, whose aims are to care for the sick and alleviate suffering."

There was the gorgeous and mysterious witches' cave, presided over by Miss Tillie Erb and Miss Gertie White. Miss Barbara Keast and Miss Lou Nelson dispensed candies; fancy work was in charge of Mrs. Yates, Miss White, Miss Erb, Miss Jackson and Miss Thain. Miss Seabrook and Miss Heisterman presided over the flower booth and Miss Haynes and Miss S. Heisterman refreshed the wearied wanderers with ice cream. The bakery was in charge of Miss Austin and Miss B. Keast.

THE CONCERT

"The young ladies whose performances elicited genuine applause were Misses V. Heisterman, Graham, Brown and Todd. Miss Lillie Erb made her first appearance in public and with a rather sweet soprano and a pleasing execution created a most favorable impression with her solo 'Here and There.' Mr E. White sang 'Star of the Desert' in his well known style. Miss Nellie Devereux appeared in a duet with Mr A. Edgar Buck which was remarkably well done. Mr. A. S. Aspland chose 'Still as the Night' to which his voice is peculiarly well adapted and to the meaning and music of which he gave full justice. Miss Nonie Powell added fresh laurels to her successes as a reciter by her rendition of 'The Little Hero.' Miss Jamieson, always a favorite, was listened to with no small pleasure in a somewhat sweet arrangement of Polka, which was warmly responded to. Mr F. Victor Austin, on his violin played Mazurka and was as usual treated with well-deserved applause for his studied and careful as well as smooth execution. The last number was a trio, 'This Magic Wave Scarf,' in which Miss Way, Mr. Aspland and Mr. Buck participated and rendered with much pleasure to their hearers. Mr J. F. Bridgman and Mr George E. Powell were accompanists. At the close of the concert Mr Savannah took a flash light view of this charming picture of flags, flowers and pleasure seekers."

EXPERIMENTAL FARM NOTES

How to Care for Flowers

(Notes compiled by the staff of the Dominion Experimental Station at Saanichton.)

ONE of the best bits of advice on the proper care of cut flowers has been released in the form of a little leaflet by the Allied Florists and Growers of Canada Inc. Because the ideas on keeping flowers as expressed in the leaflet concur in the main with our own experiences in keeping flowers fresh as long as possible, we are naturally pleased to give the florists' viewpoint this additional bit of publicity. Proper care of flowers, it is agreed, should begin as soon as you receive them. Don't subject them to extremes in temperatures. A good general rule is never place them near a window or on top of a radiator, but place them where there will be no great variations in temperature and where they will not be exposed to draft.

FOR REVIVAL

If fresh flowers appear wilted after being indoors awhile — a condition which may be caused by a draft or warm atmosphere — here is one of the best ways to revive them. First, clip the stems, then roll them in paper. After this submerge the flowers in deep cold water nearly to the bloom and store in a cool place for several hours. This simple process repeated nightly will re-harden them and greatly prolong their life. ("Floralife," a trade preparation for putting in the water eliminates the necessity of the above treatment according to the directions in the leaflet.) On this particular point our own experience with Floralife is limited to only certain kinds but we do know it is effective with roses, carnations, and peonies. On spring flowering bulbs such as daffodils, tulips and hyacinths we have never obtained any worthwhile advantage from its use.

HAMMER STEMS

Chrysanthemums, Pompoms and other flowers having woody stems should have the bottom of their stems crushed or broken by a mallet or hammer. This allows for better absorption of water. Sweet peas last longer if only a third of their stems are placed in water. Finally, always change the water daily unless treated with "Floralife." This method also makes it unnecessary to crush stems daily.

CHECK TOOLS

At this time of year when there is a decided slowing down in the outdoor garden activities a job which can be done to good advantage is to check over all your garden tools. See that all wood and metal parts are clean, smooth and any which require it, sharpened. Metal parts should be wiped with an oily rag to prevent any danger of rust developing to impair the tool's efficiency. Wood parts may be wiped with a rag dipped in linseed oil or painted. Some gardeners find it an excellent idea to paint handles of their garden tools a bright color such as scarlet or orange. This makes it easier to find tools that have been laid down in the garden, and also tends to encourage neatness, for the conspicuously out-of-place tool is much more likely to be picked up and put away properly than one which remains almost unnoticed.

FRUIT TREES

There is evidence of an increasing interest in fruit trees for the home garden. This is as it should be for the value of a garden well stocked with fruit trees can hardly be estimated. Apples, pears, plums, peaches and cherries can all be grown successfully under a variety of soil conditions. Cherries and peaches are more exacting than other fruit trees in that they will not tolerate as much soil moisture (wet feet) during the winter season. The apple, of course, is the most valuable as it provides fresh fruit through the entire year. Varieties such as Yellow Newtown, Vanderpeet and Wagener frequently are kept in ordinary good storage until July when early varieties such as Close and Yellow Transparent appear.

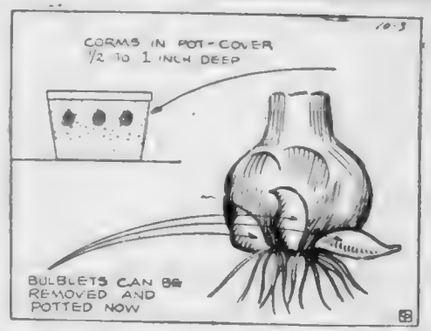

Care of Freesia and Oxalis Bulbs

By DEAN HALLIDAY

FREESIA and Oxalis bulbs require more time for blooming indoors than do most of the other bulbs used during the winter but the results are well worth your patience during the 8 to 10 weeks it takes for them to reach the blooming stage.

Freesia and Oxalis bulbs are forced differently than other bulbs. They do not need to be put in the dark during the root forming period after being potted. Instead they should be placed outdoors in a sheltered place and left there until cold weather threatens. Water them when necessary.

Three to six Freesia bulbs should be placed in a bulb pan or 5-inch pot, as shown in the accompanying Garden Graph. Space them two inches apart and one-half to one-inch deep. Use a sandy loam for potting, into which some bone-meal or plant food has been mixed.

For single Oxalis bulbs use four-inch pots. Cover the bulbs with an inch of soil. Use a light sandy loam, into which some peat or leaf mould has been mixed.

Winter flowering Oxalis should be kept dry in their pots from spring until early fall. After the leaves lie down let the pots dry thoroughly in a warm place.

At this time each year one can repot the new bulblets which will have developed on the parent bulb, as illustrated.

Make Use of Grasshopper In Place of Soil Meters

UNDERSTANDING an enemy—familiarizing oneself with his habits and getting an insight into what makes him tick—is a necessary prerequisite to waging successful war against him. This obviously is the adopted strategy of G. J. Spencer, professor of zoology at the University of British Columbia.

Prof. Spencer has just completed an exhaustive study on British Columbia grasshoppers. There are 19 species of these insects. His report, presented at the annual meeting of the Entomological Societies in Ottawa, includes a "Kinsey dossier on the grasshopper, describes its feeding habits, and community ritual, pictures the insect as an ardent sun-worshipper and, last but not least endows it with attributes that are the envy of analytical scientists who spend endless hours [illegible] numerous [illegible] confounding intriguing mixes when one gets to know it as Prof. Spencer knows it. It feeds at certain hours of the day. Some species are early feeders, others feed late. Some species have dainty feeding habits, others are gluttonous. Hours before moving to a new location they may go in a sort of community dance when the whole swarm jumps around aimlessly in circles. They are all sun worshippers. No matter how rigid and stiff with cold the moment the sun shows itself on the horizon the grasshopper manages to crawl out from behind a sheltering ledge or stone to be in full view of the rising sun.

The female grasshopper, we learn, shows unusual discrimination in the selection of a suitable egg bed in the soil. Prof. Spencer found in one instance for example that the grasshoppers could not be induced to lay their eggs in a narrow strip of earth that separated two beds of their choice and showed no other differences except an infinitesimally small increase toward a higher acid level. The beds selected by the female grasshopper had an acidity of pH 7, while the strip she spurned showed an acidity of pH 6.8 (*). How did the grasshopper know? Scientists would like to know, because they have to use expensive and precise pH meters to measure such differences.

(*) Note: A lower pH value means a higher acid level.

Sequoia Tree Gets a Rival

In the year 6000 A.D. California may be able to boast of possessing two types of trees that were growing in the 20th century.

One of these is the giant Sequoia a few species of which have grown in the Golden State for over 4,000 years. The other is the olive tree, a comparatively newcomer to the U.S.

The olive tree, although estimated to have reached ages in Mediterranean countries equal to that of the Sequoia, did not join this other ancient personage in California until 1769 when Franciscan padres planted the first tree cuttings around their missions in California.

The tireless efforts of these religious men to provide a little shade because the basis of an industry which according to the California Olive Association now nets some 2,200 growers in the U.S. about $10,000,000 annually.

It was not until the [illegible] years that olives were available commercially in this country, even in a limited amount. Then improvements in canning processes and development of the modern type metal container gave olives a new [illegible]

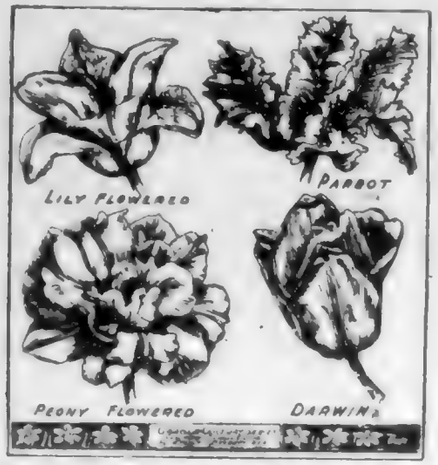

TULIPS have a fascinating history going back as far as the year 1634 when Holland developed what historians called "Tulip Mania." Some varieties sold for as much as $3,000.00 for a single bulb.

By studying catalogues one can make a selection of the many varieties and colors offered. They well repay a modest investment with their glowing, lovely colors. Any good garden soil suffices if well drained. An application of bone meal will provide slowly available plant food for the bulbs.

HARBOR LIGHTS

By RAY WORMALD

When Thomas William Blackwell talks about "driving" he's not usually referring to a car trip. His driving business is big business. He's the operating director of Pacific Pile Driving Co. Ltd.

Reserved and a man of more action than words, Tom is the personified story of a man who combined determination, hard work and foresight to build up an extensively sized time, one of the biggest pile driving businesses in western Canada. Working with him since the company was formed are two other partners: Dave Kennedy and George S. Brown.

* * *

Pacific Pile Driving Co. Ltd. was born about seven years ago. Equipment consisted of one pile driver. Today there are four such drivers, plus the tug "Curlew," a barge, derrick, floating compressor and many other units. Offices are located at 1250 Wharf St., foot of Yates, on a 200-foot waterfrontage property acquired recently.

T. W. BLACKWELL

Tom was born in Montreal, at age [illegible]. He was three when the family came west and settled in Vancouver. Four years later they moved to Victoria and young Tom attended Boys' Central and South Ward Schools. He was in his early teens when he acquired his first job as a flunky at the Shawnigan Lake Lumber Camp. Bill Munsey had the business then. Then followed a wide variety of work. He thrashed wheat on the Prairies one summer, spent a couple of years in a mining venture at 49 Creek, near Nelson, worked a few years [illegible] as a [illegible] for a big of late pioneer [illegible] company. It was in the building game and many are the homes, as and about this city that were constructed under his jurisdiction.

Then the pile driving firm. And ever since Tom has devoted all his energies to that fascinating yet oft times dangerous job. The coming of a steam-driven winch and the pioneering of the great steel pile driving barges have become a part of his life. It's [illegible] with Hamilton's on his company's barge. It wasn't [illegible] pioneer.

* * *

The work [illegible] Victoria Herald and into the [illegible] of Canada. The company is now half way through a $[illegible] job in Esquimalt Harbour where a new naval jetty is being constructed. Soon the equipment will be practically removing the big wharf at Muir's [illegible]

* * *

[illegible] Tom's foresight is apparently displayed on the [illegible] traits as well as in his pile-[illegible] business.

[illegible] are the repeating upwards of 50 men.

The biggest jobs the company has done are the [illegible] Bridge, one of a large section of the Jesse Island [illegible] work.

* * *

Tom is married to the former Vivian Hayden, of Ladysmith. They are the proud parents of a son Gerald, aged 12, and a daughter June. The Blackwell home is at 1211 Beverly Terrace.

He is a member of the Victoria Rotary Club and he is an ardent fisherman. As long as what results he gets is fish, he finds trips and he'll tell you of the [illegible] he's [illegible].

That spirit of [illegible] and foresight is apparently displayed on the [illegible] traits as well as in his pile-[illegible] business.

From My Organ Loft

By GRAHAM STEED

The Custom of Carol Singing

THIS columnist would not like the last Sunday of the year to pass without some reference being made to that spontaneous type of music making which for centuries past has existed in every part of the world and is particularly in our thoughts at Christmas time, the custom of carol singing. The Christmas stories have never lacked their musical settings, and we find on the one hand the tremendously dramatic and spellbinding Messiah (of which Part 1 is devoted chiefly to a presentation of the Christmas message) and the no less remarkable Christmas Oratorio which was designed by Bach to cover all the events from Christmas to the Epiphany and is intended to be sung in three parts on each of the three successive Sundays before and after Christmas.

Beamed, however, against these great masterpieces, there are the innumerable examples of folk melodies which have existed from periods when they could only be passed from one generation to another by word of mouth, and a probably even greater amount of music, the work of musicians who were able to set down on paper their own musical conception of carols in forms less vast than those of Bach and Handel, but which, having the imprint of scholarship and at the same time appeal to all kinds of religious tastes, have survived over some four or five centuries and are now so firmly associated with the folk music that it is often hard to tell the one from the other.

* * *

The Oxford Carol Book, which, in the opinion of many, is one of the finest collections of carols which has yet appeared defines carols as songs which are simple, humorous, popular and modern and have a religious impulse. That is to say that even the oldest carols retain the freshness of their first inspiration in such a way as to have a kind of perennial youth. They never "date" and every year they come out with a new bloom. They do not necessarily all belong to the Christmas season, and there are in this collection many Easter, Whitsuntide, Spring and Harvest carols, no less attractive than those which are specially concerned with Christmas. The simplicity and the hilarity of many of the choicest examples are not always the qualities which the easiest to recreate.

* * *

More [illegible] has crept into church music and church going, and long faces are the rule rather than the exception. I know that a lot of choir leaders share my own difficulty of trying to make [illegible] that type of carol which is nothing more or less than a first class piece of skill, as for example the "Song of the Nuns of Chester," which, besides much Latin, contains such a delightful conceit as "Joseph est bon gendam," an aspect of the situation which the ladies would be only too glad to emphasize. There are such curious lines as those of the Wassail Song:

"Bring us out a table,
and spread it with a cloth,
Bring us out a mouldy cheese
and some of your Christmas loaf."

This, of course, merely serves to illustrate the manners of the Waits of the North of England in the last century, though the singers are careful to remark:

"We are not daily beggars
That beg from door to door,
But we are neighbours' children
Whom you have seen before."

* * *

Canon Percy Dearmer, in his introduction to the Oxford Carol Book is at pains to remind his readers that the carol by forsaking the timeless contemplative melodies of the church began the era of modern music, which has always been associated with the dance. The Greek word for carol actually signifies the flute player who provided the music for the chorus dancing in the earliest Greek drama. Ecclesiastical authority has generally been somewhat afraid of gaiety and there are numerous examples in carol literature of the more worldly carols being rewritten by scholarly clerics, the final result being often a frigid exposition of edifying theology.

I quote the Canon here, lest it should be thought that the sarcasm is from the organ loft. Many carols have faults of grammar, logic and prosody, but they are never sham antiques and that is one of the reasons why so many of them have come down to us from previous centuries. I doubt if this could be said of more than a handful of all those which come pouring off the printing presses from every American and Canadian music publishing house as Christmas [illegible] approaches.

[illegible] in ballad form is another curious mix-up with folk music. I need hardly remind my readers that the ballad of the fifteenth century became the history book of the nineteenth, and what could be more appropriate than the narration of the events of Christmas in this form? It has one great disadvantage: all the ballad carols are much too long for more than one of them to be included in a service. I wonder whether it is generally known that the Puritans in 1647 abolished Christmas and other festivals by parliamentary decree, and would have changed it into a fast. Here is the Puritan point of view expressed by Hezekiah Woodward in 1656: "The Old Heathens Feasting Day, an hour to Saturn; their Idol God; the Papists' Massing Day, the Prelates' Mass; Bacchus Has the Superstitious Mass Idol; Day the Mischievous Idle Idol; Satyrs; Day Adversaries; Worship Day, the True Christian Mass; Fasting Day."

We are persuaded no one thing more hindereth the Gospel work in the year [illegible] than doth the observance of that Idol Day once in a year, having so many days of religious observance with it. Do we home my typed of the composition for all the capital letters. I think the Puritan might well have found some other target for his Zeal of Abolition, anyhow four years later Charles the Second [illegible]

[illegible] from France, and doubtless we [illegible] indebted to some of the [illegible] Frenchmen whom he brought over to be his court musicians for some of the merry French carols which still survive in all locations.

* * *

The genuine interest in carols of all [illegible] has been evident since about the turn of the present century. At that time there were many sham carols as there are still sham Gothic interiors, and even today one may go to a carol service at which not a single genuine carol is sung. However, the renewed interest in folk music of all types and the desire of broadminded persons to sweep away tawdry imitations and reestablish a heritage of good music has done much for the cause in English-speaking lands. Let us relax and find in them the true spirit of Christmas.

An Ancient Instrument

[illegible] England and American [illegible] in the Royal [illegible] Royal [illegible] pupil of the [illegible] so much [illegible] gain was [illegible] of Amati, [illegible] master [illegible] appreciation was [illegible] distinct [illegible] His [illegible] transport [illegible] Secret of [illegible] Rugger. [illegible] penetrating [illegible] is owned [illegible] Terrace [illegible] England [illegible] authorities [illegible] well known [illegible] Lorenzo [illegible] started in [illegible] states in [illegible]

[illegible] Amati of [illegible] 70 years before the [illegible] Revolution the violin [illegible] here was being made [illegible] workshop of Francesco [illegible] in Cremona about 1500. [illegible] Andrea Amati was [illegible] stringed instrument [illegible] right after [illegible] very great [illegible] did not [illegible] as [illegible] after [illegible] was complete. He [illegible] violinist with his own [illegible] fine tone and design [illegible] have a beautiful [illegible] change varnish the [illegible] is not known today. [illegible] a brilliant liquid, [illegible] and pure. This cello [illegible] W. R. Cryer, Beverly [illegible] purchased it from [illegible] with guarantees of its [illegible] from W. G. Hill & Sons, [illegible] instrument makers in [illegible] business [illegible] and Samuel Pepys [illegible] his diary that "Mr. Hill [illegible] master repaired [illegible] lute.

The Man of the Week

By G. E. MORTIMORE

Gradwell Kilshaw: His Wares Are Like Old People

ONE of Victoria's longest-established auctioneers often begins his sales with a little homily about the danger of buying things one cannot afford.

Gradwell Kilshaw, 40 years an auctioneer and the third generation of his family to take up that profession, links up the subject of extravagance with that of credit, a mode of doing business which he does not use at his auction rooms.

"Don't jeopardize your jobs and homes," he says. "I have seen too many homes wrecked."

From this you might take Mr. Kilshaw to be a severe and sanctimonious man but he is not. After this rather sombre beginning he launches into a spiel which is at once jaunty, dignified and amusing.

ABOUT THE MAN

Mr. Kilshaw is heavily built, with a large coniine head surmounted by smooth grey hair. His well-modulated voice carries a suggestion of his native Westmoreland. He is afflicted at the moment with a hoskiness brought on by heavy smoking and long talking. He finds it difficult to obey the doctor's orders to cut down cigarette consumption.

His auctioneering manner combines the good points of a carnival pitchman and a member of the diplomatic service.

Gradwell Kilshaw was born at Kendal, a few miles from England's Lake District. He attended Kendal Grammar School. His grandfather, William Kilshaw, had flourished as an auctioneer at Kendal in 1790. His father, Edward Kilshaw, encouraged him to start early. At the age of nine he was conducting make-believe sales of his father's belongings (including antique furniture) for the amusement of guests. And his father let him sell calves when he ran cattle sales.

His father died when Gradwell Kilshaw was 15 years old and he was articled to John Monkhouse, the leading auctioneer in the north of England, who was at that time mayor of Kendal.

MIXED BUSINESS

In 1909 he came to Canada because he saw the "most possibilities of England." He joined his brother, Thomas W. Kilshaw, who combined auctioneering with farming, and worked with him at both enterprises. When he wasn't putting stock and farm implements on the block, he busied himself with threshing and other farm jobs to supplement his income.

One winter he and some others contracted to take out cordwood from the Riding Mountains. He suffered an attack of scurvy brought on by lack of vegetables.

With the outbreak of war in 1914 he joined the Canadian Army and went overseas with the 8th Battalion ("The Little Black Devils"). He was invalided to England and then home with a Military Medal and a leg badly shattered by shrapnel. He left the army and resumed practise with his brother, but an attack of gangrene put him back in hospital.

WITHOUT A DIME

When he got his final discharge, he did not have a cent to his name. He was soon in business again as an auctioneer and appraiser in Winnipeg. [illegible] P. D. Wough, ex-mayor of Winnipeg, who was appointed chairman of the Sand Valley Commission, helped put him back on his feet.

He became associated [illegible] with the Carson Gallery [illegible] and held a double sale for more [illegible] maintaining his Winnipeg auction rooms and taking time out at intervals for long trips through the United States selling [illegible] sometimes he went as far as [illegible] to deliver a [illegible] of paintings.

During the depression [illegible] were very busy but prices were low. Many sales were done without commissions, as the auctioneer tried to help dispossessed widows salvage something. There were also many foreclosure sales, "a job we didn't relish very much," and bailiff's and sheriff's sales.

Mr. Kilshaw was sent in 1927 to open Vancouver Livestock Exchange. In 1935 he became very ill, and moved to Victoria to recuperate. From here he was taken to conduct several sales in Eastern Canada for Carrolls. Two years after he came here, he conducted a sale of a large collection of pictures at the Empress Hotel.

BIG ESTIMATES

He took a civil service job for a short while during Second World War then resumed auctioneering in earnest. A list of his sales reads like a couple of pages from from Victoria's social register. The William Thornton Cope estate, Sir Henry Drayton, Miss Linnen Gordon, the Crease estate at Penzance, the Lorne Campbell estate, the Turpin estate, the Bryden estate at Brentwood . . .

He was associated for a time with the well-known firm of G. H. O'Connor and Son of Los Angeles and ran sales in the Lower Mainland, [illegible] the Okanagan of [illegible] Mr. [illegible] was appointed [illegible] Valley Commission [illegible] back on his feet.

He became associated [illegible] with the Carson Gallery [illegible] and held a double sale for more [illegible] maintaining his Winnipeg auction rooms and taking time out at intervals for long trips through the United States selling [illegible] sometimes he went as far as [illegible] to deliver a [illegible] of paintings.

During the depression [illegible] were very busy but prices were low. Many sales were done without commissions, as the auctioneer tried to help dispossessed widows salvage something. There were also many foreclosure sales, "a job we didn't relish very much," and bailiff's and sheriff's sales.

Mr. Kilshaw was sent in 1927 to open Vancouver Livestock Exchange. In 1935 he became very ill, and moved to Victoria to recuperate. From here he was taken to conduct several sales in Eastern Canada for Carrolls. Two years after he came here, he conducted a sale of a large collection of pictures at the Empress Hotel.

BIG ESTIMATES

He took a civil service job for a short while during Second World War then resumed auctioneering in earnest. A list of his sales reads like a couple of pages from from Victoria's social register. The William Thornton Cope estate, Sir Henry Drayton, Miss Linnen Gordon, the Crease estate at Penzance, the Lorne Campbell estate, the Turpin estate, the Bryden estate at Brentwood . . .

He was associated for a time with the well-known firm of G. H. O'Connor and Son of Los Angeles and ran sales in the Lower Mainland, [illegible] the Okanagan of [illegible]

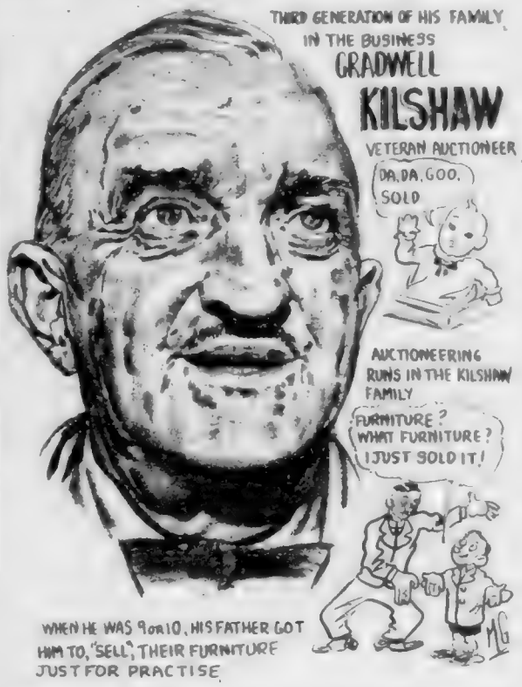

FOURTH GENERATION

His [illegible] was [illegible] Victoria [illegible] year 1906, when [illegible] the house on Admiral Road in which they still live. There are two sons, Frank, the fourth generation of auctioneers, who [illegible] Dale, a navigator in the RCAF, stationed in Ottawa; and a daughter, Amber, at home.

In his youth Mr. Kilshaw was 100-yard sprinter and a wrestler of near-championship calibre. He wrestled in the semi-finals of the championships of England [illegible] land Westmorland style, at 154 pounds.

He [illegible] and looks upon it as a profession. "You almost have to be born to it," he says. He points to the fact that auctioneers in Canada as [illegible] of the latter [illegible] the fact that auctioneers are not under Victoria's high license for auctioneers ($50 a year compared with $500 for such cities as Vancouver, Winnipeg, Toronto and Montreal. [illegible] to do this.

ART PIECES

Although [illegible] is sometimes sought on the authenticity of paintings. As an auctioneer he says [illegible] of

[illegible] ideas of current market values of scores of commodities. He has a good library of books on art and [illegible]

LOT OF SALES

[illegible] 50 and the person who attends [illegible] as from as 50 or 100. [illegible] highest price [illegible]

We're [illegible] men and women of the world, and we know the value of "[illegible]" he manner sering so say. He handles [illegible] with a kind of [illegible] respect [illegible] describing their merits. He will pick up a [illegible] cup or dish contemptuously and [illegible] by gesture and facial expression that it is certainly one of the attractions of its speeches.

Now here are two stories. Note that the brewer have gone back to work there's an reason why [illegible] can't fill them. Of course [illegible] only large enough [illegible] a very [illegible] child . .

From his introduction, on [illegible] [illegible]

THE BIDDING

[illegible] fifty [illegible] 50 [illegible] Now? [illegible] Right?

He [illegible] for which [illegible] says Victoria [illegible] standard.

Bidding [illegible] raised [illegible] auctioneer [illegible] audience, and for the smaller lot of a bid. When he sees a person hesitating he encourages them with a smile or a gesture.

"The retail price of that [illegible] was $13. Now I think $23 is too much. Who'll give me $24?" He sold it for $30.

. . . Just because it's our that doesn't make it valuable. I was worth a [illegible] when I was young.

The mordida of the passing of time and [illegible] things [illegible] between [illegible] business and [illegible] about the [illegible] of terms [illegible] the treadle [illegible] do this.

ART PIECES

Although [illegible] is sometimes sought on the authenticity of paintings. As an auctioneer he says [illegible] some pictures in his auction room and asked whether he was the [illegible] "I'm [illegible]

[illegible] ideas of current market values of scores of commodities. He has a good library of books on art and [illegible]

LOT OF SALES

[illegible] 50 and the person who attends [illegible] as from as 50 or 100. [illegible] highest price [illegible]

We're [illegible] men and women of the world, and we know the value of "[illegible]" he manner sering so say. He handles [illegible] with a kind of [illegible] respect [illegible] describing their merits. He will pick up a [illegible] cup or dish contemptuously and [illegible] by gesture and facial expression that it is certainly one of the attractions of its speeches.

Now here are two stories. Note that the brewer have gone back to work there's an reason why [illegible] can't fill them. Of course [illegible] only large enough [illegible] a very [illegible] child . .

From his introduction, on [illegible]

THE BIDDING

[illegible] fifty [illegible] 50 [illegible] Now? [illegible] Right?

He [illegible] for which [illegible] says Victoria [illegible] standard.

Bidding [illegible] raised [illegible] auctioneer [illegible] audience, and for the smaller lot of a bid. When he sees a person hesitating he encourages them with a smile or a gesture.

"The retail price of that [illegible] was $13. Now I think $23 is too much. Who'll give me $24?" He sold it for $30.

. . . Just because it's our that doesn't make it valuable. I was worth a [illegible] when I was young.

The mordida of the passing of time and [illegible] things [illegible] between [illegible] business and [illegible] about the [illegible] of terms [illegible] the treadle [illegible] do this.

ART PIECES

Although [illegible] is sometimes sought on the authenticity of paintings. As an auctioneer he says [illegible] some pictures in his auction room and asked whether he was the [illegible] "I'm [illegible]

Notes From a Naval Scrapbook

By CAPTAIN H. KINGSLEY R.C.N. (Retired)

INSTALMENT V

WE LEARNED then that Israel was bent on a naval landing, parts of it were being attacked by Arab forces using the Gaza as a base. They were [illegible] [illegible] Haifa [illegible] Israel [illegible] Coach Sergeant [illegible] the Tank Dat [illegible] One moonlight [illegible] Haifa we got a [illegible] [illegible] the Inspector of [illegible]

ON NIGHT PATROL

[illegible] we got involved more of Haifa. A [illegible] we was [illegible] the Gulf of Israel, so one night we [illegible] from the [illegible] to round them up. I was [illegible] for the first [illegible] had a [illegible] snipers that we [illegible] and they [illegible] pocket off by the machine gun section of my platoon. I remember having to go back to investigate and find [illegible] had been hit in the top of his head and his brains had spread [illegible]. I had much ado keeping down my ships crew and his [illegible] which I had eaten some four hours previously.

The enemy escaped before we could encircle the town, and it seemed that we had settled into a [illegible] routine [illegible] which was as follows: Parties [illegible] each of two battleships would disembark ashore in the dead of night and were towed by destroyers without a light showing to a position on [illegible] side of a town. We arrived before dawn and were swiped at from the bushes or houses. The enemy disappeared into the hills while we encircled the town and the Royal Marines, who, incidentally were known as Leadbetter's before the American Revolution began, landed in the centre to find a deputation headed by the local head man waiting to receive them. They knew nothing of any shooting prevailed and why had we come?

TROUBLE SPOT

The place that caused us the most trying effort was Vodama in the gulf of that name in the Sea of Marmora. The Greeks were at looking to [illegible] some 40 miles inland, and our part was to land Greek troops on the coast and facilitate their outflanking movement. Modania happened to be the nearest for Batsia and no doubt [illegible] landed there.

The attack started [illegible] way. Revenge and Royal Sovereign with the destroyers Venetia and Westcott respectively and an old K lighter alongside each battleship, moved slowly towards the town in the darkness. We turned out of our hammocks at 1.30 a.m. and after a cup of hot cocoa (or kye), mustered our gear and clambered into the cutter. They were staff prepared without [illegible] to lower in the bow, and had only sand [illegible] for protection of [illegible] occupants. The main party got below after a [illegible] and I was passed [illegible] a better view from the top. The destroyers [illegible] in [illegible] and opened [illegible] steam.

OPENED FIRE

[illegible] ing from machine guns in houses and from trenches on the hills behind [illegible] and [illegible] the town [illegible] [illegible] off.

The [illegible] knew it [illegible] at this [illegible] Mat [illegible] who was with [illegible] as [illegible] [illegible] Westcott [illegible] [illegible] Sergeant [illegible] the Inspector of [illegible]

AN ODD WAR

[illegible] we [illegible] [illegible] two sections of R [illegible] and four officers per [illegible] Lieutenant Seymour Fraser [illegible] I believe commander in chief American and West Indies Squadron of the RN and reached the head of the pier the [illegible] was sounded and they had to embark again. Mid [illegible] RN picket boat received 32 hits but no one was even hurt. This seemed to me at the time a nice cheap to do, for men were wounded getting back. It was an odd kind of war however and you will notice that no attempt was made by the [illegible] ships to bombard before their men landed. Probably we did not want to damage the place too much before the Greeks took over. Anyhow we

[illegible] of HMS Royal Sovereign after being attacked by the battle cruiser Tiger.

[illegible] disembarks wounded and [illegible] posed to the west of the town.

As soon as [illegible] ship, the [illegible] battleships were Midshipman Hilliard was in control) opened up [illegible] the scene of our [illegible] Daylight was now breaking and groups of Turks could be spotted in the surrounding hills. Hilliard had [illegible] good hard [illegible] with his [illegible] We had one killed and 13 wounded, including [illegible] of my company. A bullet had passed right through his [illegible] from front to back [illegible] but [illegible] he [illegible] Express [illegible] the Strand [illegible]

ENCIRCLE TOWN

We [illegible] the [illegible] [illegible] wounded and [illegible] posed to the west of the town.

As soon as [illegible] ship, the [illegible] battleships were Midshipman Hilliard was in control) opened up [illegible] the scene of our [illegible] Daylight was now breaking and groups of Turks could be spotted in the surrounding hills. Hilliard had [illegible] good hard [illegible] with his [illegible] We had one killed and 13 wounded, including [illegible] of my company. A bullet had passed right through his [illegible] from front to back [illegible] but [illegible] he [illegible] Express [illegible] the Strand [illegible]

AS LIEUTENANT

[illegible]

Disembarking the wounded from a lighter with HMS. Royal Sovereign's picket boat at Modania

[illegible] Station [illegible] Lieutenant Commander [illegible] Now that admiral [illegible] was the senior [illegible] there at the time. He was a [illegible] man to the RN as it was the [illegible] then but [illegible] about four years in Canada and two in England until we were [illegible] for "[illegible]" commanders. I was there for completion of training and to obtain my watchkeeping certificate. That was a wonderful commission. Why it was called the East Indies Station was a puzzle, for the Eastern Indies proper were then covered by the China Squadron. Probably on the principle of top marked bottom to avoid confusion, as I have seen stencilled on certain [illegible] bales.

On returning to Halifax in 1924 I found the Canadian Navy consisted of one destroyer on each coast and two minesweepers with a very small [illegible] as one on each coast. If memory serves Arvida has been pipped off [illegible] about a year in commission [illegible] a petty [illegible] Harbour dockyard. She presented [illegible] such a very pretty picture [illegible] the [illegible] Squadron [illegible] the R [illegible] and the [illegible] Rig [illegible] and the [illegible] Age [illegible] and [illegible] Such ships that the old [illegible] was saved [illegible] Island on [illegible]

OLD DESTROYER

[illegible] Esquimalt and the [illegible] Ypres and [illegible] on the coast [illegible] RN to destroyer [illegible] and the [illegible] Athabaskan [illegible] Thiepval [illegible] on the [illegible] side [illegible] the [illegible] appointments [illegible] one of the [illegible] was considered the best [illegible] then [illegible] The [illegible] officer [illegible] was Commander P. W. Nelles at Ottawa [illegible] from Commodore [illegible] who had transferred from the RN.

There was a senior officer on each coast then, a commander borrowed [illegible] from the RN.

The job of a [illegible] was [illegible] a day with no extras and one [illegible] was big, and [illegible] to keep up [illegible] the peacetime [illegible] There was no pension until 1925 [illegible] up to 1[illegible] if you had a wife [illegible] had to pay her [illegible] from [illegible]

DROPPED OUT

Under [illegible] I wonder [illegible] term had [illegible]

BOOKS!

By W. T. GALT

Mike Hammer, the best-selling private eye in current murder novel history, is a sucker for big blondes, pubs on rainy nights, dogs, kids and dead people who didn't deserve to get it.

And, according to an International News Service story by Phyllis Battelle the author who created this historic monster is Mickey Spillane, a 35-year-old United States Army Air Corps veteran who feels just about the same way about things but won't admit that his famous character is a literary likeness of himself.

Mike is rough, nasty and a private dick," Spillane is quoted as saying. "I'm not smart enough to be a private dick."

Smart enough or not, Spillane's latest book "The Big Kill" had the largest first printing (2,300,000 copies) in publishing history.

He [illegible] slug-and-bullet sagas with the quick easy grace of his big, blonde characters slumping to the floor, Miss Battelle declares.

Usually it takes him a month to finish a book. "I, The Jury" took him only 19 days.

I just write the last chapter," he told Miss Battelle. "And then start figuring out how I'll get there. It comes fast.

"Then when it's done it's done. I don't touch it again and I won't let anybody else touch it either."

The formula makes the public happy, but critics rarely give his books a good review.

"That burns me," complains Mickey. "It must hurt those guys to read. They think if a book has less than ten-syllable words or sells more than a thousand copies it's dead."

The murder novel master lives with his wife and two-year-old daughter in a three-room house he built himself. He shaves only once every three days.

He travels the odd and [illegible] and feels ready to go to New York every now and then to get the feel of the city and usually comes back with the ending for Mike Hammer's next adventure in his mind.

The beginning and the end are the important parts of a book," he says. "The first page sells the book, and the last page sells the next one."

The author's wife dislikes Spillane's books and his father calls them crude. But Spillane thinks they are good.

I write the kind of stuff I'd like to read but can't find," he told Miss Battelle. "If I didn't like it I wouldn't write it."

Captain Jeep Sails Briskly

"Captain Jeep," by F. P. Keyes Weitzer (John C. Winston, $3).

Four typical small town boys, full of adventure, an old barge and an elderly captain are mixed together in this book to produce a story that makes excellent reading for children in their younger teens.

Captain Jeep comes sailing into Barrensburg and the lives of Hobart Joel Ossie and little Alvie in the ss Esmeralda. There's never a dull moment from then on for the boys of the village.

Hand lettering of the new **Canadian Oxford Atlas (Oxford, $7.50)** is illustrated in this picture. The atlas takes advantage of new techniques of map production developed during wartime, does away with old-fashioned contour lines by a six-color, 12-tint process, and records 50,000 place names in its gazetter-index. The new atlas is handsomely bound and printed. It will be a geographer's delight and will find full use in school libraries and intelligent homes

Dirk's Canadian Adventure Should Delight Youngsters

"Here Comes Dirk," by Audrey McKim, Oxford, $2.50.

This is going to be a best seller among six and seven-year-olds.

Set in Alberta this well-written story describes the adventures of six-year Dirk Willem who with his nine-year-old sister Anna and Mary and Papa has just arrived to Canada from the Netherlands.

Well illustrated by Bruce Johnson the book provides ample proof of the comfortable way in which new Canadians tackle the problem of becoming a part of their new homeland.

Dirk can hardly wait to explore the farm and, having heard wild tales of savage Indians, is more than delighted to learn that a well-tanned friend who taught him how to fish is none other than Johnny Highboot, an original Canadian.

From Johnny Dirk learns wood lore that stands him in good stead when little Shog Hutton Highboots gets lost in the woods. Dirk's adventures at the school picnic the willingness of Canadian children to accept newcomers with no thought of racial prejudice gives a true insight into the open-heartedness of Canadians. The book also demonstrates the adaptability of young J.R.A. [illegible] to a country that offers them peace and happiness in a stormy world.

Sandyman Rides Again

"The Quest of Mr. Sandyman," by Neill Graham. (Ryerson, $2.35.)

This is another of the capable English who-dun-its that have been rolling out of the Old Country in recent years.

Lacking the [illegible] drama and punch of the top American mystery writers, "The Quest..." never the less is solid and satisfying reading for the detective story fancier.

This is another Graham mystery featuring Superintendent Sandyman of Scotland Yard, and it leads through the [illegible] of a master blackmailer.

Definitely recommended as a change of pace after Dashiell Hammett and Raymond Chandler.

Vision Brought To Reality

"The Man Who Sold Christmas," by Rosalie Liberman (Longmans, Green, $2.75).

This tiny novel is an appealing story, perfectly set for its duty as a Christmas story.

The vision that comes to Brother Angelo while working in the kitchen of the monastery leads him, at God's bidding, to go to New York and replace in the hearts of the people the true feeling for and meaning of Christmas.

The humble friar gropes his way through New York, seeking to fulfil God's command but failing to make any impression on the metropolis.

Finally, as he admits his failure in prayer to God, that he has influenced only four people, there comes a great roaring at his senses. And the brother learns that only little by little are the immense things finally done. F.U.B.

Damsel Rescued In Time

"The Glad Summer," by Jeffery Farnol (Ryerson, $2.75).

Using the old formula of hero, heroine and villain with dramatic enough circumstances to keep the reader turning the pages, Jeffery Farnol has turned out still another light and entertaining novel.

This time he has chosen the early days of Queen Victoria's reign for a story of Nicholas Harbourne and his plan to win the hand of the fascinating Joanne Marsden.

Nicholas (Sir Nicholas as it turns out) returns from life as a sea captain to take over the Harbourne estate. He arrives incognito among his Sussex tenants and decides to help Joanne and her aunt outwitted the evil intentions of the dissolute Lord Wooverton.

Complete with [illegible] beside the backstabbing Woverton, [illegible] the friendship of everyone in the Marsden farm, and a strong reserve of Joanne who thinks he is just a Sussex farm hand. A delightful [illegible] F.U.B.

Best Sellers

FICTION

"The Caine Mutiny," by Herman Wouk.

"The Cruel Sea," by Nicholas Monsarrat.

"Melville Goodwin, USA," by John P. Marquand.

"From Here to Eternity," by James Jones.

"The Catcher in the Rye," by J. D. Salinger.

NON-FICTION

"The Sea Around Us," by Rachel L. Carson.

"Kon Tiki," by Thor Heyerdahl.

To all our friends we extend our grateful thanks and our sincere wishes for their happiness in the New Year

The MARIONETTE
Your Personal Book Shop
1019 Douglas St. E 3412

Household Hints

By International News Service

[illegible] forever getting too dry to iron with will become sharp in a jiffy if you stick a few sheets of sandpaper with them.

* * *

[illegible] leave no dirt when you're polishing out the grease in a gas range. Stuff it with tissue paper to take on protection of a lamp chimney.

* * *

[illegible] that stiff stuff in a vase where the horn has been [illegible] pin a scarf [illegible] the vase [illegible] the skirt. Wipe off excess soapiness with a warm damp and your [illegible] glass.

* * *

[illegible] vegetable water [illegible] cooking [illegible] a small amount of boiling water [illegible] to burn.

* * *

[illegible] the water [illegible] gravy [illegible] for the sauce, vegetable, soups or in a vegetable juice cocktail. Store in the refrigerator until used.

* * *

To put out a burning grease fire use salt or sand but never water!

Budget Plan Encourages Home Saving

By MARGARET BREWER

An Atlanta investment counselor decreases that budget blues are preventing the burdened breadwinner from realizing he is out of the red and operating in the black.

[illegible] R. Robinson, says that despite the high costs of living, many families are saving money without knowing it. The trick is to know how to classify expenditures.

In a simplified budget for use in Atlanta [illegible] school Robinson points out.

Money spent for a new car for [illegible] and some types of life insurance [illegible] is invested money that will bring a return.

BUDGETS COMPLICATED

[illegible] observes that [illegible] wants to have control of [illegible] most budget plans are complicated and time consuming. He denies that the [illegible] by a combination [illegible] and [illegible] every [illegible].

[illegible] the [illegible] and a [illegible] short of [illegible] and to keep [illegible] of the family's [illegible]. He suggests:

[illegible] of each [illegible] of income for the [illegible] bills are paid on [illegible] accounts [illegible] Down payment [illegible] expected [illegible].

[illegible] paying [illegible] short [illegible] way [illegible] be [illegible].

[illegible] be [illegible] Say. He [illegible]

[illegible] of the [illegible] of the [illegible] of [illegible] and [illegible] of the [illegible] of [illegible] and [illegible] is [illegible].

Also on the other hand keep paying off savings until they [illegible] a large deposit. They can [illegible] purchases when the little [illegible] filled with [illegible].

A Small Room for Small Boys

By GLADYS MILLER

Regardless of age everyone desires some time each day when he can retreat to an isolated spot of possible. Mothers in planning the home will [illegible] so that their sons and their young daughters have their own rooms, also will teach members of the family to respect the privacy of these.

Space is generally the very precious. Houses are too small and will be until everyone [illegible] are long enough to free [illegible] the hampering economic factors which [illegible] space to cost of building. Much of the waste is because of poor distribution of furniture. [illegible] which provide bookcase, [illegible] card, [illegible] is forced to set [illegible] which give unsightly [illegible]. A room, not much larger than a storage closet can be converted into a better than [illegible] room for a son and or a [illegible] boy's sons by careful planning and [illegible].

[illegible] walls, woodwork and ceiling can be painted a pastel color, say [illegible] or soft yellow. Cover the floor with a green and white, black and white or rusty brown and white asphalt tile, a hard surface flooring which is easy to clean and easy to install, if you are ambitious.

BUNK BEDS

Fit against the [illegible] wall a pair of bunk beds and purchase the kind that break down into two beds instead of the type with one post. Some time in the future you may have a larger home and you can then use them as twin beds. Be sure to equip beds for young growing children with extra firm springs and mattresses. Bedding is the truly important purchase for any bedroom. Cover the beds with a solid color chenilled tufted spread using a darker tone than the wall color. Draperies may frame the window but [illegible] them [illegible] do hang a cottage curtain on the lower sash of a double window. No one can then look in from the street, or the house next door.

Provide a small knee-hole desk, a chest of drawers and place pin lamps on the wall near the pillow end of each bed. If there is room place a foot locker or deep hidden seat at the end of the bed to keep the different mechanical toys.

Make every child's room comfortable and attractive but in turn request and require that each child share some responsibility for its care and upkeep.

In this small room, bunk beds furnish individual sleeping comfort for two youngsters and save floor space. Bunks are equipped with extra firm mattresses and box springs to provide the correct support for growing bone structures. Hard floor covering means easy cleaning so that play need not be restricted.

[illegible] evening gown as the perfect answer for many women [illegible] in a velvety fabric such as this [illegible] has all the [illegible] desired. The dress has the [illegible] and beautiful. [illegible] It is of black net [illegible] with [illegible] to

Carpet Slippers Shuffle Along

By MARIAN RAHI.

There's a soft shuffle back to the fireside this winter it may be the new TV set that is responsible or the darling little slippers that are pretty as any grandma owned.

Both color and a combination of fabrics give fashion impetus to the new at home footwear. Embroidery jet beading and tassels add a gay 90's touch to some of the colored slippers. You'll find something to go with your at home clothes whether they are of tartan flannel or rich [illegible] and [illegible] crushed.

Your grey flannels or [illegible] jersey [illegible] stop short of the [illegible] up footwear this year more than ever and old flats or pumps from last year are not [illegible] with them. Try to be a pair of low platform slippers to [illegible] weskit or sweater. Perhaps you can select a pair of corduroy slippers to go with a corduroy separate. Don't worry about matching colors. Choose a contrast or shade for more effect. Also you can create interest with fabrics that contrast corduroy is excellent with smooth woolens. A [illegible] felt is smart with wool jersey or corduroy. Your sweaters and little weskits take on a more relaxed air when you put on low platform slippers.

Some fashion dictates on footwear suggest a little cross strap at the vamp. The popular opera pump has a follow-through in the bohemian slipper that bares your instep modestly. An [illegible] bed [illegible] [illegible] and slippers with an embroidered [illegible] effect in the [illegible] or in a decorative [illegible] on the vamp. Black brand and jet are an [illegible] fashioned touch on new [illegible].

You'll find velveteen printed in Oriental patterns. If color alone is all you seek there are irresistible shades such as orange velveteen, lilac or gold corduroy.

Choose Article As Color Basis

The first step in achieving color harmony in a home is to consider what is ready is available in home furnishings and then develop a color scheme from a favorite feature of furnishing.

The recommendation comes from the furnishings specialist Katherine Wessman of the University of Illinois College of Agriculture, who says that a particular feature a rug or a picture will usually suggest a good scheme.

From this article select one color to be dominant and then choose harmony or contrasting colors. One color should predominate, says the specialist, otherwise you may get a salt and pepper or "jumbled" effect. Avoid an equal division of color, for example half red furnishings in green, half in red. Such a treatment produces monotony.

Sidney Reynolds
LTD.
The Quality People
Specialists in the World's Finest
CHINA and CRYSTAL
Established 1929
Opposite the Empress Hotel

Psychiatrist Tells How Alcoholics Can Secure Advice

BY ROBERT V. SELIGER, M.D.
(Written Especially for International News Service)
Fellow of the American Psychiatric Association
Chief Psychiatrist, Neuropsychiatric Institute of Baltimore, Md.
Assistant in Neurology, The Johns Hopkins University
Medical School and Hospital

Professional help for the problem drinker is now available in many states, through games committees, information centres and various national groups, including Alcoholics Anonymous, state-supported centres, national, city and state committees on the situation on alcoholism and various religious groups.

It is most important for the individual to recognize that he is an alcoholic. Besides his past experiences this is accomplished by having the individual take the test accompanying this article.

ARE YOU AN ALCOHOLIC?

	Yes	No
1. Do you lose time from work due to drinking?	☐	☐
2. Is drinking making your home life unhappy?	☐	☐
3. Do you drink because you are shy with other people?	☐	☐
4. Is drinking affecting your reputation?	☐	☐
5. Have you ever felt remorse after drinking?	☐	☐
6. Have you gotten into financial difficulties as a result of drinking?	☐	☐
7. Do you turn to lower companions and an inferior environment when drinking?	☐	☐
8. Does your drinking make you careless of your family's welfare?	☐	☐
9. Has your ambition decreased since drinking?	☐	☐
10. Do you crave a drink at a definite time daily?	☐	☐
11. Do you want a drink the next morning?	☐	☐
12. Has your efficiency decreased since drinking?	☐	☐
13. Does drinking cause you to have difficulty in sleeping?	☐	☐
14. Is drinking jeopardizing your job or business?	☐	☐
15. Do you drink to escape from worries or trouble?	☐	☐
16. Do you drink alone?	☐	☐
17. Have you ever had a complete loss of memory as a result of drinking?	☐	☐
18. Has your employer ever treated you for drinking?	☐	☐
19. Do you drink to build up your self-confidence?	☐	☐
20. Have you ever been to a hospital [illegible] on account of drinking?	☐	☐

If you [illegible] YES to [illegible] questions there is a definite warning that you may be an alcoholic.

If you have answered YES to three or more, you are definitely an alcoholic.

After [illegible] that he is an alcoholic, it is essential for the patient to desire treatment on his own accord. As alcoholics in general have a tendency to resist persuasion and being pushed into treatment by those close to them, a good friend who has an alcoholic problem and who is under success for treatment is usually very helpful. He provided the friend uses tact [illegible] and nag.

[illegible] is psychologically very important and plays an important part in the treatment, through the reducing of the patient's apparent stubborn and selfishness driven concerning the destructive and suicidal urges to constructive and creative ends.

CONCERNED ABOUT TROUBLES

Thoughts to the contrary an alcoholic is much more concerned with his drinking troubles than he appears to be and some day after a depressing binge or bad hangover he will suddenly ask, plead or beg for help.

At this period there are in this country many people and groups who have a great deal of information on where one can get in touch with a consultant on alcohol problems. For this information, go to your physician, clergyman, community chest groups or special alcohol information centres, or mental hygiene clinics.

After individual screening, the patient will be referred for psychotherapy, common-sense re-education courses, introduction to the Alcoholics Anonymous groups, religious groups or possibly very short hospitalization.

DRUGS LITTLE HELP

When dealing with an illness which contains a very large psychological factor [illegible] that specific drugs of any kind in any way [illegible] the healing. Over-exaggerated [illegible] in the [illegible] press and medical [illegible] are without danger perhaps to the user and there are reports of its causing severe psychotic reactions and death.

There is no drug cure and nearly all groups who attempt to help the patient by means of drugs stress the fact that psychotherapy should always be recommended with the drug and drugs. The present day treatment consists of psychotherapy which helps the patient learn and understand the specific origin, nature unrelated needs, etc. behind his psychoneurosis or lack of emotional maturity.

At the same time, physical adjuncts of the patient as seen just after a heavy vitamins controlled sedation salt, sugar, food and insulin as and when indicated are used and the common-sense re-education as started by following guides which I presented to the medical profession about fifteen years ago.

GUIDE AVAILABLE

These guides are now used all over the world by physicians, hospitals, Alcoholics Anonymous groups, religious groups, information centres and national and local committees on the problem. They are obtainable by writing to the National Committee on Alcohol Hygiene Inc., Baltimore, 17, Maryland.

Will power alone has little to do with complete healing of an individual. Indeed nothing could be further from the truth than the idea that the problem of alcoholism can be solved by an effort of the will. No one can will himself into love, faith, tolerance or humility.

But he can and must have an overwhelming desire to be healed and to grow out of his mistakes of self. A return to religion is most helpful and early in their treatment most of my patients receive reading assignments in religion fields. This comes as quite a surprise because patients do not generally associate psychiatry with religion.

The Short Sealand which recently completed 50,000 miles of demonstrating through the Americas. This type of aircraft is particularly suited to British Columbia because airdromes are few and far between and the country is heavily wooded, but the whole area is dotted with countless lakes.

Story of Glastonbury

The following article on Glastonbury was written by Joy Dickinson, appearing in The Somerset Countryman.

A CHERISHED West Country heirloom, the story of Glastonbury, still draws pilgrims to the site of that "[illegible] first church."

From our old books I know
That Joseph came of old to Glastonbury
And there the heathen prince Arviragus
Gave him an isle of marsh whereon to build
And there he built with wattles from the marsh
A little lonely church in days of [illegible]

It [illegible] was the first Christian Oratory in Britain and erected by St. Joseph of Arimathea to the honor of his sister, the Virgin Mary. The exquisite twelfth century Lady Chapel, the only Norman remains still standing, occupies the site of that early church.

THE EVANGELISTS

A fortnight before St. Philip the Apostle visiting Gaul, discovered that many barbarians tribes practised there came from Britain. Joseph of Arimathea and eleven others were sent captives to evangelize this island. Arriving at a place "[illegible] for that specific purpose" [illegible] Mary, Mother of Christ, Joseph, St. Philip and Glastonbury for ever, lived in huts. There the missionaries met King Arviragus. Impressed by their courage in facing such hardships, he graciously gave them a portion of land called a hide, free of taxes and rich in herbs, sufficient for one family to maintain itself upon. Glastonbury is still called "the land of the twelve hides" today.

Southwest of the town lies Weary-all Hill. Traditionally Joseph plunged his staff in the ground, pronouncing himself weary of all. The staff took root, thereafter flowering at Christmastime. A tree sprang from the original thorn was replanted there this summer. Another legend depicts Joseph as a metal merchant. We are told he once brought our Lord as a child to the mining village of Priddy.

A well loved story describes Christ's return in early manhood, seeking a sanctuary before His ministry. Chewing peaceful Glastonbury, rises the legend. He lived in a wattle and daub hut near Chalice Well, where St. Joseph is said to have buried the Grail in after years.

Great tracts of Glastonbury's past are veiled in folklore and these sacred legends must remain partly incredible for those yet to find supernatural [illegible] evidence for them.

ABBEY HISTORY

St. Patrick, St. Augustine and St. Dunstan are among those who helped to make Glastonbury a notable School of Sanctity. King Ina and other Saxon kings also played a special part in Abbey history. They spared no expense in founding chapels and giving gifts of land.

Invited a fire destroyed almost everything above ground. The greatest loss to posterity was the [illegible] of Ireland's Arthurian legends, the [illegible] story of St. Joseph's pilgrimage, perhaps even the facts surrounding the burial of Our Lord's [illegible] have been recorded there.

After Abbot Lawrence and Wulfric, Bishop Gulfar Glastonbury as an old [illegible] was compared to Rome or Walsingham. In 1539 he was hanged on Tor Hill for refusing to surrender Abbey treasures to the [illegible] commissioners of Henry VIII.

THE PILGRIMS

Thousands of Anglicans [illegible] Glastonbury [illegible] year to pay homage to the early Britons [illegible] and to renew old friendships and [illegible] [illegible] Roman [illegible] [illegible] services [illegible] [illegible] [illegible] of the [illegible] Chapel of St. Mary [illegible] [illegible] in all directions. Five hundred feet below the Tor lies Avalon, evoking thoughts of King Arthur and his knights.

An hour in the late [illegible] century Pilgrims Inn on an autumnal evening gives a characteristic vignette of current thought and action.

The opening number is East Indian Fantasy, completely different ballet starring William Knapp and Shirley Winter with a cast of 50 skaters.

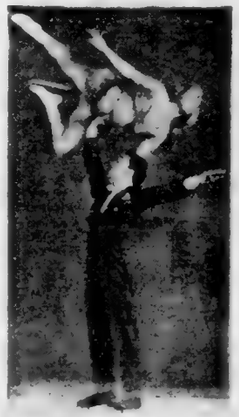

Back with Ice Cycles for second season, John Curtin and Gloty Peter will again do their famous [illegible]

One of brightest stars of show is Shirley Winter, one of five Vancouver skaters with show. She is star of East Indian Fantasy, unusual opening number.

Comedy roller-[illegible] Jeanne [illegible] [illegible] and [illegible] which is [illegible]

Mrs Ronnie Baker and Marjorie Taylor, British [illegible] who star in Ice Follies and the [illegible] one of the nine production numbers.

Ice Cycles Present First Operetta

Sigmund Romberg's "The Student Prince," probably most popular of all operettas, is being presented on ice for first time this season by Ice Cycles [illegible] team starring Margaret Field and Jimmy Lawrence. Student Prince is the feature production in the show which presents nine large production numbers and 20 acts. . . . It has cast of 100 skaters, including a choral group of 50 and it runs for 30 minutes. . . . 14 minutes for dialogue and 16 minutes of skating and it uses all the music and songs that are ever popular including the "Drinking Song," "Serenade," "Deep In My Heart," "Marching Song," "Come Boys," "Let's Be Gay, Boys," etc. Ice Cycles will play in Victoria Tuesday through Saturday, Jan. 15 to 19, at Memorial Arena, six performances, including matinee Saturday.

[illegible] Lawrence as Prince Karl and Margaret Field as Kathy are stars of show and featured "Student Prince" production.

LOCAL NEWS

The Daily Colonist.

(ESTABLISHED 1858)

COLONIST TELEPHONES
[illegible] E 4111
AFTER 11.30 P.M. AND BEFORE 8.00 A.M.
[illegible] E 4509 [illegible] Room E 0725
[illegible] E 8309 Sports E 7000

NO. 16—NINETY-FOURTH YEAR | VICTORIA, BRITISH COLUMBIA, SUNDAY, DECEMBER 30, 1951 | SECOND NEWS SECTION

New Immigrants View Canada With Mixed Feelings

In Canada but some of them are forcing a smile that they are on the outside looking in, are a group of 80 newly arrived immigrants from Germany, Austria, Yugoslavia, Sweden and Finland. Here, mirrored on the faces of a few of them is how they feel, some lately, some longer, some [illegible] viewing the Canadian scene. [illegible] have their happy New Year [illegible] morning dance.

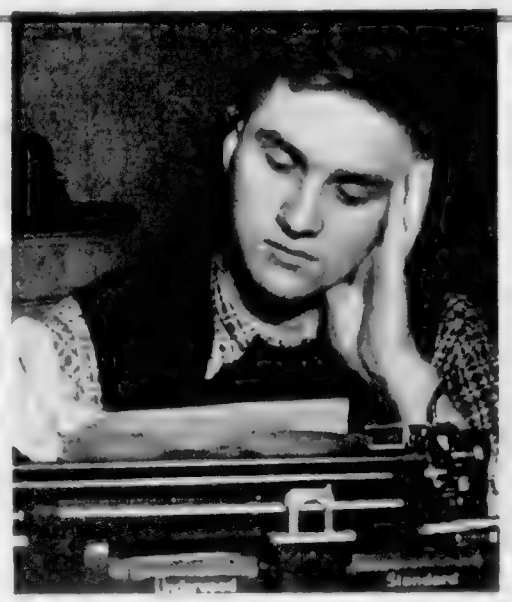

Lisseth Schenk is delighted to be in Canada, which he sees as a land of opportunity. At the same time, amid [illegible] of friends he and thinking of home, and sits down [illegible] Hungarian. Hungary [illegible] other [illegible]

Immigrants prepare to dig into a [illegible] feast, a mixture of [illegible] and [illegible] served New Years Day dinner. Some [illegible] were [illegible] [illegible] when they saw this [illegible] [illegible] [illegible] (Colonist photos)

Tax Cheques Less To City, Oak Bay

The final distribution in lieu of the provincial 5 per cent sales tax will mean smaller cheques than anticipated by Victoria City and Oak Bay.

Saanich and Esquimalt municipalities will receive cheques larger than they estimated.

The provincial finance department yesterday [illegible] Colonist reports of the [illegible] ber based on preliminary revenue figures that the city [illegible] a revenue drop and [illegible] municipalities would share in it due to their total population [illegible] numbering that of the city.

Victoria in the period [illegible] year will receive $[illegible] department estimated on a popu[illegible]

AVERAGE INCREASE

The department [illegible] increase [illegible] municipalities where [illegible] average increase of [illegible] per cent.

Municipalities with larger populations have some increase from those with smaller populations or [illegible]

Victoria's share of $[illegible] is estimated at about [illegible] Last year's total payment was approximately 10 per cent of the entire city budget.

Esquimalt will benefit [illegible] from the [illegible] cents [illegible] to [illegible] of about $[illegible] [illegible] payment for [illegible] year.

Minister of Municipal Affairs [illegible] announced the department [illegible] market.

Minister Minister Herbert Anscomb [illegible] a statement [illegible] sales tax distribution [illegible] the [illegible] that [illegible] could be expected from the new [illegible] figures.

Good Weather Could See Record B.C. Lumber Cut

If good weather holds in the forest [illegible] the next [illegible] months, a record lumber cut [illegible] board feet may be [illegible] Lands and Forests Minister [illegible] Kenney said yesterday.

[illegible] monthly cutting [illegible] was [illegible] for the [illegible] period last year.

Mr. Kenney said he also believed the forest industry would [illegible] for the fiscal year an increase of [illegible] last year.

Funeral Set Wednesday For Mrs. F. M. Pendray

MRS. F. M. PENDRAY

[illegible] Mrs. F. M. Pendray, [illegible] will be held at [illegible] Wednesday at [illegible] Rev. A. [illegible] officiating.

[illegible] Mrs. Pendray [illegible] Victoria [illegible] Last year [illegible] Victoria [illegible] Mrs. Pendray [illegible] Victoria [illegible] Mrs. Pendray [illegible] Victoria [illegible] Mrs. Pendray

Golf Clubs En Fete For New Year Parties

At Uplands Golf Club 60 couples, including members and friends, will see the New Year in at a dinner-dance. Among those who have made reservations are Mr. and Mrs. W. Goatcher, Mr. and Mr. [illegible] Dr. Fritz [illegible], Mr. and Mr. Ace Briggs, Mr. and Mrs. R. C. Elliott, Mr. [illegible] Mrs. [illegible] Henshaw, Mr. and Mrs. H. C. Davies, Mr. and Mrs. [illegible] Mr. and Mrs. P. A. Woods, Mr. and Mrs. A. Colquhoun, Mr. P. F. W[illegible], Mr. D. [illegible] Moses, Mr. D. F. Anderson, Mr. T. Jackson, Mrs. F. Jackson, Mr. [illegible] Mrs. J. H. Wren, Mr. and Mrs. A. C. Anderson, Dr. and Mrs. Stanley James, Miss Ann Cameron and Mr. and Mrs. Bryce R. Cozens.

Dancing at Colwood

Dancing will start at 10 p.m. at the Colwood Golf Club on New Year's Eve to Reg Woods' quartet. Gay decorations will add to the occasion.

Planning to attend the dance together are Mr. and Mrs. W. Yardley, Mr. and Mrs. W. Cotton, Mr. and Mrs. E. Bayliss, Mr. and Mrs. J. Bennett and Mr. and Mrs. Young.

In another party will be Mr. and Mrs. C. Munro, Mr. and Mrs. J. A. Pollard and Mr. and Mrs. F. Appleby.

Mr. and Mrs. Bruce Hatcher will attend with Dr. and Mrs. Bernhard Kjerstad and Mr. and Mrs. E. L. Horne.

Others who have made reservations are Mr. and Mrs. P. McGarry, Mr. and Mrs. F. Barrett, Mr. and Mrs. K. J. Peers and Mr. and Mrs. J. Esler, Mr. and Mrs. V. Wilson and Mr. and Mrs. H. Blunt.

TUXEDO SUITS

EVENING DRESS SUITS

And Other Good Clothes Altered to Fit

OAK BAY TAILOR

2225-A OAK BAY AVENUE

JAMES SWAN, Proprietor PHONE E 0161

Charge Accounts Invited

"Glenda"

black nylon, mesh and suede

$14.95

"Glenda"

devastating . . . for after-five

Ingledew's

749 Yates St.

where one think of fine shoes

mail orders promptly filled

CLASSIFIED ADS

Get into action fast! They're delivered promptly and read at once!

Dial E 4111 — A trained Ad-taker will assist you

Reunion With Family

Mrs. C. J. Bunbury, 1613 Elgin, had a holiday reunion with her family. Her granddaughter and husband, Q.M.C. W. K. Anderson, U.S. Navy, and Mrs. Anderson drove up from Ukiah, California, to be with her at Christmas and to show Mrs. Bunbury her new great-grandson, Gerald Douglas Anderson. They will leave today to return South.

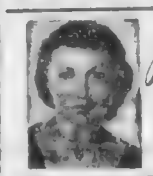

Beauty and You

By MARION MATTHEWS

[illegible]

Generally it is best to follow the natural contour of the lips so [illegible]

[illegible]

A thin film of make-up base is most helpful if you want to change the shape.

Make up the eyes first. Be sure [illegible] if you are [illegible] darker than [illegible] on your lower lip. Fill in with lipstick.

You can change the shape of [illegible] lipstick [illegible] Gently [illegible] the mouth.

TO STUDY IN CANADA

Two U.K. [illegible] Mr. John [illegible] and Mr. Peter [illegible] and S. Lee Shoe Shop [illegible] Mond Nixon [illegible] for the [illegible] East of the [illegible] will be pursued in Canada.

Mr. Ian Hunter, artistic director of the Edinburgh Festival, will shortly visit Canada for discussions with the Edinburgh Festival Canadian Council.

GENUINE

JANUARY SALE

NOW ON

• COATS

• SUITS

• DRESSES

AND OTHER ITEMS

Sussex Dress Shop

1011 DOUGLAS STREET

Duchess of Windsor Again Leads Best-Dressed Women of the World

By INEZ ROBB

NEW YORK, Dec. 29. [illegible] best-dressed women [illegible] Duchess of Windsor, wife of [illegible] Edward, ex-King [illegible]

The [illegible] of the American [illegible] Bess Truman, leads [illegible] the rest [illegible] according to the annual poll just conducted by the New York Dress Institute among 300 fashion designers, style authorities, editors and socialites.

Mrs. Douglas MacArthur, in tenth place, misses the list for the first time this year, only a matter of months after her return to the United States.

Two other members of the British Royal family, the Duchess of Kent and Princess Margaret Rose, also are on the 1951 list, although they do not [illegible] the fashion [illegible] give the Duchess of Windsor too much competition, of course. The Duchess of Kent placed eighth on the list of fourteen best-dressed and the petite Princess last place, it was No. 14.

FOURTEEN THIS YEAR

The list, which contains fourteen names this year rather than the usual ten, includes two Hollywood belles, Irene Dunne, in fifth place, and the imperishable Marlene Dietrich in seventh. A [illegible] interesting [illegible] pretty well [illegible]

The premiere beauties and belles include, in the order named, the Duchess of Windsor, Mrs. William Paley, wife of the [illegible] casting company and one of the three beautiful daughters of [illegible] Mrs. John Hay Whitney, who are a sight for sore eyes, too.)

Among Best Dressed

Princess Margaret Rose of Eng[illegible]

As Mrs. [illegible] Mrs. [illegible] the former Thelma [illegible]

Also Marlene Dietrich of New York and Hollywood, the Duchess of Kent, London. Mrs. Alfred Gwynne Vanderbilt, [illegible] wife of the young tailoring Mrs. [illegible] who [illegible] Mrs. Gerald Macphee of Washington, D.C., whose husband recently was appointed American ambassador to Lisbon.

Also Mrs. Henry Ford II of Detroit, Princess Margaret Rose [illegible] daughter of the late Walter [illegible]

Washington a working news paper woman who writes about [illegible]

Also Marlene Dietrich of New York and Hollywood, the Duchess of Kent, London. Mrs. Alfred Gwynne Vanderbilt, [illegible] wife of the young tailoring Mrs. [illegible] who [illegible] Mrs. Gerald Macphee of Washington, D.C., whose husband recently was appointed American ambassador to Lisbon.

Also Mrs. Henry Ford II of Detroit, Princess Margaret Rose [illegible]

[illegible] of Buckingham Palace and [illegible] paper woman who writes about [illegible] of Washington.

It is [illegible] to be a catalogue of shock to devotees of the best-dressed ladies [illegible] Mrs. Harold [illegible] who once led the list year in and year out. However, Mrs. Windsor is having an semi-retirement and the competitors passed her by. The same [illegible] of American beauty [illegible] is not up in the list. Mrs. Mrs. [illegible] Eisenhower.

NEEDLEPOINT CANVASES

JACOBEAN, QUEEN ANNE and CHIPPENDALE CHAIRSEATS

Pictures, Footstools, Fireside Benches, Dressing Stools, Cushions, Screens and Bags

Priced 50¢ to $10

Any Piece Commenced Without Charge

ENGLISH NEEDLEWORK SHOP

1314 GOVERNMENT STREET B 6812

Between the New Post Office and Mc & Mc Next Door to the Spotless

Premier's Son Is Married In Vancouver

VANCOUVER, Dec. 29. [illegible] Kelly, [illegible] Premier Byron Johnson, [illegible] Mr. [illegible] daughter of Mr. and Mrs. J. [illegible] Vancouver.

[illegible] attended by Roger Campbell, [illegible] Mr. [illegible] was [illegible] by Rev. F. H. [illegible]

At the regular monthly meeting of the Women's Auxiliary to the Street Railwaymen's Union held recently Mrs. F. Hassel, president, reported that the social evening held for B.C. members and their families in November proved to be very successful.

* * *

St. Georgina [illegible] Guild [illegible] will hold their annual meeting on Jan. 3 in the hall at 2 p.m.

The Annual

W. & J. WILSON

SALE

Will Start 9 A.M.

THURSDAY, JANUARY 3

And the store will be closed all day WEDNESDAY in preparation.

W&J WILSON

A HAPPY and PROSPEROUS NEW YEAR Is Our Wish for Everyone!

Today's Pattern

782

by Laura Wheeler

LITTLE SNOW SET

LOOK, MOTHER! Isn't this adorable for your little snow-man or girl? Make hat and mittens in two bright colors of knitting worsted. Bands are popcorn stitch; crown, earmuffs, hand are single crochet.

Pattern 782: crochet directions hat, mittens; size 2-4; 6-8; 10-12.

Send thirty-five cents in coins (stamps cannot be accepted) for this pattern to the Marian Martin Pattern Department, The Victoria Colonist, 60 Front Street West, Toronto, Ont. Print plainly size, name, address, style number. The pattern will be mailed from Toronto and should reach you in two weeks or less.

Today's Pattern

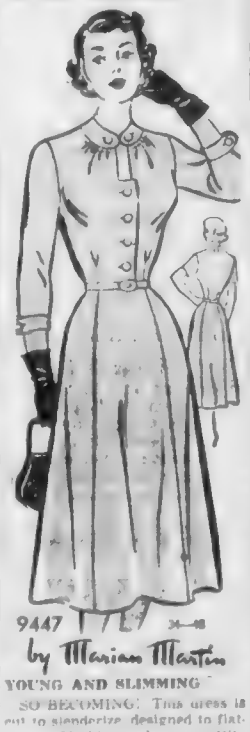

9447

by Marian Martin

YOUNG AND SLIMMING

SO BECOMING! This dress is cut to slenderize, designed to flatter! Neckline has prettily rounded yoke, link-button closing and flattering gathers. And that gored skirt has just the right amount of gentle fullness you like. Lovely for your winter best!

Pattern 9447 comes in sizes 34, 36, 38, 40, 42, 44, 46, 48. Size 36 takes 3¾ yards 39-inch fabric.

This easy-to-use pattern gives perfect fit. Complete, illustrated sew chart shows you every step.

Send thirty-five cents in coins (stamps cannot be accepted) for this pattern to the Laura Wheeler Pattern Department, The Victoria Colonist, 60 Front Street West, Toronto, Ont. Print plainly size, name, address, style number. The pattern will be mailed from Toronto and should reach you in two weeks or less.

Catherine Wilson's CORSET SHOP Ltd.

"NEMO"

JANUARY SPECIALS

Be Correctly Fitted—with the Garment of your Figure Type

"NEMO" CORSELETTES

With Wonderlift inner belt, two lengths to choose from. Longer model sizes 36 to 48; short model sizes 36 to 42. Sale Price 8.89

"NEMO" GIRDLES

Made of nylon, fully boned, gives firm support and control to the average figure. Sizes 27 to 32. Sale Price 8.89

NO SERVICE CHARGES

"NEMO" "SENSATION" GIRDLES

Sizes 26 to 29. Sale Price 1.89

Sizes medium and large. Sale Price 2.89

Sizes small, medium and large. Sale Price 4.89

635 FORT STREET PHONE E 3333

January Clearance

WALNUT DRESSERS

12 Only, quality constructed, exceptionally well finished dressers . . . REDUCED TO CLEAR! Each dresser has large mirror and 3 roomy drawers. Early shopping is recommended for best selection.

4 Only! LOVELY DRESSERS with square mirrors. Regular price 49.50. Sale 39.50

3 Only! WALNUT DRESSERS with large round mirrors. Regular price 55.00. Sale 42.50

5 Only! DRESSERS in waterfall design with large plate-glass round mirrors. Regular 65.00. Sale 49.50

home furniture co.

December Chosen by Many Victoria Brides

Mr. and Mrs. [illegible] married recently at a [illegible] wedding took place recently at St. [illegible] Church. Mrs. [illegible] is the former Geraldine [illegible] daughter of Mr. and Mrs. Harry [illegible] Hardman Avenue, and Mr. [illegible] is the son of Mrs. Theodore Green, Grange Road.—(Hollywood Studio)

Mr. and Mrs. Norman John Goode with their attendants after their wedding at St. Johns Anglican Church recently. From left to right: Mr. Gordon Green, best man, the groom, the bride, Miss Mary Flanagan, bride-maid, and Heather [illegible] the bride is the former Diana Jean Maitland, daughter of Mr. and Mrs. [illegible] Maitland, [illegible] Lane, and the groom is the son of Mr. and Mrs. J. A. Goode, Vancouver.—(Goodfellow Photo)

Mr. and Mrs. [illegible] were married recently at [illegible] Church. [illegible] Mr. and Mrs. [illegible] Mr. and Mrs. [illegible]

Mr. and Mrs. James Edward Lewis pictured following their marriage which took place recently at First United Church. Mrs. Lewis is the former Shirley Louise Kennedy, second daughter of Mr. and Mrs. E. L. Kennedy, 1664 Monterey Avenue, and Mr. Lewis is the only son of Mr. and Mrs. Charles Lewis, 725 Field Street.—(Jonas Photo)

Mr. and Mrs. Donald Eason whose marriage took place recently at Oakwood Church. The bride is the former [illegible] daughter of Mrs. A. [illegible] and the late Mr. [illegible] and the groom is the son of Mr. and Mrs. H. Eason, Lodge Street.

St. Mary's [illegible] and All Angels' Church at Broad Oak was the scene of the wedding which united [illegible] daughter of Mr. and Mrs. [illegible] Eason of Fort Lake Road, [illegible] Mr. and Mrs. [illegible] Mr. and Mrs. [illegible] Seattle. The young couple are now residing at 1166 Westall Avenue.

Mr. and Mrs. Henning Jansen whose marriage took place Dec. 23 at Hope Lutheran Church. Mrs. Jansen is the former Rose Petersen, daughter of Mr. and Mrs. Axel Petersen, 3833 Carey Road, and Mrs. Jansen is the son of Mr. and Mrs. C. P. Jansen of Copenhagen, Denmark.—(Campbell Studio)

Mr. and Mrs. John R. Moffat who were married recently are now residing at [illegible] George Road West. The bride is the former Marjorie Anne Oram, daughter of Mrs. B. McLean and the groom is the son of Mr. and Mrs. J. Moffat, Burnside Road.

Mr. and Mrs. Walter [illegible] who were married recently at St. Mary's Church, Oak Bay, are now residing at Kitimat, B.C. The bride is the former Margaret Brace, daughter of Mr. and Mrs. Henry Brace, Heron Street, and her groom is the son of Mr. and Mrs. Harry Uchacz of Vancouver.—(Barker-Spencer Photo)

Plan No-Host Parties To Usher In New Year

—SOCIAL AND PERSONAL—

A no-host party will gather at the home of Mr. and Mrs. Alan Macfarlane, St. Ann Street, on New Year's Eve. Another no-host gathering will be at the Beach Drive home of Dr. and Mrs. F. T. Lainey.

* * *

Return to Seattle

Mr. and Mrs. [illegible] have returned to their home in Seattle after spending the Christmas holidays with the latter's parents, Mr. and Mrs. Walter S. Miles.

* * *

Back to Vancouver

Miss June Thorne has returned to Vancouver after a visit with her parents, Mr. and Mrs. J. A. Thorne, Hamiota Street.

* * *

Tells of Stormy Crossing

Mr. and Mrs. Victor Leigh, who left Victoria late in November for a six-month stay in Europe, are now at Hotel Continental, Paris. They crossed the Atlantic aboard the Queen Elizabeth, and in a letter just received from Paris, Mrs. Leigh tells of the passage. She says: "We really had a very wild trip. More than 50 passengers were hurt, but quite surprisingly little seasickness developed. Dishes were crashing all the time and furniture and luggage did a merry dance. It was a really new experience and we were not the least bit upset."

* * *

Reserve's Open House

H.M.C.S. Malahat, Victoria's naval reserve division, will hold open house New Year's Day between 10:30 a.m. and noon at the Esquimalt Road headquarters. Capt. Ronald Jackson, commanding officer of the division, will receive with other officers.

* * *

Give Late Day Party for Son

Rear Admiral and Mrs. W. B. Creery entertained at a cocktail party Friday at their home, Admiralty House, for their son, Mr. Tim Creery of Winnipeg, who has been visiting them for the holidays.

* * *

Returns to Interior City

Mr. Bennett Robinson has returned to his place in Penticton after spending the holidays with Mr. and Mrs. S. Robinson, Beach Drive. During his stay Mr. and Mrs. Robinson entertained at an after-[illegible] party for him.

* * *

Birthday Party

Mr. and Mrs. J. Pedersen entertained family friends at their home [illegible] of the twenty-first birthday of their daughter, Miss Jeanne Pedersen, who is home from Ross[illegible] for the season.

* * *

Here for Holidays

Miss Gwen Setterfield, who attends the University of British Columbia, is spending the holidays with her parents, Major and Mrs. A. C. Setterfield, 1657 Moss Street.

* * *

To Greet New Year at Royal Roads

Members of the wardroom at H.M.C.S. Royal Roads will give their annual New Year's Eve ball for officers of ships and establishments in the Victoria area. Special decorations have been placed in the castle where dancing will be to the music of the orchestra of H.M.C.S. Naden.

* * *

Open House New Year's Day

The commanding officers and officers of the 5th (B.C.) Coast Regiment, R.C.A., the 75th (B.C.) Heavy Anti-Aircraft Regiment, R.C.A., and the 8th Anti-Aircraft Operations Room, R.C.A., will hold open house from 10 a.m. to 12 noon on New Years Day in the R.C.A. officers' mess at the Bay Street Armoury.

* * *

At Glenlyon School

Mr. and Mrs. J. Ian Simpson, Glenlyon School, 1701 Beach Drive, will hold open house for old boys of the school on New Year's Day from 3 to 5 o'clock.

* * *

Here for Wedding

Mr. and Mrs. Walter B. Boucher came from Grantham's Landing, Howe Sound, to attend the marriage of their son, Mr. Douglas Anderson Boucher, to Miss Martann Morten Saturday evening. Also here for the ceremony and reception were the groom's brother-in-law and sister, Mr. and Mrs. A. H. Phillips, Mrs. E. H. Wood and Miss Patsy Wood, all of Vancouver. Mr. Eric Krogh of Courtenay, and Mr. G. A. "Bud" Johnson of Prince George.

* * *

Coffee Party This Morning

Mrs. Sidney G. Cade, 320 St. Patrick Street, will entertain at a coffee party this morning for her daughter, Miss Lois Cade, who is leaving shortly to live in Vancouver. There will be 18 guests.

* * *

Silver Wedding Today

Mr. and Mrs. M. C. Earle, 3814 Carey Road, are celebrating their silver wedding anniversary today and will be honored at a reception to be given by their three daughters, Mrs. S. W. Jones and the Misses Roy and Marlene Earle. Mrs. Earle's parents, Mr. and Mrs. J. H. Hooper of Broad Sash, who will also be celebrating their fifty wedding anniversary, are expected to arrive in Victoria today.

* * *

Cocktail Party

Mr. and Mrs. [illegible] 2258 Cedar Hill Road, entertained at a cocktail party last evening.

* * *

Mr. Fred Herbert of the University of British Columbia is spending the holiday season with his mother, Mrs. F. H. Herbert, 2307 Blenkinsop Road.

* * *

Mr. Herb Merriam of Edmonton is spending a few days at the James Bay Hotel.

Married Yesterday

Mr. and Mrs. Douglas Anderson Boucher pictured following their marriage yesterday afternoon in St. Mary's Church.—(Photo by Jim Ryan.)

Annual Scottish Ball To Draw Large Crowd

Lieut.-Col. W. L. Mosedale, [illegible] Mrs. Mosedale will be guests in the Officers' Mess commencing at 9:30 p.m. New Year's Eve. Invitations have been issued to three hundred and fifty.

Among those attending this colorful function as guests of the active officers of the regiment are Brig. and Mrs. [illegible] Lieut.-Col. J. Eaton-Worth and Mrs. Farnsworth, Lieut.-Col. and Mrs. R. D. Trax, Lieut.-Col. F. G. Griffith, Lieut.-Col. and Mrs. Cecil Wright, Lieut.-Cmdr. J. Langlois, Major F. A. Henderson, Lieut.-Col. and Mrs. R. A. L. Parker, Cmdr. and Mrs. H. Rankin Doctor and Mrs. D. F. Austin, Mr. and Mrs. H. W. Grimmer, Major and Mrs. [illegible] Howden, Mr. and Mrs. C. H. Rutherford, Mr. and Mrs. T. A. Brown, Mr. and Mrs. G. Gregson, Squd. Leader A. Smith and Mrs. Smith, Dr. and Mrs. A. Bevan, Mr. and Mrs. Wm. Dalahoupe, Major and Mrs. G. Barclay, Mr. and Mrs. Gordon Cameron, Lieut.-Col. and Mrs. G. Pitcairn, Mr. and Mrs. E. J. Ringstead, Mr. and Mrs. Donald Mac-Gregor, Mr. and Mrs. H. Brown, Dr. and Mrs. W. A. Tremayne, Mr. and Mrs. C. L. Williams.

The ceremony to the Haggis will take place shortly after the many guests have welcomed in the New Year. The motif of the evening will be Scottish with the elaborate buffet supper, including all Scottish dishes.

Mrs. Brown President Of Women's Institute

The annual meeting of the members of Victoria Women's Institute was held in the Y.W.C.A. rooms recently. Reports were given of the year's work by institute conveners, drama group and directors and after all regular per capita and other expenses had been paid donations were voted as follows: Solarium, Y.W.C.A., Travellers' Aid Welcome Room for Elderly Women and Poppy Day Fund. Several food parcels and one donation in cash have been sent to the adopted institute in England. Mrs. N. Brown was presented with a B.C. Women's Institute life membership pin and certificate for long and faithful work. Mrs. C. Johns retiring president was presented with a gift from the members.

Officers elected were: Mrs. N. Brown, president; Mrs. W. N. Berry, vice-president; Mrs. E. M. Thomas, treasurer; Mrs. H. Tyrrell, secretary and Mrs. C. Johns, director. The next regular meeting will be held on Dec. 28 at 2:15 o'clock in the Y.W.C.A. rooms.

Elect Officers

Princess Alexandra Lodge No. 18, Daughters of England, [illegible] recently when Mrs. [illegible] presided. Arrangements were made to hold the annual banquet in February.

Elections took place with the following officers for the coming year: Mrs. A. Gorton, president; Mrs. L. M. Booth, vice-president; Mrs. F. [illegible], secretary; Mrs. M. Pepper, treasurer, and Mrs. M. Barnes, financial secretary.

Officers taking posts are: Mrs. F. Jackson, Mrs. [illegible] Hopwood, Mrs. G. Dodson, Mrs. W. Rathburn, Mrs. F. Howe, Mrs. A. Bell, Mrs. M. Dwyer, Mrs. A. Clough, Mrs. F. Simpson, Mrs. G. Gasnell, Mrs. M. Watson and Mrs. F. Wright.

Martann Morten Becomes Bride Of D. A. Boucher at St. Mary's

White chrysanthemums and Yuletide foliage decorated St. Mary's Church, Oak Bay, Saturday afternoon for the marriage of Margaret Ann "Martann" eldest daughter of Mrs. T. G. Ely, 657 Byng Street, and the late Mr. Hamish Macpherson Morten to Douglas Anderson Boucher, son of Mr. and Mrs. Walter B. Boucher of Grantham's Landing, Howe Sound, B.C. The Ven. Archdeacon A. E. [illegible] read the nuptial service and Mr. James Gerry played the organ interludes.

The bride was lovely in a gown of cream parchment taffeta featuring pearl embroidery in a snowflake design across the shoulders and outlining the swan low-shaped neck with its inset of net; the skirt was a graceful crinoline and the sleeves were long and fitted. A crescent of orange blossoms worn by her grandmother as a bride crowned her mantilla of heirloom Spanish lace to the back of her head. A silver bouquet of lilies and hyacinths in the same cream tint of her dress, nestled with mistletoe sprays. Mr. T. G. Ely gave his stepdaughter in marriage.

There were three attendants, the bride's sisters, Miss Elizabeth Morten, maid of honor, chose gold, Miss Sally Morten, bridesmaid, wore Miss Helen Boucher, sister of the groom, wore red and green respectively, all the gowns being fashioned in shot taffeta with boat-shaped necks, fitted bodice and three-quarter length sleeves with full crinoline skirts touching the floor. Their frocks were complemented with brown velvet sashes and matching small hats and shoes. Their bouquets were composed of holly and cream chrysanthemums tied with gold ribbon. To complete their costumes they wore the bride's gifts, pearl snowflake brooches and earrings.

The bridegroom had Mr. A. Harold Phillips as best man and ushers were Mr. G. A. "Bud" Johnson and Mr. Eric Krogh.

The reception was held at the Ely home where the mothers of the young couple received guests with them. Holly and white chrysanthemums were effectively used in decorating the rooms. The cream tint of the bride's gown was carried out in roses which topped the two-tiered square cake centring the table and the roses with holly and lighted tapers in silver candelabra flanking it. Mr. R. R. Berrick proposed the health of his granddaughter.

The couple will drive south for their honeymoon. The bride, travelling in a mushroom [illegible] velvet wool suit with brown travel ensemble, brown hat and accessories and a corsage of orchids.

[illegible]

More Than 500 to See New Year at Empress

More than 500 merrymakers will be present to greet the New Year at the Empress Hotel, where there will be dancing, noise makers, gay favors and a delicious after-midnight supper.

Planning to attend at the Empress Hotel together are Mr. and Mrs. George Lewis, Mr. and Mrs. J. Arsens, Mr. and Mrs. J. Goodis, Mr. and Mrs. S. McKay and Miss Georgette Arsens.

In another group will be Mr. and Mrs. F. V. Richardson, Mr. and Mrs. C. Rae, Mr. and Mrs. G. Thacktray, Mr. and Mrs. W. Hinchliffe, Mr. and Mrs. P. Bissidon, Mr. and Mrs. J. Halton, Mr. and Mrs. E. Hackett and Mr. and Mrs. J. Chajecki.

Mr. and Mrs. Peter H. Brown have made reservations with Mr. and Mrs. Norman G. Colvin, Mr. and Mrs. T. Moncrieff Davis, Dr. and Mrs. Cave Browne-Cave, Mr. and Mrs. C. McLearney and Mr. and Mrs. Norman Patman.

Popular hotel manager, Mr. J. K. Hodges and Mrs. Hodges will have in their party Mr. and Mrs. Percy Sharp, Col. and Mrs. J. R. Kingham, Dr. and Mrs. Stewart Kenning, Dr. and Mrs. Gordon Kenning, Mrs. C. Henley and Col. D. M. [illegible].

Mr. and Mrs. F. B. Shore will be with Mr. and Mrs. F. G. Morley and Mr. and Mrs. H. Cousins. Another party [illegible] Mr. and Mrs. V. Griffin, Mr. and Mrs. Bert Wood, Mr. and Mrs. Martin Cave and Mr. and Mrs. Art Songhurst.

Dr. and Mrs. Roy A. Johnson and Major and Mrs. Fred Marvin will be together, also Mr. and Mrs. J. B. Turner, Mr. and Mrs. E. A. Wanter.

With Mr. and Mrs. G. Burr will be Mr. and Mrs. [illegible] and Mr. and Mrs. K. Bradley. In a party with Mr. and Mrs. M. [illegible] will be Mr. and Mrs. G. F. Pratt, Mr. and Mrs. W. W. McGregor and Mr. and Mrs. Walter Woodley.

Mr. and Mrs. Stanley Cassey will attend with Mr. and Mrs. F. G. [illegible].

Eight friends going together are Mr. and Mrs. W. [illegible], Mr. and Mrs. Eric [illegible], Mr. and Mrs. Archie [illegible], Mr. and Mrs. Warnock and Mr. Ben Pratt.

Four couples who include Mr. and Mrs. G. Eade and Mr. Edna Eade and a friend, also Mr. and Mrs. J. C. Hennessy and Mr. and Mrs. Harry Ireland, who are coming from Lake Cowichan for the celebrations.

Mr. and Mrs. Ron Potter, Mr. and Mrs. M. Chisholm, Mr. and Mrs. [illegible], Mr. and Mrs. [illegible], Mr. and Mrs. [illegible] Noble and Mr. and Mrs. J. Potter of Victoria will be together in the Empress Room. [illegible] Mr. and Mrs. A. R. Roberts and Mr. and Mrs. Ed Marley.

Mr. and Mrs. H. R. Taylor, Mr. and Mrs. Fred Bottomley, Mr. and Mrs. Allan Turnbull and Mr. and Mrs. Mulford Morrison are going together; in another group will be Mr. and Mrs. F. L. Crompton, Mr. and Mrs. E. B. Lewis, Mr. and Mrs. Brent Murdoch and Mr. and Mrs. Glen Murdoch.

Arranging a party for the festivities are Mr. and Mrs. W. F. Wilson, Mr. and Mrs. R. Stove, Mr. and Mrs. [illegible] and Mr. and Mrs. Evan McMillan.

With Mr. and Mrs. Tom Mackay will be Mr. and Mrs. Don Forrest, Mr. and Mrs. Fred Eastman, Mr. and Mrs. [illegible], Mr. and Mrs. Herb [illegible], Mr. and Mrs. Ernest Watchorn, Mr. and Mrs. [illegible], Mr. and Mrs. Sandy Noel and Mr. and Mrs. A. B. [illegible].

Going together are Mr. and Mrs. [illegible], Mr. and Mrs. Roy Tebo, Mr. and Mrs. Wilf Fletcher, Mr. and Mrs. Hugh Davis and Mr. Melvyn Earle and a friend.

Mr. and Mrs. Charles Webb will be with Mr. and Mrs. Bill Campbell and Mr. and Mrs. [illegible].

Other reservations have been made by Dr. J. F. Walton, Mr. and Mrs. R. T. Freeman, Lord and Lady Gordon, T. H. Boston, W. B. Stewart, Mrs. Jean Kidd with parties of 10 and H. Bestwick with 12.

Mr. Douglas Nixon, C.B.C. program director in British Columbia, will be the first Commonwealth student to attend a television course at the B.B.C. Television School.

Dawson Creek To Be Home For Newlyweds

[illegible] evergreens and [illegible] the home of the bride's parents, Mr. and Mrs. [illegible], 26 [illegible] Ann Street, when their daughter, Ann Morten, became the bride of Mr. Wilfred Kennedy and Mr. William George Cousens, son of Mr. and Mrs. [illegible] A. Cousens of Dawson Creek, B.C. The Rev. Father J. O'Brien officiated and Mrs. Morten was at the organ. Mr. R. Werker sang "Because" and "Always."

The bride given in marriage by her father was lovely in a long white satin gown with [illegible] yoke. She carried a pearl-edged prayer book topped with an orchid.

Miss Pearl Lauren of Campbell River was bridesmaid and wore a gown of pink net over satin and carried a colonial bouquet.

Gordon and James Kennedy, nephews of the bride, were ring-bearer and flower-bearer and Mr. Bruce Kennedy, brother of the bride, was best man. Another brother, Mr. Finlay Kennedy, acted as usher.

The reception was held at Stone Harbor House where was decorated with Christmas flowers. Mr. K. Cousens proposed the toast.

Leaving to spend a honeymoon in Vancouver and Seattle, the bride travelled in a [illegible] suit with [illegible] and dark brown accessories. Her corsage was an orchid.

Mr. and Mrs. Cousens will reside at Dawson Creek.

A paper prepared by Miss Edith [illegible] president, was read by Mrs. [illegible] Williamson. Mrs. I. Hanney was the winner of the lottery.

Refreshments were served by Mrs. F. Doherty and Mrs. J. [illegible].

To Enhance Your New Year's Ensemble!

Sparkling Rhinestones

Pendants
Bracelets
Earrings
Clips
Pins

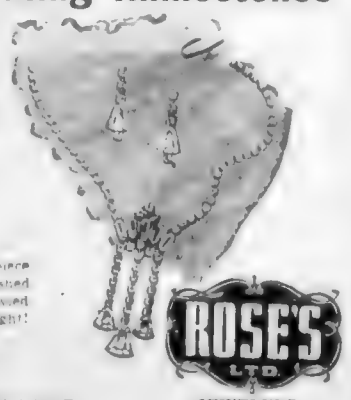

Each lovely piece superbly finished and smartly styled for your delight!

ROSE'S LTD.

1317 DOUGLAS ST. JEWELERS

Tomorrow You'll Wear

—the cumberbund which comes with its own dress, or you'll buy one to add a new midriff look to an old costume. They are in fabrics and leathers, some are boned, others quilted or padded for quilted effects.

* * *

—the glittering rhinestone pin in a variety of shapes such as stars, domes and clover motifs. Many are a dainty small size.

YOU CAN PAY MORE!
BUT YOU CAN'T BUY BETTER!
Ladies' Hand-Fashioned Sweaters from Scotland
SPECIAL
PULLOVERS 4.95 CARDIGANS 6.95
Sizes 34 to 42, over 30 shades.
PICCADILLY SHOPPE
1017 Government Street (Corner of Fort Street)

JANUARY
STORE-WIDE
SALE
NOW ON
Suits • Coats • Hats
Dresses • Blouses
CROWN DRESS & HAT SHOP
[illegible] VIEW
E 2914

H. S. Timberlake
N. T. Johnson A. H. Heaslip
Optometrists
Have Your Eyes Examined Regularly
Appointments 9 to 5
633 YATES STREET E 2513

DOWN COME THE PRICES
DURING OUR JANUARY
FUR SALE

Here's your opportunity to have that fur you've always wanted at a price you can afford. At the first point 1951 furs are latest styles. Early shopping is recommended for best selection.

MINK JACKET
Regular $1450.
Reduced to $1350

ERMINE COAT
Regular $995.
Reduced to $895

GREY RUSSIAN SQUIRREL
Regular $695.
Reduced to $595

PERSIAN LAMB
Regular $695.
Reduced to $595

CANADIAN SQUIRREL
Regular $395.
Reduced to $349.50

OCELOT
Regular $495.
Reduced to $395

(Dyed) MUSKRAT
Regular $325.
Reduced to $269

GREY CHINA KID
Regular $225.
Reduced to $169

OTHER FURS
Regular $149.50.
Reduced to $98.50

VICTORIA FURS
831 FORT STREET—E 8133

SCURRAH'S JANUARY
CLEARANCE
SALE NOW ON!

COATS
Fur-Trimmed and Untrimmed
Reg. 35.00 to 125.00
Now 25.00 to 89.50
Also many at
½ PRICE

SUITS
Reg. 49.75 to 125.00
Now 39.75 to 89.50
Also many at
½ PRICE

DRESSES
Group 1—
Reg. 14.95 to 89.50
½ Price or Less
Group 2— Reg. 16.95 to 18.95 Now 9.95 and [illegible]
Group 3— Reg. 19.95 to 22.95 Now 14.95
Group 4— Reg. 25.00 to 27.95 Now 19.95
Group 5— Reg. 29.95 to 35.00 Now 22.95
OTHER GROUPS AT
29.95 49.95
39.95 59.95 and up

Also Greatly Reduced
EVENING GOWNS and SKIRTS

HATS
Reg. 4.95 to 32.50
⅓ to ½ Off

BLOUSES
Reg. 3.95 to 12.95
¼ to ½ Off

Scurrahs
"Where Smart Women Prefer to Shop"
728 YATES STREET

Colonist Want Ads for Results
Open 8 A.M. to 8 P.M.

COLONIST CLASSIFIED WANT ADS

Call Empire 4111 for
Colonist Classified

The Daily Colonist

CLASSIFIED RATES

TERMS OF PUBLICATION

Replies to private box numbers may only be obtained from the downtown office of Victoria Press Ltd., at 1215 Broad Street.

1 BIRTHS

2 ENGAGEMENTS

3 MARRIAGES

4 DEATHS

5 FUNERAL DIRECTORS

McCALL BROS.
"The Floral Funeral Chapel"
David M. McCall James M. McCall
Graham S. McCall Harry A. McCall
(and Associates)
1400 Vancouver Street Garden 3613

HAYWARD'S
EST. 1894
734 BROUGHTON ST. EMPIRE 8141

THOMSON FUNERAL HOME
Est. 1911 Formerly of Winnipeg
Geo. F. Thomson J. L. Irving
Geo. A. Thomson
PERSONALIZED SERVICE
1629 Quadra Street Garden 3613

CHAPLIN'S
FUNERAL CHAPEL
Formerly "Gorges"
980 QUADRA STREET PHONE G 5512

SANDS MORTUARY LTD.
"The Memorial Chapel of Chimes"
EMPIRE 7511
QUADRA AT NORTH PARK

6 MEMORIAMS

7 FUNERAL DIRECTORS

8 FLORISTS

JUBILEE FLORIST NEAR JUBILEE HOSPITAL

BROWN'S
VICTORIA NURSERIES
Our Flowers Are Always Greenhouse Fresh
618 VIEW ST. G 6413

WOODWARD FLORISTS
Funeral Designs Fresh Cut Flowers
618 FORT STREET G 8126, G 8626

9 MONUMENTAL WORKS

REYNART MONUMENTAL WORKS LTD.
1601 Max Street G 3412
Choice of Stock in Victoria
Made to your own or our design

VICTORIA MONUMENT LTD. 3091 DOUGLAS Street. Beacon 5836. Monuments and objects of distinction.

MORTIMER'S
Monumental Works Ltd.
GORGE ROAD AT FOUNTAIN CIRCLE
Est. 1892 — Sole Agents on V.I. for
Barclay Granite
Monumental Masons, Sculptors, Carvings, Bronze Plaques made to your own design or required. Also Marble Tiles, Slabs, Stone supplied and fitted for Fireplaces, Foundations, Walls and Building Construction, etc.
Phone Day B 6631 Night B 1809 or G 7411

10 ANNOUNCEMENTS

ANNOUNCEMENT JANUARY OPENING OF PIANO STUDIO
MRS. C. W. DENIER A.R.C.T., R.M.T.
2820 Graham St. G 1730
(Specializing in Beginners)

Complete Radio Programs for Sunday

Information on radio programs is supplied by the individual stations. The Colonist prints programs, corrections and changes as submitted and does not assume responsibility for inaccurate listings.

CJVI—690 kc.	CKDA—1340 kc.	CBR—1130 kc.	KIRO—710 kc.	KOMO—1000 kc.	KJR—950 kc.	KVI—570 kc.	CJOR—600 kc.	CKWX—690 kc.
8:00 Message of Life	News Manning	Sunrise	Sam Lake Chat	Radio Pulpit	[illegible]	[illegible]	[illegible]	[illegible]
8:15 Message of Life	Premier Manning	Morning Music	Tabernacle	Radio Pulpit	[illegible]	[illegible]	Message of Healing	[illegible]
8:30 Bible Family	Premier Manning	Morning Recital	Breakfast Club	Cathy Wright's Man	[illegible]	[illegible]	Wonderful Words	[illegible]
8:45 Bible Johns	Premier Manning	Morning Recital	Learning	Cathy Wright's Man	[illegible]	[illegible]	[illegible]	[illegible]
9:00 News	News Reports	BBC News	Prelude to a Platform	Radio Hour	[illegible]	[illegible]	Radio News	[illegible]
9:15 Morning Hour	Bible Requests	[illegible]	Harmony Harbor	Radio News	[illegible]	[illegible]	Bible Hour	[illegible]
9:30 [illegible]	[illegible]	[illegible]	Inspirational Church	Radio Hour	[illegible]	[illegible]	Inspirational Hour	[illegible]
9:45 [illegible]	[illegible]	[illegible]	[illegible]	[illegible]	[illegible]	[illegible]	[illegible]	[illegible]
10:00 [illegible]	[illegible]	[illegible]	[illegible]	[illegible]	[illegible]	[illegible]	[illegible]	[illegible]
10:15 [illegible]	[illegible]	[illegible]	[illegible]	[illegible]	[illegible]	[illegible]	[illegible]	[illegible]
10:30 [illegible]	[illegible]	[illegible]	[illegible]	[illegible]	[illegible]	[illegible]	[illegible]	[illegible]
10:45 [illegible]	[illegible]	[illegible]	[illegible]	[illegible]	[illegible]	[illegible]	[illegible]	[illegible]
11:00 [illegible]	[illegible]	[illegible]	[illegible]	[illegible]	[illegible]	[illegible]	[illegible]	[illegible]
11:15 [illegible]	[illegible]	[illegible]	[illegible]	[illegible]	[illegible]	[illegible]	[illegible]	[illegible]
11:30 [illegible]	[illegible]	[illegible]	[illegible]	[illegible]	[illegible]	[illegible]	[illegible]	[illegible]
11:45 [illegible]	[illegible]	[illegible]	[illegible]	[illegible]	[illegible]	[illegible]	[illegible]	[illegible]
12:00 [illegible]	[illegible]	[illegible]	[illegible]	[illegible]	[illegible]	[illegible]	[illegible]	[illegible]
12:15 [illegible]	[illegible]	[illegible]	[illegible]	[illegible]	[illegible]	[illegible]	[illegible]	[illegible]
12:30 [illegible]	[illegible]	[illegible]	[illegible]	[illegible]	[illegible]	[illegible]	[illegible]	[illegible]
12:45 [illegible]	[illegible]	[illegible]	[illegible]	[illegible]	[illegible]	[illegible]	[illegible]	[illegible]
1:00 [illegible]	[illegible]	[illegible]	[illegible]	[illegible]	[illegible]	[illegible]	[illegible]	[illegible]
1:15 [illegible]	[illegible]	[illegible]	[illegible]	[illegible]	[illegible]	[illegible]	[illegible]	[illegible]
1:30 [illegible]	[illegible]	[illegible]	[illegible]	[illegible]	[illegible]	[illegible]	[illegible]	[illegible]
1:45 [illegible]	[illegible]	[illegible]	[illegible]	[illegible]	[illegible]	[illegible]	[illegible]	[illegible]
2:00 [illegible]	[illegible]	[illegible]	[illegible]	[illegible]	[illegible]	[illegible]	[illegible]	[illegible]
2:15 [illegible]	[illegible]	[illegible]	[illegible]	[illegible]	[illegible]	[illegible]	[illegible]	[illegible]
2:30 [illegible]	[illegible]	[illegible]	[illegible]	[illegible]	[illegible]	[illegible]	[illegible]	[illegible]
2:45 [illegible]	[illegible]	[illegible]	[illegible]	[illegible]	[illegible]	[illegible]	[illegible]	[illegible]
3:00 [illegible]	[illegible]	[illegible]	[illegible]	[illegible]	[illegible]	[illegible]	[illegible]	[illegible]
3:15 [illegible]	[illegible]	[illegible]	[illegible]	[illegible]	[illegible]	[illegible]	[illegible]	[illegible]
3:30 [illegible]	[illegible]	[illegible]	[illegible]	[illegible]	[illegible]	[illegible]	[illegible]	[illegible]
3:45 [illegible]	[illegible]	[illegible]	[illegible]	[illegible]	[illegible]	[illegible]	[illegible]	[illegible]
4:00 [illegible]	[illegible]	[illegible]	[illegible]	[illegible]	[illegible]	[illegible]	[illegible]	[illegible]
4:15 [illegible]	[illegible]	[illegible]	[illegible]	[illegible]	[illegible]	[illegible]	[illegible]	[illegible]
4:30 [illegible]	[illegible]	[illegible]	[illegible]	[illegible]	[illegible]	[illegible]	[illegible]	[illegible]
4:45 [illegible]	[illegible]	[illegible]	[illegible]	[illegible]	[illegible]	[illegible]	[illegible]	[illegible]
5:00 [illegible]	[illegible]	[illegible]	[illegible]	[illegible]	[illegible]	[illegible]	[illegible]	[illegible]
5:15 [illegible]	[illegible]	[illegible]	[illegible]	[illegible]	[illegible]	[illegible]	[illegible]	[illegible]
5:30 [illegible]	[illegible]	[illegible]	[illegible]	[illegible]	[illegible]	[illegible]	[illegible]	[illegible]
5:45 [illegible]	[illegible]	[illegible]	[illegible]	[illegible]	[illegible]	[illegible]	[illegible]	[illegible]
6:00 [illegible]	[illegible]	[illegible]	[illegible]	[illegible]	[illegible]	[illegible]	[illegible]	[illegible]
6:15 [illegible]	[illegible]	[illegible]	[illegible]	[illegible]	[illegible]	[illegible]	[illegible]	[illegible]
6:30 [illegible]	[illegible]	[illegible]	[illegible]	[illegible]	[illegible]	[illegible]	[illegible]	[illegible]
6:45 [illegible]	[illegible]	[illegible]	[illegible]	[illegible]	[illegible]	[illegible]	[illegible]	[illegible]
7:00 [illegible]	[illegible]	[illegible]	[illegible]	[illegible]	[illegible]	[illegible]	[illegible]	[illegible]
7:15 [illegible]	[illegible]	[illegible]	[illegible]	[illegible]	[illegible]	[illegible]	[illegible]	[illegible]
7:30 [illegible]	[illegible]	[illegible]	[illegible]	[illegible]	[illegible]	[illegible]	[illegible]	[illegible]
7:45 [illegible]	[illegible]	[illegible]	[illegible]	[illegible]	[illegible]	[illegible]	[illegible]	[illegible]
8:00 [illegible]	[illegible]	[illegible]	[illegible]	[illegible]	[illegible]	[illegible]	[illegible]	[illegible]
8:15 [illegible]	[illegible]	[illegible]	[illegible]	[illegible]	[illegible]	[illegible]	[illegible]	[illegible]
8:30 [illegible]	[illegible]	[illegible]	[illegible]	[illegible]	[illegible]	[illegible]	[illegible]	[illegible]
8:45 [illegible]	[illegible]	[illegible]	[illegible]	[illegible]	[illegible]	[illegible]	[illegible]	[illegible]
9:00 [illegible]	[illegible]	[illegible]	[illegible]	[illegible]	[illegible]	[illegible]	[illegible]	[illegible]
9:15 [illegible]	[illegible]	[illegible]	[illegible]	[illegible]	[illegible]	[illegible]	[illegible]	[illegible]
9:30 [illegible]	[illegible]	[illegible]	[illegible]	[illegible]	[illegible]	[illegible]	[illegible]

Complete Radio Programs for Monday

Information on radio programs is supplied by the individual stations. The Colonist prints programs, corrections and changes as submitted and does not assume responsibility for inaccurate listings.

CJVI—900 kc.	CKDA—1240 kc.	CKM—1130 kc.	KIRO—710 kc.	KOMO—1000 kc.	KJR—950 kc.	KVI—570 kc.	CJOR—600 kc.	CKWX—900 kc.
8:00 Newscast	News Sports	News	Breakfast Club	News, Speed Andy	Breakfast Club	Cecil Brown	News	News and Markets
8:15 Music of the Waltz	Dave Hill Show	Bill Good	Aunt Lucy	Breakfast Fracas	Breakfast Club	News	Time a Tunes	Bob Lon
8:30 Music of the Waltz	[illegible]	Aunt Lucy	Laura Limited	Breakfast Fracas	Breakfast Club	Bible Institute	Billy Browne	News, Sports
8:45 Music of the Waltz	Roving Reporter	Grand Slam		Dave Garroway	Breakfast Club	of the Air	[illegible]	[illegible]
9:00 News Music	News, Our Lombardo	B.B.C. News	Wendy Warren	News	Breakfast Club	Billy Browne	News	News and Casino
9:15 Music for Monday	Carte Wallace	Aunt Lucy	Aunt Jenny	Kathryne Wise	Arlene Sterling	Music	Time a Tune	Casino
9:30 Kate Aitken	Hollywood Holiday	Morning Concert	Rosemary Trent	Margaret Merry	Break the Bank	Music	Kate A. Ann	Barry and Betty
9:45 Music for Monday	Hollywood Holiday	Morning Concert	Our Gal Sunday	Hollywood Calendar	Break the Bank	Life's Journal	[illegible]	Melody Lane
10:00 Bingo-Bingo	News, Lucky Lady	Morning Visit	[illegible]	[illegible]	Jack Berch	Guest Hardy	Never Know	News
10:15 Big Jim-Bingo	Lucky Lady	Happy Days	Ma Perkins	[illegible]	Love Journey	Tele-Test	Never Know	Bob White
10:30 Richard Dare Party	Lucky Lady	Musical Kitchen	[illegible]	Strike It Rich	My True Story	Author Man	Town Crier	Melody Man
10:45 Women's Page	Ruth Nicholls	Musical Kitchen	Bowling Light	Strike It Rich	My True Story	To Be Announced	News	Homemakers
11:00 Bonnie Douglas	News, Ink Spots	Kindergarten of Air	Mrs. Burton	Double or Nothing	Ladies Man	Cecil Brown	Man in the House	News
11:15 Wally Phillips	Ink Spots	Man and His Music	Perry Mason	Double or Nothing	Ladies Fair	Lorenzo Jones	Man in the House	Today's Hits
11:30 Richard Dare Party	Lucky Listening	Man and His Music	Nora Drake	Love Liners	Against Storm	Aunt Mary	Pass the Buck	Perry Mason
11:45 Piccadilly Parade	Lucky Listening	Man and His Music	Brightest Day	Minutemen	Chet Huntley	Queen for Day	Passing the Buck	Glenn Lights
12:00 News, Piccadilly	News, Hit Parade	[illegible]	News	Life Beautiful	News	News	News, Melodies	News
12:15 Piccadilly Parade	Your Hit Parade	News	Cecil Scilly	News	Sherlock Carter	Cecil Foster	Kitchen Rational	Ken Hughes Show
12:30 News	Your Hit Parade	Farm Broadcast	Willis Show	Stepper Young	Blue Muslier	Harmony Hoedown	Kitchen Carnival	News, Ken Hughes
12:45 Pentander Time	Your Hit Parade	Mar Weather News	Mary's Turntable	Right of Happiness	Ted Malone	Harmony Hoedown	News	Ken Hughes Show
1:00 Memory Time	Sports	[illegible]	[illegible]	Secretaire Wife	Ann Sterling	Jack Kirkwood Show	Music Claire Wallace	News
1:15 [illegible]	[illegible]	[illegible]	[illegible]	Young Widow Brown	Fast Listening	Star Matinee	[illegible]	[illegible]
1:30 [illegible]	[illegible]	Afternoon Concert	[illegible]	Woman in My House	Easy Listening	Easy Music	Double or Nothing	[illegible]
1:45 [illegible]	Ed Parry Show	Club Clair	Protective League					
2:00 News, Homemakers	News, Lost and Found	Perry Mason	Homewreckers Inc.	Ladies Fair	Easy Listening	News	Take It Easy	Red White Blue
2:15 Lionel Barrymore	Ed Parry Show	Perry Mason	Homewreckers Inc.	Pat Page Parrell	Easy Listening	United Nations	Take It Easy	Red White Blue
2:30 Walter's Waltzing	Ed Parry Show	Strike It Rich	Arthur Godfrey	Lorenzo Jones	Joyce Jordan	Lanny Ross Potten	Take It Easy	Melody Time
2:45 Walter's Waltzing	Ed Parry Show	Strike It Rich	Arthur Godfrey	Bob and Ray	Evelyn Winters	To Be Announced	Take It Easy	Wm. Reeder
3:00 Walter's Waltzing	News, Show Swap	Brave Voyage	Arthur Godfrey	Welcome Traveler	Vic and Lady	Take A Number	Take It Easy	News
3:15 Fantasy With Stars	Show and Swap	Musical Program	Arthur Godfrey	Welcome Traveler	Take for Two	Take A Number	Take It Easy	Pick the Hits
3:30 Walter's Waltzing	Bing Crosby	Bob Guest	Arthur Godfrey	Aunt Mary	Take A Number	Take A Number	Young Widow Brown	Teatime
3:45 Walter's Waltzing	Bing Crosby	Watchlight Services	Arthur Godfrey	Dr. Paul	Candlelight	Candlelight	Secret Storm	Wm. Reeder
4:00 Walter's Waltzing	News, Jo-Jo	[illegible]	Tom Massey	Mary Foster	Lucky U Ranch	Fulton Lewis	Cuckoo Clock House	News
4:15 Walter's Waltzing	Jo-Jo	Burning Society	Jack Smith	Road of Life	Lucky U Ranch	Frank Hemingway	Cuckoo Clock House	Rhythm Pals
4:30 [illegible]	Kitchen Kapers	Perry Como Show	Clifton and Clark	Wendy's Page	Wendy's Page	Behind the Story	Wendy's Page	Rhythm Pals
4:45 Voice of Pioneers	Kiddie Kapers	Man With Song	Clifton and Clark	Patricia Records	Tom Mercantile	Sam Hayes	Music Music	Star Time
5:00 [illegible]	News, [illegible]	Music	Edward R. Murrow	Note to Note	Mara Trail	To Be Announced	East Listening	Sunny Boy Show
5:15 Big Jim-Bingo	Music Roundup	Commentary	Lowell and Clark	News	Mark Trail	To Be Announced	Easy Listening	Sunny Boy Show
5:30 Horace Heidt Crosby	Music Roundup	Rawhide	Lowell and Clark	Voice of Firestone	Chet Huntley	Easy Listening	Movietime	Hop Lawson
5:45 Newscast	Town Criter	Rawhide	News	Voice of Firestone	Rhythm Roundup	Clyde Beatty	Easy Listening	Wm. A. C.
6:00 [illegible] Time Party	News	Lux Radio Theatre	Lux Radio Theatre	Quick and Unquote	News	[illegible]	To Be Announced	News and Sports
6:15 [illegible] Time Party	Tippy's Scrapbook	Lux Radio Theatre	Lux Radio Theatre	Rhythm Rendezvous	Sports	Newscast	To Be Announced	Bob White Show
6:30 [illegible] Time Party	Tippy's Scrapbook	Lux Radio Theatre	Lux Radio Theatre	NBC String Quartet	Bob Garred	Answer Man	Easy Listening	Bob White Show
6:45 [illegible] Time Party	Tippy's Scrapbook	Lux Radio Theatre	Lux Radio Theatre	NBC String Quartet	Elmer Davis	Sam Hayes	Easy Listening	Bob White Show
7:00 News	New Cash Close	News	Bob Hawk Show	Mario Lanza Show	Lone Ranger	Cavalcade	Seven Lessons	News
7:15 Bonnie Story	Cash Close	News	Bob Hawk Show	Mario Lanza Show	Lone Ranger	Cavalcade	Seven Lessons	Peter Brooks
7:30 Press Conference	Jim Garter	Emerson	Chesterfield	Music	To Be Announced	Chico Kid	Press Conference	Year End Review
7:45 Press Conference	Paris by Torchlight	Newspaper on V.I.	Chesterfield	Music	To Be Announced	Chico Kid	Press Conference	Year End Review
8:00 [illegible]	News	Lower Ambler	Lowell Thomas	One Man's Family	To Be Announced	Let George Do It	To Be Announced	D. Alex Marsh
8:15 [illegible] by Martin	To Opinions	Lower Ambler	Jack Benny Show	News of the World	To Be Announced	Let George Do It	To Be Announced	Lash Boyd
8:30 [illegible] Roundup	Letters for Living	Fred Allen	Arthur Godfrey	Richard Hoff	H. J. Taylor	Under Arrest	Opportunity Knocks	Share the Wealth
8:45 Sports Roundup	Letters for Living	Fred Allen	Arthur Godfrey	Richard Hoff	Thomas Peltz	Under Arrest	Opportunity Knocks	Share the Wealth
9:00 Take a Chance	News, Chest	Bible Out of the Year	Suspense	Lowell Thomas	Gene Stanley	Gene Hardy	Blessing Range	Take a Chance
9:15 Take a Chance	Treasure Chest	Bible Out of the Year	Suspense	Lowell Thomas	Gene Stanley	Fulton Lewis Jr.	Rhythm Range	Take a Chance
9:30 Fred Allen by Kiocks	Treasure Chest	Wrestling Greets '52	Suspense	Hour	To Be Announced	Could This Be You	Music Music	Crime Does Not Pay
9:45 Fred Allen by Kiocks	Treasure Chest	Wrestling Greets '52	Club 15	News	To Be Announced	Could This Be You	Show Shop	Crime Does Not Pay
10:00 Newscast, Six-for-One	News, Sanctum	News	Wendy Pinn	Roving Reporter	News	Lone Ranger	Radio Theatre	News
10:15 Newscast	Stopper Sanctum	Hour of the Year	To Be Announced	News	Dance Time	Lone Ranger	The Whole Show	Newscast
10:45 Performance	Stopper Sanctum	Hour of the Year	To Be Announced	Sports	Dance Time	Chuckwagon Jamb	Vic Waters Show	Wizard of Quarks
	Sanctum and Sports	Edmonton Greets '52	To Be Announced	Bob Garred	Dance Time	Chuckwagon Jamb	News, Vic Waters	Chapel of Chimes
11:00 New Year's Dancing	News	Stopper Sanctum	[illegible]	[illegible]	Dance Time	Chuckwagon Jamb	Wild Bear Show	News
11:15 New Year's Dancing	Stopper Sanctum	[illegible]	To Be Announced	[illegible]	Dance Time	Chuckwagon Jamb	Vic Waters Show	B. Ward's Doghouse
11:30 New Year's Dancing	Stopper Sanctum	[illegible]	To Be Announced	[illegible]	Dance Time	Chuckwagon Jamb	Dance Time	B. Ward's Doghouse
11:45 New Year's Bells	Stopper Sanctum	Welcoming 1952	To Be Announced	News	Dance Time	Chuckwagon Jamb	United Choir	B. Ward's Doghouse

Television for Monday

STATION KING, TV, SEATTLE

11:30 Community Workshop	4:30 Bozzie Tea
11:45 News at Noon	5:00 Kids, Pram and Dillo
12:00 [illegible]	5:30 [illegible]
12:15 Open Mike	5:45 [illegible]
1:30 Kate Smith	6:00 Music
1:45 Mike Bolan	6:15 Answer for Is
2:00 King's Queen	6:30 Bring the Music
2:15 [illegible]	6:00 Movie
3:00 [illegible]	8:15 Hollywood Hotel
3:15 [illegible]	9:00 [illegible]
3:30 [illegible]	9:15 [illegible]
3:45 [illegible]	9:30 [illegible]
4:00 [illegible]	9:45 [illegible]
4:15 [illegible]	10:00 [illegible]
4:30 [illegible]	10:15 [illegible]
4:45 [illegible]	10:30 [illegible]
5:00 Bozzie Bear	11:00 [illegible]

21a BUSINESS PERSONALS

TAILORING — LADIES' AND GENTS' Men's suits made into ladies. Your own material styled to suit. Gowns, remodelling. 2033 Douglas Empire 2038

BOOKS FRESH FOOD WOULD LIKE READY reader. Apply 1437 Cook Box 2413 Victoria B. Mount Douglas

TAILORING REPAIRS ALTERATIONS LADIES' GENTS' GARMENTS JAMES COOPER 770 FORT G 4361

PIERRA LIGHT PIPES [illegible] Tempiere Cement 570 Cormorant Street and all department drug stores

CLOCKS AND WATCHES EXPERTLY repaired and repaired Clock Shop 1031 Fort Curios bought and sold Empire 9231

[illegible] CORE WIRES [illegible] Pipe Emporium Hart Shop, 708 Yates Open evenings

EXPERT PEDICURE MANICURE IN YOUR home. Call Mrs. Lindsaard G 6134

SPENCER [illegible] INDIVIDUALLY designed Mrs. Morrison Albion 1577 P

INVISIBLE MENDING ALTERATIONS reweaving 1030 Fort Empire 6670

[illegible] FOUNDATIONS INDIVIDUALLY [illegible] G 1483 organizer

PARKER'S MUSIC AND HOBBY STORE 716 Pandora, opp. B.C.E.R. Phone [illegible]

[illegible] PRICES FAIR FOR YOUR CUD [illegible] Ltd. 1117 Douglas

[illegible] HOBBIES PRAYER BOOKS [illegible] Kathy's 808 Richards Vancouver

[illegible] FUR COATS REMODELED [illegible] Fort [illegible]

THE SEASON'S GREETINGS [illegible]

FOR THE FESTIVE SEASON

PEWTER TANKARDS

Best for Ale or Any Cold Drinks

PEWTER

Drawn the Flavor

See Our Exclusive Importation Direct From English Craftsmen

SYDNEY REYNOLDS LTD

The Quality People

Opposite Empress Hotel 801 Govt. St.

SUITS FOR NEW YEAR'S

Regular to $75 for $47.50

TOPCOATS

Regular $49.50 for $39

MEN'S SUPPLY STORE LTD

614 FORT (MARKET B 7613)

'EXTRA SPECIAL'

10 PIECE PEWTER WARE WATERBERG CONTAINS special lifetime guarantee

People's Credit Jewellers Ltd

Room 311—733 Fort St. (Jones Bldg.)

WHAT IS SACA PELO?

[illegible]

1 CORD $10 2 CORDS $19

Two foot press bark sawbowed for drum furnaces and fireplace

1 CORD $7.50 2 CORDS $14

Four-foot heavy fir sawbowed CORD $7.50

Guaranteed firm with no damaged? Bring down to us. We repair and [illegible] and repair all repairable silverware. Cash paid for old gold.

BIRKS

JEWELLERS — SILVERSMITHS 708 YATES AT DOUGLAS B 4241

STOP!

Don't throw that old fur coat away until you see our FIBERLESS FUR. [illegible] capes can be made out of the coat.

PACIFIC GLASS LTD.

833 PANDORA AVE. — OFFICE — B 8161 833 MARION ST. — AUTO GLASS — B 1933

23 EDUCATION

AIR STEWARDS' R.A. BEFORE AND AFTER Jan. 1 Camp Comb honor man pupils [illegible] Lat. Greek French, successes June August [illegible] Victory. B 6447

COACHING IN FRENCH TO R.A. LEVEL and general high school subjects. T. A. Pelletier, BA, MA, Mount Stanford Avenue 1250 Kings Road

YOUR OWN ACADEMY OF USEFUL Arts 808 Fort Street G 2094.

23a SCHOOLS AND COLLEGES

SPRIGHT SHAW SCHOOL—ACCOUNTING, Secretarial (Pitman and Gregg), Office Machine Comptometer INDIVIDUAL INSTRUCTION Day Night School G 6121

METCHOSIN HOUSE SCHOOL, DUNCAN, B.C. A few vacancies for grades 6 7 and 8. For further information phone Duncan 466

24 MUSIC

[illegible] OF POPULAR PIANO Don Partridge Manager and Teacher 848 Yates Street G 9631

EXPERT VOICE TRAINING — BEGINNERS to advanced. Opera, concert, radio. Prof. J. R. Hollmer, phone B 4510

25 DANCING

ACADEMY [illegible] DANCING PRIVATE and class lessons daily. All dances. Romano 1661 1033 Douglas

AT EILEEN'S SCHOOL OF DANCING learn waltz, tango, ballroom, baton twirling. Baby classes now forming. 740 Broughton. Res. B 6247

27 FUEL

HILLCREST DRYLAND FIR NO RUBBISH

A bargain sale of Hillcrest dryland Douglas fir kindling mixed with bark alders [illegible] lengths. No rent for to high [illegible] for furnace fireplace and kitchen range. This wood has been hand graded to eliminate coarse and rubbish and is guaranteed free from any fire damage. Immediate delivery.

1 CORD $6.50 3 CORDS $17.50

CAPITAL FUEL CO.

Day B 1581 Night B 1581

27 FUEL

A SPECIAL SALE

No. 1 Dryland Douglas Fir, inside blocks and bark slabs. Hand picked, no rubbish. Immediate delivery. No burnt wood.

1 Cord $6 2 Cords $9

This wood is guaranteed never to water.

BOOKE DRY WOOD

Day — B 6925 — Night

You have tried the rest, now try the best.

GUARANTEED ALL FIR — HILLCREST FIREWOOD

Clean fir blocks and slabs, no hemlock. Ready to burn. Why pay more? You cannot get better wood. 1-cord delivery.

$6.50 CORD

HILLCREST WOOD — [illegible] SINGER

Nights and — Phone B 3369

[illegible] WOOD SALE

No. 1 Douglas Fir wood. Thick bark sawbowed, inside blocks. A. Ferland picked. No rubbish. Excellent for furnace and fireplace.

Original price 2 cords for $12.00

Now on sale 2 cords for $11.00

[illegible] DOUGLAS FIR WOOD CO. B 1834

TODAY—SALE HAND-PICKED FIR

Bark and blocks, good clear, suitable for furnace, fireplace and kitchen range. 1 cord $8.25, 2 cords $9. Home-dry kindling 1 cord $7. Rent dry cedar, 12 1 cord $7.75. Split wood for fireplace $8. National Fuel Co. B 2613 night B 5898

BONE DRY FIR

1 CORD $ 8.00

3 CORDS $21.00

SUPERWAY FUEL

DAY, B 8843 NIGHT, B 8840

BONE DRY FIR, GUARANTEED HEAVY sawbowed for furnace, fireplace, for kitchen stove $8. Phone G 5723, G 3021.

FINE SAWDUST FOR BUTCHER SHOPS, 25c per sack. Phone Garden [illegible]

VIC AND LES PAINTER

ACME FUEL

The Personalized Coal Service

ORDER NOW

Victory Egg — $[illegible] per ton

Victory Lump — $[illegible] per ton

Black Diamond Nut — $[illegible] per ton

Black Diamond Egg — $[illegible] per ton

Black Diamond Lump — $[illegible] per ton

ALSO

THE POCAHONTAS BLACK COALS

Residence G 4581 — Office G 3923

DEPENDABLE WOOD

[illegible] 1 Up-island sawbowed 12 inches and [illegible]

Dry Douglas slabs

SPECIAL — [illegible] boxes, dry red cedar

Blocks for kindling

Bone-dry sawbowed

1 cord $[illegible]

Bone-Dry No. 1 Fireplace Wood

RONALD HOPKINS FUEL CO

B 7916 IMMEDIATE DELIVERY B 7916

27 FUEL

DRY WOOD — SPECIAL SALE

16-in. FIR ALL DRYLAND WOOD INSIDE BLOCKS AND SLABS

2½ Cords $10

SHORT TIME ONLY

Split wood 2½ cords $10

IMMEDIATE DELIVERY

DHILLON FUEL CO

B 7852

BONE - DRY SPECIAL

16-in. FIR HAND PICKED

1 CORD $8 3 CORDS $23

COLWOOD FUEL

Day B 8443 Night B 8840

To Our Many CUSTOMERS AND FRIENDS A HAPPY NEW YEAR

KIRK COAL CO LTD

"Our 33rd Year"

G 3241 210 BROAD STREET

WOOD

Dry and Douglas Fir Wood. Thick bark sawbowed and inside blocks. No rubbish. 1 cord $9, 2 cords for $17. Dry Douglas, 2 units D.F. $9. Beware of imitations.

ISLAND FUEL SUPPLY CO

B 1874 B 1873

FIR MILLWOOD 2 CORDS $11. SPLIT [illegible] $5.50 per cord. Cedar mill wood $2 per cord.

HARKNETT FUEL

737 PANDORA AVE. G 6181 G 2647

28a BUILDING SUPPLIES

TIMBER BUILD BUILDING REPAIRING [illegible] Special $7 G 1755

DRIVEWAY GRAVEL [illegible] ALSO [illegible]

[illegible] PAINT BARGAIN [illegible] Gallon [illegible] G 7118

[illegible] IT'S NEVER TOO LATE TO INSULATE AND SAVE.

SONOLITE Bag (Covers 25 sq. ft.) $1.50

WOOL BATTS Carton (Covers 60 sq. ft.) $4.95

Reliance Roto STEEL SASH is a wise investment.

SUN RAY PRODUCTS LTD.

2811 DOUGLAS STREET B 4831

Just past the Fountain Circle

PRE-CHRISTMAS 1c SALE

GLIDDON'S ROCKSPAR VARNISH

Quarts $2.25 3 for $6.75

Gallons $2.25 3 for $6.75

Insulation and weatherstripping of all kinds. Electric sash and doors. We will measure. Lumber, wallboards, plywoods.

Drysdale Sash & Door Co. Ltd.

1730 Cook St., [illegible] the Ball Park. G 4411

At this time we wish to express our appreciation of the support and co-operation we have received from our customers and friends in the past and to wish one and all a

VERY HAPPY AND PROSPEROUS NEW YEAR

SIDNEY LUMBER LIMITED

Paint and Builders Supply Headquarters

2373 Government Street Phone B 8197

INSULATE NOW!

Zonolite Insulation Per bag — $1.80

Reflectal Batts carton — $4.95

Fiberglas Batts carton — [illegible]

3" Galvanized Down Pipe 10' lengths $1.44

2" Galvanized Down Pipe [illegible] — .30

Robert Walker & Sons Ltd.

BUILDERS SUPPLIES

630 DAVID ST. CALL BEACON 2323

R. A. GREEN LUMBER CO. LTD.

2001 [illegible] STREET

FOR THE BEST IN BUILDING MATERIALS

LUMBER — MILLWORK — [illegible]

G 3613 G 7614

28a BUILDING SUPPLIES

MOORE-WHITTINGTON LUMBER CO LTD

INSULATION WILL CUT FUEL COSTS AND YOU CAN DO THE WORK YOURSELF

Western Insulation 2" paper-covered [illegible] per square foot. Per carton [illegible]

Aluminum [illegible] Per square foot

Fiberglas Batts [illegible] 42 square feet [illegible] Per bag [illegible]

Zonolite Insulation 4 cubic feet per bag covers 20 square feet 2" thick. Per bag $1.80

Duntemp Reflective Aluminum Insulation Per M square feet $40

AND FOR THEIR REMODELLING PROJECTS

[illegible] Stonetone Wallboard per sheet $2.00

[illegible] Gyptoc Lath, 32 per bundle each $1.70

[illegible] PV [illegible] factory grade per sheet $1.30

[illegible] Flooring utility grade per M B.M. $150

Flexstile Weather Strip per set of 20 feet $2.50

Tri-an Bronze Strip Bronze Weather Strip per set of 20 feet $1.50

MOORE-WHITTINGTON LUMBER CO. LTD.

E 7108 3614 BRIDGE [illegible]

Turn West at the Fountain Roundabout. Two Blocks Down Inside

INSULATION

FIBREGLAS . . . ROCKWOOL

ZONOLITE

Save two ways

Buy from us and install yourself

Terms

Victoria Retail Lumber Yard Ltd.

[illegible] B 2139

LUMBER SPECIALS

(All Prices Per Thousand Board Feet)

1x4 Tongue and groove shorts $25.00

1x10 cedar bungalow siding $70.00

Low grade 2x4 S4S random length $33.00

1x8 Utility shiplap $25.00

We can supply everything in lumber. Open Saturday Until 1 p.m.

ATOM LUMBER CO.

310 JOHNSON ST. WEST B 2740

Evenings G 0013

28b BUILDING SUPPLIES

FROM PRODUCER TO YOU

1x8 Select Shiplap — $42.50

1x4 Clear Flooring, Per M — 80

8-ft. Cedar Knotty Siding

Hardwood Flooring "Birch" Per 100 — 85

SAANICH LUMBER YARDS

3541 Douglas Brentwood

B 3636 Keating 151 M

Evenings G 1506

CINDERS - CINDERS

For driveways etc. $1.50 per cu. yd. Immediate delivery.

[illegible] FUEL LTD B 2231

28b CLOTHING, FURS, SHOES, ETC.

GOOD COney FUR COAT $25. WINE [illegible] coat size and [illegible] G 7[illegible] good condition. Suite 1 10394 [illegible]

SINGLE-BREASTED TAILORED TUXEDO, [illegible] to forty, excellent condition. B 922

VERY PRETTY GREY SQUIRREL JACKET full ripple back [illegible] 860. G 2867

BRAND NEW APRICOT [illegible] LIGHT [illegible] beaded in gold. 30 20. G Garden 1400

A LOVELY BLACK VELVET DRESS size [illegible] G 6299

BLACK EMBROIDERED NET EVENING dress worn once. Any reasonable offer accepted. B 3907

FORMAL WEDDING DRESS ONCE HALF PRICE. B 826

GOOD [illegible] SUIT SIZE 39 NEW [illegible] trousers. G 6144

TUXEDO SILK VEST SHIRT CONDITION as new 38 regular. B 8952

MANS TUXEDO NEW CONDITION 38-40 and accessories $35. Phone B 5712

PINK NET FORMAL SIZE 16 AS NEW. Phone B 6464

TUXEDO FOR SALE SIZE [illegible] 616 F 7[illegible]

HUDSON SEAL COAT 18 18 GOOD CONDITION. Cheap. 1774 Adelaide

BALTIC SEAL SHORTY COAT LIKE new 12-14. 3017 Shelbourne

TUXEDO SIZE 36 $30. 870 DUNN AVE.

TUXEDO SUIT SIZE 38 PHONE B 6108

FURNITURE

9 X 9 SEAMLESS AXMINSTER [illegible] 9 X 10 beige [illegible] broadloom $80.50. Home in very good condition. Vacuum [illegible] and is good rug and [illegible] repairers. CARPETORIUM 1119 Vancouver St. east

KILGAWS THE AUCTIONEERS

1115 FORT STREET PHONE G 6461

We Will Pay for Cash or Sell for You. Furnishings and Effects. See Us First or Last.

CHESTERFIELDS RE-COVERED AND MODERNIZED FREE ESTIMATES

MAYFIELD CHESTERFIELD HOUSE 1[illegible] JOHNSON STREET GARDEN 3047

WALNUT BEDROOM SUITE WITH [illegible] white [illegible] Phone B 8[illegible]

LARGE SIZE [illegible] HEATER, [illegible] B 7[illegible]

GOOD STEEL TOP COAL AND WOOD stove with water tanks. B 5846

OIL STOVE FOR SALE CYCLOP POT burner, [illegible] B 427

HEATH WITH WICK TYPE [illegible] 815 [illegible] Road [illegible]

BEACH CIRCULATING HEATER AND [illegible] range 430 Niagara

[illegible] range burners [illegible] complete [illegible] B 49

SUN RAY PRODUCTS LTD.

2811 DOUGLAS STREET B 4831

Just past the Fountain Circle

CLEARANCE OF USED FURNITURE

FROM OUR TRADE-IN DEPARTMENT

Three Piece Chesterfield Suite $45

One [illegible] Chesterfield $15

Two Easy Chairs each $7

Two Piece Davenport Suite $40.50

One Easy Side Chair (as new) $15.50

Eight Piece Walnut Dining Room Suite $80.50

Two Piece Bedroom Suite $95

Inner Spring and Mattress $15

Coffee Table and Four Chairs $17

Pr. Mattresses from $5 to $22

Dec. Leaf Kitchen Table $6

HOME FURNITURE CO.

835 FORT STREET (Above Blanchard)

SPECIALS IN USED FURNITURE

[illegible] Pile Axminster Carpet $63.50

Small Knechtel Walnut Desk $10.50

Chain-a-Day Washer with Pump $87.50

3 Piece Brown Chesterfield Suite $85.00

Gas Sectional [illegible] $27.50

HOLLAND BROS. & CO

634 FORT ST. B 8013

QUALITY REPAINTED FURNITURE

ARROW FURNITURE CO

Located on GOVERNMENT ST. Between [illegible] JOHNSON

BUY TRADE OR SELL WE BUY GOOD USED FURNITURE

HOLMAN & CANNON

[illegible] FURNITURE 731 JOHNSON

28c MUSICAL INSTRUMENTS

LEARN TO PLAY THE PIANO ACCORDION. Rent a 12-bass for eight weeks and apply on purchase. FLETCHER BROS. 1130 Douglas St. G 8621

RENT OF DRUMS AND TRAPS. 604 G 5266.

28c MUSICAL INSTRUMENTS

SALE PRICES REDUCED ON ALL NEW [illegible] Cash Price [illegible] View G 2612

VICTORIA MUSIC CENTRE Instruments and Accessories 726 VIEW STREET PHONE B 2313

ORGAN FOR SALE GUITARS [illegible] Phone 850 Mrs. McDonald [illegible] Whittier

MODERN APARTMENT-SIZE PIANO LIKE new $295. B 6080

FOR SALE WILLIAMS PIANO [illegible] 18a Hampshire

SMALL COTTAGE PIANO AND [illegible] 8275 Phone G 8286

28f RADIOS AND TELEVISION

WE FIX RADIOS IN YOUR HOME DAY or evening.

HOME RADIO SERVICE B 4248

RCA VICTOR COMBINATION RADIO phonograph table model 1701 Bayer [illegible] B 6428

[illegible] 2407 Bay [illegible]

HOME RADIO OR TV REPAIRS [illegible] G 6097

DON'T WORRY IF RADIO'S ON THE BLINK

Call KENT'S there is fix it a week.

KENT'S LTD.

763 FORT B 7[illegible]

28g REFRIGERATION SALES AND SERVICE

MERVEL ELECTRIC REFRIGERATOR [illegible] Terms arranged. Greene [illegible] Phone Garden 6930

FRIGIDAIRE COLD WALL [illegible] Jan. 1951 model as new. Bargain. Phone G 9360

28h SPORTING GOODS

PETTY TROLLING RODS AND REELS [illegible] by Jan. 5th Johnson [illegible]

28k BICYCLES AND MOTORCYCLES

BICYCLES ALL SIZES REPAIRS WORK guaranteed at ATKINSON'S 585 [illegible] Street.

EVERYTHING IN BICYCLES [illegible] Bernard [illegible] 1410 Douglas [illegible]

LOU BANLEY DAVIDSON 45 [illegible] 148. Main [illegible] 3933 Fraser [illegible]

MANS 28 IN FRAME [illegible] Phone [illegible] B 2[illegible]

BOYS CCM BICYCLE GREY OFFER. [illegible] B 1454

WIDE SELECTION

Used machines at very reasonable prices. Mimeographs at bright [illegible] Terms arranged.

1947 Harley-Davidson 45 [illegible]

1947 Harley-Davidson with extras [illegible]

1946 B.S.A. Sportsman [illegible]

Trade your car for a motorcycle or [illegible] machine.

LES BLOW'S MOTORCYCLE SALES

G 3841 [illegible] 148

SEASON'S GREETINGS

To our many friends and customers from the management and staff at

ROBINSON'S

1307 BROAD

CHRISTMAS SALE OF BICYCLES - SPECIAL

3 SPEED [illegible] WEIGHT [illegible] complete with [illegible] months [illegible]

VICTORY CYCLE WORKS

845 JOHNSON STREET

75 BEAUTIFUL AND NEARLY MINIATURE FRAMED Motorcycles. [illegible] and gold plate. A delightful gift for [illegible] and old.

BROOKLANDS MOTORCYCLE WORKS

837 FORT STREET

Pop Blanks B 5826 Reg Blanks

28j STOVES AND FURNACES

VALUE FOR YOUR DOLLAR. [illegible] coal, wood, oil, combination ranges. [illegible]

EAGLE SALES AND AGENCIES

1016 Fort St. Beacon 3928

BUY YOUR OIL BURNER FROM A specialist. [illegible]

A. P. BUNKER OIL SERVICE

1117 Esquimalt Road Phone Beacon 8443

WESTINGHOUSE COMBINATION [illegible] electric water heater 625. Pembroke [illegible] heater 850. B 1065.

WHITE ENAMEL HEATH WITH ATTACHED two-burner gas plate 837-50. Carter's Stove Store 1001 Fort Empire 1811

MAJOR RAWLINGS BURNERS. We are your local agents. Inquire Sales 38 Humboldt West. Empire 3512

FURNACE REPAIRING AND INSTALLATION [illegible] Fire [illegible] Hugh Neilson [illegible] 2008

DURNEY COMBINATION WOOD [illegible] gas range [illegible] B 7[illegible]

[illegible] BEKERED AND [illegible] range [illegible] B 1842

GENERAL ELECTRIC HOT POINT RANGE. Tiled [illegible] in good condition. Must [illegible] B 8865

DRUM HEATERS HEAVY DRUMS, white they last. Phone B 8355

LARGE SIZE [illegible] HEATER, [illegible] B 7[illegible]

GOOD STEEL TOP COAL AND WOOD stove with water tanks. B 5846

OIL STOVE FOR SALE CYCLOP POT burner, [illegible] B 427

HEATH WITH WICK TYPE [illegible] 815 [illegible] Road [illegible]

BEACH CIRCULATING HEATER AND [illegible] range 430 Niagara

[illegible] range burners [illegible] complete [illegible] B 49

SUN RAY PRODUCTS LTD.

2811 DOUGLAS STREET B 4831

Just past the Fountain Circle

FURNACE COMPLETE

Complete with hot-air pipes and registers. Can be installed three to six days. Guaranteed not to smoke. $150 [illegible] Any repair work. Anywhere. PHONE B 6218. Anytime.

CYCLOS AND KEMAC

Oil [illegible] INSTALLATIONS

C. Taylor Home Appliance Co.

1436 Quadra Street at Cormorant B 7181

28m MACHINERY

NATIONAL MACHINERY CO

[illegible] for MINING, SAWMILL LOGGING AND CONSTRUCTION EQUIPMENT

Graham Island, Vancouver 1, B.C.

ONE ONLY [illegible] YARD H.P. PAYLOADER, tractor mounted [illegible] with 48-[illegible] bucket. Oxford Hercules motor. [illegible] has proven itself a very [illegible] unit and will load up to 600 tons per day or better. [illegible] B H [illegible] Phone 49 Courtenay.

CASE RITE [illegible] TRACTOR. Dependable and proven. [illegible] B.C. Here is a completely practical dual tractor for light [illegible] and savage and [illegible] maintenance. See this [illegible] working John K. Stacey Co. [illegible]

[illegible] BEARING [illegible] 1000 [illegible] B 1842

NUMBER 8 [illegible] PUMP, [illegible] Hittings 630 G 7118

McCULLOCH CHAIN SAWS

4 MODEL [illegible] YOU

3 H.P. [illegible] — 1 H.P. Power Units

From $333.00 Up

Gladwell Motors Ltd.

904 PANDORA AVENUE B 3115

28n GARDENS AND SUPPLIES

TOP SOIL, PEAT SOIL, MANURE, ROCK, gravel, mushroom compost, manure by the sack. Colquitz 306-Z.

28o FARM IMPLEMENTS

FERGUSON TRACTOR WITH LIGHTS [illegible]

The Most Sensible Christmas Gift
GIVE YOUR FARM A CUB TRACTOR

The kids will enjoy it. Father can use it [illegible]. Mother will enjoy increased profits from its use. An ideal present for farm and family. See us today for our reduced prices

FARWEST MOTORS LTD
871 YATES ST. G 8176

Ford Tractors — Major Tractors

[illegible] Farmers Use FORD TRACTORS [illegible]
Industrial Equipment for Ford Tractors
SEE US FOR A DEMONSTRATION TODAY

National Motors Limited
SERVICE — SALES
G 8177 [illegible]

TRADE - SALES

Make use of our used equipment service [illegible] for specials and listings

Peden, Goodman & McKenzie
YOUR [illegible] DEALER
807 CORMORANT ST E [illegible]

28p ANTIQUES AND CHINA

COLLECTOR AND CONNOISSEUR OF antique wares of art wishes to buy at market values Georgian silver English [illegible] Reference P.O. Box 361 Victoria

[illegible] PRICES PAID FOR FINE [illegible] Furniture etc Garden 7816.

WANTED ANTIQUES
CHINA SILVER AND SHEFFIELD PLATE T. Robinson A. [illegible] 1107 Government St.

28x MISCELLANEOUS FOR SALE

MUST SELL FOR URGENT PERSONAL [illegible]

28z MISCELLANEOUS FOR SALE

DRIVEWAY GRAVEL $1.75 YARD ALSO [illegible]
FOR RUBBER STAMPS DIGGON'S
FOR PICTURE FRAMING DIGGON'S
ONE PAIR SKIS AND SKI SHOES E 6547

AT WALLY GRAY'S

Kewalo bed, complete, $15. Chinese [illegible] complete $14.50. A number of solid oak school desks $2 each. 10 foot house ladders $3.75. Electric [illegible] with cord and stand $2.35

720 JOHNSON ST

25 ONLY
Famous make electric floor polishers.
Regular $69.50
Sale $54.50

MACDONALD'S LIMITED
Victoria's Largest Electrical Dealers
113 YATES STREET E 1171

BEATTY WASHERS, completely result, new washer guarantee $69.50

C. Tayler Home Appliance Co
1414 Government St. at Cormorant E 1281

29 WANTED MISCELLANEOUS

WANTED
Good Used Furniture
Stoves Heaters Carpets
Best Cash Prices Paid
HUB FURNITURE CO
719-719 Johnson St. G 6625

ISLAND JUNK CO — BEER BOTTLES, rags tools or anything useful bought, town or country. Empire 6343, day or evening.

SEWING MACHINES TREADLE TYPE - Have you one to sell? Call evening phone G 6857, day phone E 7844

WANTED 20 HORNET REMINGTON OR Savage Rifle [illegible] after 3:30 p.

ANTIQUE FURNITURE, CHINAWARE, silver and pictures. Bought privately. Box 109 Victoria Times

WANTED TO BUY 8x10 BOOTS SIZE 10 over 10 sets and boxes suitable for person 5 feet 10 inches. Phone E 6337

WANTED A MODERN POOR BURNER exchange in good condition. G 8164

OLD BICYCLES AND PARTS [illegible] money at 883 Johnson Street

ANYTHING IN TOOLS TRUNKS BUTTresses Highest prices paid Garden 6824

GOOD USED FURNITURE [illegible] paid No junk. 780 Johnson. G 4424

WANTED - OLD CARS FOR WRECKING. Bob E 7689

[illegible] USED HOUSEHOLD FURNITURE carpets, etc., for cash. G 5380

WANTED EXTENSION LADDER 30-40 ft. Phone G 2208

BEST PRICES FOR USED FURNITURE — Reliable Furniture 541 Johnson E 6714

USED CRIB, IN GOOD CONDITION Garden 2145

WANTED MAN'S TROPICAL OR PANAMA [illegible]

WANTED LIONEL SWITCHES [illegible]

AMBER-COLORED CUT BEADS E 8467

WANTED A JIG SAW E 1480

30 SWAPS

FOR SALE, TRADE OR WILL TRADE TO the value of $250 [illegible] Phone G 1978

EXCHANGE MOVIE CAMERA FOR Holiday. Phone E 9279

PARKLAND LOT $840 FOR CAR OR boat. 4096 [illegible] E 7485

AUTO PLUS FOR SMALL POWER TOOL B 1426

31a POULTRY, HATCHING EGGS, ETC.

THE CHICKS WHICH GIVE RESULTS! Order early chicks early! Six pure breeds and three cross breeds suited every climate and condition. Literature and price data upon request. Place your order now and remember it's results that count
RUMP & SANDALL LTD
Langley Prairie B.C.
Vancouver Island Representative
J. L. Lang 1936 Hereford Road
Albion 31141

400 12 WEEK-OLD BARRED ROCK [illegible] pullets and roosters $1.40 [illegible] over 4 months old. Hampshire pullets, $1.75. Belmont 271

EGGS!
FRESH EGGS WOULD LIKE STEADY retailer. Albion 34 Y. Cope Box 2613 Shelbourne Mount Douglas

AT COCKAIGNE [illegible] YOUNG NEW [illegible] Brulette 3927 Cedar Hill Crossroad G 8164

2 [illegible] ELECTRIC INCUBATORS 500 egg capacity Fred West Phone Belmont 7X

WANTED HEN OR TWELVE NEW HAMPshire pullets laying or soon to lay. Box 2 B Colonist

ALL KINDS OF HENS WANTED — 890 Green Street

TURKEYS, 50c A LB. LIVE [illegible] Alb. 236

SOLLY CHICKS

DEPENDABLE AND PROFITABLE FOR over 40 years. Orders NOW being booked for 1952 delivery. White Leghorns, New Hampshires, Leghorn Crosses, Barred Rock Cross Hampshires. Sooly Poultry Breeding Farm Westholme B.C.

31b HORSES

AT STUD: PEDIGREED SHETTIE SIRE champion fee $25. A. Meier, c/o E. Ekstrom Rose Cok R.R. 1. Oldfield Road and Walton Dale

31c CATTLE

LICENSED SLAUGHTER HOUSE. Slaughtering of all kinds. Pick up and delivery. All types of livestock bought and day-old calves. Coquitlam 986M

[illegible] JERSEY [illegible] OVER 50 lbs daily. Offer P. M. Sinclerake Coquitlam 311R

[illegible] HEIFER — VACCINATED FOR Range. Leiper Saanenos R.R. 2 Victoria

31c GOATS

SAANEN MILK GOAT [illegible] WELL [illegible] 835 Albion 120R

31f DOGS

WIRE HAIR FOX TERRIER PUPPIES registered. First to see take Prospect Lake Nurseries Colquitz 294

FOUR-YEAR OLD FEMALE SPRINGER spaniel needs kind home. Fond of children. [illegible]

BUCKERFIELDS
Food for Champions
The "Adult-Dog" Dog Meal

SANTA LEFT A FEW EXTRA ALSHOND puppies. Going cheap for quick sale Phone Keating [illegible]

BEAUTIFUL COCKER SPANIEL PUPpies. Registered E 2275

TWO BORDER COLLIE PUPS [illegible] old $5 a piece. 1144 Johnson St. G 3891

[illegible] HOMES WANTED FOR VARIOUS breeds of dogs. SPCA E 8854

GOOD HOME WANTED FOR FEMALE dog 16 months, very gentle. G 8417

31g CATS

WANTED GOOD HOME WITH ADULT care for male or female kittens. Good, clean water, shelter, mixed meat and fish diet, kindness essential. Spayed or not. Box 110 Victoria Press or Belmont 2734M

FOR SALE FEMALE SIAMESE KITTEN, 8 weeks old. G 8594

31i CAGE BIRDS AND AVIARIES

HELP FEED OUR FEATHERED FRIENDS. Wild birds need 8 lbs 25c 10 lbs 65c Portland 627 Fort at Blanshard

31x MISCELLANEOUS LIVESTOCK

FARMERS
SHAVINGS FREE FOR [illegible] sawing. Saanich Lumber Yard Garden 3884 Garden 8960

34 HOTELS

NEW LOW RATES NOW
Centrally located modern 100% fireproof hotel. Abundance of hot water steam heat, elevator, phone [illegible] maid service. Newly decorated. From $7 a week single and up. Just a few available. Investigate at once
ST. JAMES HOTEL
Corner Douglas and Johnson
Phone G 1187

[illegible]
ACCOMMODATION IN THE HEART OF Victoria in a good-class hotel at moderate rates. We take care of transient and permanent guests. Housekeeping rooms available. Enjoy television in our comfortable lounge
724 YATES STREET, VICTORIA B.C.
Phone: Garden 9611 Garden 9234

TRANSIENT APARTMENTS [illegible] week. Kent Apt. Hotel, [illegible]

34 HOTELS

ABERDEEN HOTEL
Attractive Quiet Surroundings
Hot and Cold Water in Every Room
Close In — Dining Room
941 McCLURE ST G [illegible]

THE GLENSHIEL
Transient and residential hotel 600 Douglas E 6164.

CLEAN COMFORTABLE ROOMS MODERate rates, by day or week. Congenial staff. A home away from home. Garden 9418

WEEKLY AND TRANSIENT — CLEAN, reasonable, quiet surroundings. Glen Court Hotel, Blanshard and Humboldt Sts.

A FEW ROOMS AVAILABLE AT THE Metropolis Hotel at low weekly or monthly rates. Very warm and strictly fireproof.

RITZ HOTEL, 710 FORT ST
[illegible] Elevator Service—Permanent or Transient

34a WINTER RESORTS

MAPLE INN, MAPLE BAY, DUNCAN V.I. Open all winter at reduced rates

35 ROOM AND BOARD

JAMES BAY HOTEL
Comfortable rooms equipped with hot and cold running water and telephone. Television room. Excellent food with dining room service. Very low rates. 270 Government Street G 7131

BARNARD GUEST HOUSE
632 Barnard Avenue
Home comforts, excellent English cooking, sherry, tea. Reasonable. Please phone E 6027 for appointment

BOARD AND ROOM IN COUNTRY IN return for care of child. Close. Middle aged lady or couple preferred. Winter only. Box 267, Colonist

ROOM AND BOARD IN EXCLUSIVE home Oak Bay. Excellent food. Suit [illegible] or gentleman. Bee 6 6945 for appointment

THE MANOLERITE EXCELLENT HOME-cooked meals. Inexpensive, yet nourishing for young businessmen. 660 and 670 Fort. 1944 Parks G 8036.

ROOM AND BOARD, LOVELY HOME for retired person. Phone E 2807 for appointment after 6 p.m.

SINGLE ROOM IN HAPPY HOME FOR young or business man. Excellent meals G 24

COMFORTABLE ROOM, ALL HOME PRIVileges, close to bus. Reasonable rates. Phone E 5020

GOOD HOME TO HIGH SCHOOL girl in exchange for light services. E 6498

ROOM AND BOARD FOR BUSINESS woman, private home near Bay. Box 279 Colonist

BOARDER WANTED BY YOUNG WIDOW 905 Michigan Street B 4983

MODERATE CHEERFUL [illegible] GOOD meals. 204 Government E 8817

[illegible] MYLEE 1037 CRAIGDARROCH. Room, private bath, for gentleman G 8457

A ROOM TO SHARE BOARD MEALS [illegible]

A VACANCY FOR TWO ELDERLY PEOPLE [illegible] Bay Road G 5793

ROOM AND BOARD TWIN [illegible] SUIT [illegible] G 1737

BETTER CLASS ACCOMMODATION FOR [illegible] Warm, attractive central. G 6361

COZY ROOM, GOOD [illegible] AND IN [illegible] B 9172

LITTLE HARBOUR
Now has accommodation available for business persons. For rates call [illegible] at 441 Barnard Avenue

36 ROOM AND BOARD WANTED

BUSINESS MAN NEEDS ROOM (GOOD place) working with private home in vicinity of hospitals and location. Box 273 Victoria Times

BY WORKING GIRL, PREFERABLY NEAR business district. Box 273 Victoria Press.

37 ROOMS TO RENT FURNISHED

ROOMS WITH PRIVATE [illegible] AND shower, [illegible] accommodation [illegible] water heat. $1.50 a day and up. Car [illegible] San Sebastian Annex or phone G 1596

THREE ROOMS PARTLY FURNISHED [illegible] G 7574

38 HOUSEKEEPING ROOMS TO RENT, FURNISHED

WIMPLEDON HOUSE
CENTRAL BUS TO [illegible]
The finest place to stay. Comfortably-furnished rooms, private or semi-private bath; light housekeeping if desired. Daily, weekly, monthly. Garden 2652 300 Cook

BRIGHT, FURNISHED LIGHT HOUSEkeeping rooms, close from Parliament Buildings and public library. Refreshing for old quiet business or working man. E 6488

FURNISHED LIGHT HOUSEKEEPING OR bed-sitting room. Only 1 a blocks from Victoria Press and 5 minutes walk from downtown. Linen and dishes supplied. Empire 7424

DEL BONITA LODGE
LOVELY WELL-FURNISHED ROOMS and kitchenettes. Rates reasonable. Weekly rates 99 Washington Avenue

A NICELY FURNISHED LIGHT HOUSEkeeping room and kitchenette with gas range and refrigerator. 1205 Pemberton, corner of Fort Street

ONE ROOM WITH KITCHENETTE HOTwater heating, [illegible] housekeeping room. Near Quadra and Hillside. E 5918 R 0749

FURNISHED SLEEPING ROOM AND [illegible] 1126 Richards and Street

LARGE ROOMS RANGETTE ALL CONvenience, use of electric washing machine. 1721 R Oswego

WARM BRIGHT BED-SITTING ROOM, complete for [illegible] housekeeping in refined home. 1181 Burdett

BRIGHT CLEAN ROOM, CLOSE IN. Large dishes [illegible] $30 monthly. Working man. G 8481

FURNISHED, 2 ROOMS WITH GAS plate for 1 or 2 working people. $38 a month. E 8442 1213 Johnson Street

LIGHT HOUSEKEEPING ROOM [illegible] close to bus, single person. Pool Bay at Oak Bay. B 7467

LARGE, FURNISHED LIGHT [illegible] keeping room for rent. 527 Esquimalt Road

ONE LARGE WARM HOUSEKEEPING room. $20 monthly. 1202 Fort Street

WARM COMFORTABLE ROOM, NEAR Arena, non-drinkers. 821 Princess. B 7[illegible]

COMFORTABLE ROOMS, [illegible] Garage. 128 Douglas

GROUND FLOOR HOUSEKEEPING ROOM, $20. [illegible] Bay Avenue. 1040 Brighton

VILLA ELEANOR, LARGE BED-SITTING [illegible] Housekeeping. 661 Trutch. B 2334.

SUITE [illegible] GAS, SINGLE ROOM. 521 Simcoe. E 8504

ROOM, FURNISHED, [illegible] ROCKLAND and Linden district. B 8793

WALKING DISTANCE, QUIET WORKING girl. 1011 Burdett

LARGE CLEAN [illegible] ROOM, FIREplace, quiet business lady. B 1724

[illegible] LIGHT HOUSEKEEPING room. Esquimalt district. B 6787

CENTRAL ROOM FOR QUIET [illegible] 1509 Douglas St., Suite 3

38a HOUSEKEEPING ROOMS TO RENT, UNFURNISHED

972 NORTH PARK STREET. TWO BLOCKS from Hudson's Bay store. [illegible] partly furnished front rooms, ground floor. No other lodgers. Newly decorated. Rent reasonable

LARGE HOUSEKEEPING [illegible] ing room. Light and heat supplied. $30. 1175 Burnside Road East. B 4478

TWO LARGE ROOMS. $21.00. 57 SAN Jose Avenue. E 7285

HOUSEKEEPING ROOM, CLEAN, QUIET good locality, Fairfield. E 7079

39 HOUSEKEEPING ROOMS WANTED, FURNISHED

QUIET BUSINESS WOMAN WANTS WELL furnished housekeeping room in good location preferably [illegible] heat and water. Apply Box 343 Colonist

39a HOUSEKEEPING ROOMS WANTED, UNFURNISHED

[illegible] ROOM IN OAK BAY [illegible] working by retired lady. [illegible] privileges. Phone G 9996 morning and after 6 p.m.

40 FLATS AND APARTMENTS TO RENT, FURNISHED

[illegible] LARGE ROOMS GROUND FLOOR IN every home [illegible] share upstairs bathroom with owner, suitable business couple or [illegible] spending winter in town. [illegible] June 1, $75 per month. Box 262 Colonist

ANGELA HOTEL
FURNISHED SUITE FOR TWO. BEDROOM with twin beds, sitting-room and bathroom. Including breakfast and dinner

FOR RENT 15th JANUARY FOR 1 OR 2, months fully furnished 3-room apartment with bath. Phone B 7947.

CELEBRATE THIS NEW YEAR'S
DANCE DINE
DANCE

NEW YEAR'S EVE
TO THE MUSIC OF TOM BLAPE 14 YEARS OLD-TIME ORCHESTRA LEADER AND HIS OLD-TIMERS AT
MOUNT TOLMIE HALL
(Cedar Hill Crossroad at Richmond)
A bigger and better hall, with a beautiful polished floor. [illegible] $2 including supper. Hats and noisemakers. Dancing 9-3 with Tom Lidgate [illegible] Tickets: Tom Beale, 800 Craigflower. Tom Lidgate G 8706. T. Oldnall E 7540

MAKE IT A DATE FOR
NEW YEAR'S EVE—
COME ON OUT TO THE NEW
HOTEL SIDNEY
Good orchestra. Buffet supper. Favors. Tickets $12.50 per couple at Hotel Sidney phone Sidney 311, or Victoria Gift House 1367 Douglas

LAKE HILL
MODERN AND OLD TIME
GALA NEW YEAR'S EVE
DANCE AND FROLIC
HATS NOVELTIES AND NOISE-MAKERS
Chris Harrison and His
Royal Columbians
Five-Piece Orchestra
TOMBOLA, VALUE $25
SIT-DOWN TURKEY SUPPER
TICKETS $3 A COUPLE AT THE DOOR
DANCING 9:30 TILL 1
CHRIS HARRISON AS YOUR M.C.

ENTERTAINMENT

[illegible] GREETINGS AND BEST WISHES FOR THE NEW YEAR
Skate for Health — Skate for Pleasure
Douglas Roller Gardens

BOWL AT GIBSON'S
During the Holidays
816 YATES STREET

DEC. 27 28 29
"On the Riviera"
A Musical Comedy in Technicolor With DANNY KAYE and GENE TIERNEY
New Year's Eve 11:30 o'clock
"Little Egypt"
Dec. 31 - Jan. 1 Jan. 2
"Father's Little Dividend"
Continuous Showing From 1 P.M.
Tuesday Jan. 1
PLENTY OF PARKING AREA
FOX THEATRE
QUADRA AT HILLSIDE

BAKERY

Cakes! Pies! Cookies! Donuts!
FOR NEW YEAR'S EVE
BRODIES'S BAKERY
3853 DOUGLAS ST. G 5442
2300 CADBORO BAY G 4453

OPEN EVERY DAY
EXCEPT NEW YEAR'S
MING'S KITCHEN

NEW YEAR'S EVE AT
OAK BAY BEACH HOTEL
We bet you will remember! A festive dinner in our very popular room with a concert in the lounge by Alice Waddell soprano and Tom Dinsdale [illegible] pianist. Dancing. Novelty Marjoton followed by refreshments.
RESERVATIONS [illegible]

THE RANCH
SPECIAL NEW YEAR'S DAY DINNERS
AND
To make your stay even more enjoyable we offer the newest [illegible]
FOR RESERVATIONS
PHONE ALBION 1-1-R

EXQUISITE CUISINE
MOST EXCELLENT FOOD
Always Your Pleasure
Throughout the Festive Season
at the
SOOKE HARBOUR HOUSE
THE MANAGEMENT
WISHES YOU THANKS FOR YOUR
HEARTIEST SEASON'S GREETINGS
Phone Jim Sooke 2811 Sooke B.C.

G 9912
CHINESE AND AMERICAN DISHES
FROM
C. A. C. GARDEN'S KITCHEN
DELIVERIES

HAIRDRESSER

Ladies' Look Your Best
FROM THE
MAR WINN BEAUTY SALON
MAKE APPOINTMENTS EARLY
GARDEN 7443
WISHING YOU ALL
A HAPPY NEW YEAR!

U-DRIVE

RESERVE A PONTIAC
U-DRIVE
EARLY
PHONE G 8184

TAXI

AT YOUR SERVICE
C & C TAXI
E 1121

40 FLATS AND APARTMENTS TO RENT, FURNISHED

THREE ROOMS PARTLY FURNISHED [illegible] telephone included. Nice location. Central. $45 month. E 0430

FURNISHED TWO-ROOM SUITE, CITY Centre, middle-aged ladies preferred. Reply Janice [illegible] G 8554

ATTRACTIVELY FURNISHED TWO ROOM suite, also single light housekeeping room. B 8316

FURNISHED APARTMENT FIVE ROOMS two bedrooms. Near bus. A [illegible] Garage if [illegible] E 2287

THREE - ROOM COMPLETELY FURNISHED [illegible] Parks district. 2230 Ida

MIDDLE - AGED LADY WILL SHARE apartment with [illegible] lady of any age reasonable. B 6149

TWO 2-ROOM SUITES VALIANT NEWLY decorated. Light, gas [illegible] Apply 878 McHigan. E 9277

THREE-ROOM SUITE BATH FIREplace [illegible] Phone G 8386 Address 1788 Ross Street

THREE ROOM SUITE WITH BATH. Working couple. Evenings 6-9 p.m. 916 Caledonia

2 OR 3 ROOM SELF CONTAINED FOR [illegible] 1421 Pembroke

FURNISHED SUITE [illegible] 357 Esquimalt Road

NEATLY DECORATED 1-ROOM SUITE. Adults only. Bus stop at door. 1426 Fort

SELF - CONTAINED, FAIRFIELD, COZY 3-roomed flat, gas range. $45. B 1931

BRIGHT TWO ROOM SUITE ADULTS only. Close in. 1139 McClure

WARM, FULLY FURNISHED 1 ROOM suite. Waterfront. Box 342 Colonist

FURNISHED FOUR ROOM SUITE [illegible]

[illegible] DUPLEX FURNISHED [illegible] Lake. Apply Stan Grant Real Estate

WANTED JANUARY 15 THREE OR FOUR [illegible] Box 144 Colonist

FOUR OR FIVE ROOMS FURNISHED [illegible] Box 248 Colonist

NEWMAN MOTHER AND 6-YEAR-OLD daughter would like furnished apartment or house. Box 140 Colonist

$75 — $90 [illegible] AT ROCKLAND
A brand new [illegible] four-room apartment [illegible] entrances. [illegible] heat and car parking provided. Possession [illegible] Ltd. C. W. Talbot Co. 1028 Halifax G 8138 E 5967

THREE OR FOUR-ROOM SUITE HEAT and light supplied, off Cormorant. Suit business people. Also room in basement [illegible] Hardman. Phone E 5[illegible] 1317 Arm Street [illegible]

APARTMENT UNFURNISHED 3 ROOMS Electric range, Frigidaire, [illegible] hot water heat. Reasonable. [illegible] Jarvis Apts. Adults. Rent $65. [illegible] 408 Dallas Road

[illegible] FIVE-ROOM LOWER duplex [illegible] and [illegible] $75 monthly. Near Lagoon. Rent [illegible] G 4231 Monday, [illegible]

BEACH DRIVE NEAR BOMANA AT tractive modern upper suite of four rooms and dinette. $100.00 month. [illegible] Fairfield Realty Ltd. G 7171

845 SIDE BY SIDE DUPLEX PARTS furnished 2 rooms. Self contained [illegible] private [illegible] Realty 846 Fort St.

OIL O MATIC HEATED [illegible] [illegible] and hot water [illegible] F. R. Jackson & Sons Ltd. G 7171

THREE ROOM NEWLY DECORATED ground floor suite all [illegible] Apply 1[illegible] Langford Street

SELF-CONTAINED APARTMENT CLOSE in town. $70. Available about January 15th. Quiet couple preferred. F. N. Caselton Ltd. E 7[illegible]

FOUR ROOM SELF-CONTAINED SUITE vacant, reasonable rent. 912 Kings Road. Two blocks from Douglas Street. Bear Colonist. G 4784

[illegible] LARGE APARTMENT WARM and cozy. Open fireplace, two entrances, two bedrooms, range, oil, [illegible] Hospital. G 3966

[illegible] OF SIX ROOMS [illegible] THE DAYS YOU TIME AND ENERGY. RENTALS UNLIMITED, 1216 BROAD.

VACANT 1-ROOM [illegible] adults, Fairfield. $40. G 2313.

40a FLATS AND APARTMENTS TO RENT, UNFURNISHED

UNFURNISHED TWO LARGE ROOMS private bath and entrance, [illegible] gas and coal range, circulating heater. Walking distance. B 8007

THREE [illegible] SELF CONTAINED SUITE vacant. [illegible] rent. Apply 1[illegible] Bay. G 4776

ATTRACTIVE TWO ROOM SUITE, OAK Bay, [illegible] bathroom. $35. Couple preferred. [illegible]

ATTRACTIVE [illegible] UPPER DUPLEX [illegible] and bathroom, entirely self-contained. $57.50. Adults only. G 6617

THREE ROOM APARTMENT $67.50 PER month. [illegible] Apply 1968 Hillside Avenue. Adults only.

FOUR ROOM SELF CONTAINED SUITE, [illegible] $70 per month. [illegible] E 2574

1 ROOM SUITE OPPOSITE CITY HALL. [illegible] Apartments. 644 Cormorant. [illegible]

2 ROOM SUITE AND KITCHENETTE [illegible] private [illegible] Victoria High. G 8038

EXCLUSIVE FOUR ROOM MODERN [illegible] $100. B 6604

UPSTAIRS [illegible] CONTAINED 3 ROOMS and bath. [illegible]

THREE ROOM SELF CONTAINED SUITE [illegible] $40 per month. [illegible]

ATTRACTIVE LIVING ROOM BEDROOM [illegible] E 8[illegible]

CENTRAL CLEAN UPPER 4-ROOM suite. 2440 Quadra. B 5959

FOUR ROOMED SUITE BATH [illegible] 300 Dallas Road. F 8221

41 FLATS AND APARTMENTS WANTED, FURNISHED

REFINED ELDERLY WOMAN DESIRES [illegible] Box 144 Colonist

FOUR OR FIVE ROOMS FURNISHED [illegible] Box 248 Colonist

NEWMAN MOTHER AND 6-YEAR-OLD daughter would like furnished apartment or house. Box 140 Colonist

41a FLATS AND APARTMENTS WANTED, UNFURNISHED

WANTED [illegible] 1—UNFURNISHED SELF-contained house or four-room apartment. Must be close to Oak Bay Fireman's [illegible] Reasonable rent. Phone [illegible] 4816 E 8032 or write Box 194 Victoria Press

REQUIRED BY TWO BUSINESS LADIES [illegible] preferred. Box 334 Colonist

YOUNG COUPLE WITH 2-YEAR-OLD [illegible] Phone E 1[illegible]

HAVE YOU TWO OR THREE [illegible] Bay or Parliament district. B 1990

HOME FREE ADVICE TO LANDLORDS RENTALS UNLIMITED 1216 BROAD

UNFURNISHED 2-BEDROOM APARTment February 1st. Box 267 Colonist

42 HOUSES TO RENT, FURNISHED

NEW MODERN 5-ROOM BUNGALOW [illegible] refrigerator. High healthy [illegible] Well furnished, well-to-well carpets. Immediate possession. Option to purchase considered. Heatorman & Co. 1[illegible] Rae avenue. E 4[illegible]

WANTED A SMALL FURNISHED COTtage or house, no children. Please include phone number to Box 320 Victoria Press

TWO ROOM COTTAGE FURNISHED [illegible] water, [illegible] garage. Rent [illegible] month. [illegible]

THREE BEDROOMS GARAGE AND [illegible] Heat and hot water [illegible] Box 251 Victoria Press

TWO-ROOM MODERN [illegible] COTtage. $30 light and water included. 5[illegible] Island Highway, Langford. Belmont 148R

LANGFORD: DUPLEX SUITE COUPLE [illegible] Lagoon Road.

5-ROOM BUNGALOW FURNISHED. Vacant. $60. Call E 6284

FURNISHED DUPLEX FOR [illegible] STAR [illegible] G 6484.

42a HOUSES TO RENT, UNFURNISHED

WILL RENT BRAND NEW FIVE-ROOM bungalow, two bedrooms, with Oil-O-Matic heat in Fairfield district. 46 person [illegible] owner [illegible] of $1 000. Secured by second mortgage. No objection to children. Box 220 Colonist

STUCCO BUNGALOW IN nice district. $45 per month. Call Bayne Realty. B 1121 evenings G 8864

LOVELY 6 ROOM STUCCO ALL-ELEC tric home with attached garage. Can have occupancy by Jan. 1. G 1500

GORDON HEAD SIX ROOM HOUSE 2[illegible] Penrose Road. Albion 194Y

42b HOUSES TO RENT, FURNISHED OR UNFURNISHED

JEWER BROS.—TRANSFER
[illegible] and long distance moving. Office to Vancouver. Phone Empire 8[illegible]

43a HOUSES WANTED TO RENT, UNFURNISHED

URGENTLY NEEDED BY FAMILY WHO have [illegible] vacate by Jan. 31, a [illegible] house or larger. Reasonable rent. Phone B 5[illegible] after 6 p.m.

A HOUSE IN FAIRFIELD - GONZALES area, reasonable rent. Reliable tenants. B 5[illegible]

OAK BAY, BY RELIABLE TENANTS. Reasonable rent. [illegible]

44 HALLS, STORES AND OFFICES TO RENT

NEWSTEAD'S RENTALS
Store Oak Bay Junction. 846 Bay [illegible]
[illegible] Modern [illegible] suitable for [illegible] 764 [illegible] STREET E 7194

EXCELLENT DOWNTOWN OFFICE OR [illegible] 650 square feet now available. [illegible] The Royal Trust Company. 608 View Street. E 4128

MODERN OFFICES TO RENT IN STOBART Building, 745 Yates Street. Suitable [illegible] professional or business [illegible] Elevator and janitor service [illegible]

ATTRACTIVE OFFICES AT 860A YATES [illegible] Double offices $50. Long lease if [illegible] F. W. CABELDU [illegible] 1202 Broad Street. Empire 7176

WILL RENT PART OF STORE GOOD [illegible] 700 block Yates Street. For further information phone B 6412 or B 6710

DESIRABLE LARGE HEATED FRONT office in central [illegible] Rent $45 per month. [illegible]

LARGE WELL HEATED OFFICES FOR rent 2000 Douglas Street. Five blocks from city hall. Reasonable rent. No parking problems. Phone Empire 4305

ESQUIMALT COMMUNITY CLUB HALL. [illegible] Garden 3794

CENTRALLY LOCATED HALL, PIANO and [illegible] facilities. B 4722, B-5 [illegible]

45 MISCELLANEOUS TO RENT

MEARES STREET BEHIND 817 FORT Street. [illegible] yard with shed at rear. Suitable for [illegible] or for storage. Rent $20 month. 714 Humboldt Street. [illegible] office with parking on [illegible] suitable for light business. Rent $[illegible] month. Apply F. H. Bowman A. Sears Ltd. G 2131

P.A. SYSTEM, PHONOGRAPH AND RECORDS [illegible] New Year's Eve for private parties or hall. Reasonable charge. G 3017

RENTALS

CENTRAL DOWNTOWN LOCATION [illegible] Available end of [illegible] heating, one at $30 per month, one at $25 per month.

Beautiful Apartment five rooms furnished $120

Beautiful Apartment 4½ rooms unfurnished $80

Beacon Hill, six rooms, ground floor $80

Oak Bay, two self contained suites $80

TEN MILE POINT, seafront, four room bungalow $50

STEWART CLARK & CO.
G 1835 - G 8117

47 CARS FOR SALE

BUY NOW
NO MONTHLY PAYMENT
TILL FEB. 12, 1952
YOU CAN ALWAYS MAKE [illegible] BEST DEAL AT THE END OF THE YEAR
WE HAVE TO CLEAN OUT A LOT OF OUR USED CAR STOCK

51 MERCURY SEDAN Overdrive, radio and heater $1[illegible]
50 PONTIAC [illegible] DELUXE Stream[illegible] $2[illegible]
50 METEOR CUSTOM TUDOR Overdrive, radio, heater $2[illegible]
49 MONARCH SEDAN Vicar, heater $1[illegible]
49 FORD CUSTOM SEDAN Radio and heater $1[illegible]
47 DODGE TUDOR Vicar, radio and heater, [illegible] $1[illegible]
50 AUSTIN SEDAN $[illegible]
50 PREFECT SEDANS Heaters $99[illegible]

BARGAINS—PREWAR
41 CHRYSLER [illegible] $[illegible]
40 NASH CLUB COUPE $[illegible]
40 FORD SEDAN $[illegible]
39 OLDS SEDAN SIX $[illegible]
38 BUICK SEDAN $[illegible]
38 OLDS CLUB COUPE $[illegible]
[illegible] SEDAN $[illegible]
38 CHEVROLET SEDAN $175

YEAR-END TRUCK SALE
48 INTERNATIONAL [illegible] TON Heavy duty [illegible] $[illegible]
48 MERCURY 1½-TON EXPRESS $1[illegible]
48 THAMES 1½-TON PANEL Like new $[illegible]
[illegible] TON PANEL $[illegible]
MODEL "B" PICK-UP $1125

GLADWELL MOTORS LIMITED
800 PANDORA AVE
OPEN NIGHTS TILL 9 P.M.
B 3111 (Days) B 3113 (Evenings)

LEASE — PURCHASE
A NEW CAR—[illegible]
GLADWELL'S U-DRIVE LTD.
B 3111 910 Pandora

COMPARE OUR VALUES
1950 STUDEBAKER CHAMPION SEDAN Climatizer $2195
1950 HILLMAN DE LUXE SEDAN Heater $1395
1949 CHEVROLET TWO-DOOR SEDAN [illegible] $1595
1949 STUDEBAKER CHAMPION PICKUP Heater $1295
1939 DODGE [illegible] SEDAN Heater $745
1938 NASH SEDAN Heater A real clean car $495

JAMESON MOTORS LTD
740 BROUGHTON ST. VICTORIA B.C.
Evenings Phone: G 6363, E 7276, E 6284

47 CARS FOR SALE

WILSON MOTORS LTD.
TATES AT QUADRA
E 1107 E 1107

$100 $100 $100
WE ARE STILL GIVING AWAY $100 BILLS WITH EVERY O.K. USED CAR
More people buy used cars here than any other place

SHOP FOR YOUR CAR AT
Victoria Super Service Limited
YOU SAVE $150 TO $300 ON THESE
YEAR END OUTSTANDING BARGAINS

1949 MORRIS CONVERTIBLE in good condition with heater. No. M307-C $895
1950 MORRIS COACH. Very good. No. M307-A. Reduced to $995
1949 AUSTIN SEDAN A real buy. No. M307-B For only $995
1949 [illegible] SEDAN [illegible] $1745
1935 PLYMOUTH COUPE [illegible] $445
1928 STUDEBAKER SEDAN [illegible] $100
1934 PLYMOUTH SEDAN [illegible] $100
1928 STUDEBAKER ERSKINE SEDAN [illegible] $85
1940 HUDSON SEDAN [illegible] $395

OUR SPECIAL FOR TODAY
1950 FORD PREFECT SEDAN. [illegible] $895

TRUCKS
1951 MORRIS COURIER PANEL DELIVERY. [illegible] $1645
1949 MORRIS LIGHT DELIVERY. Reduced to $895
1947 MERCURY [illegible] TON PICK UP. [illegible] $875
1938 FORD PANEL DELIVERY. Very serviceable $395

WHERE PEOPLE GET THE BEST VALUES
VICTORIA SUPER SERVICE LTD
CORNER JOHNSON AND BLANSHARD
E 3412 E 1156

NATIONAL MOTORS LIMITED
CANADA'S HIGHEST TRADERS
START THE NEW YEAR RIGHT WITH AN A.1 USED CAR

1951 METEOR [illegible] PASSENGER [illegible] $2595
1950 DODGE SEDAN heater, [illegible] A.1 $2095
1950 PREFECT heater [illegible] $1195
1950 METEOR TUDOR heater [illegible] A.1 $2195
1949 MONARCH SEDAN, heater, radio. A.1 $2195
1948 MERCURY 5-PASSENGER, heater, radio. A.1 $1550
1949 CHEVROLET SEDAN heater, radio. A.1 $1895
1949 FORD TUDOR [illegible] A.1 $1850
1947 MONARCH 5-PASSENGER, heater, radio. A.1 $1495
1947 MERCURY [illegible] DELIVERY [illegible] A.1 $1250
1946 FORD TUDOR SPECIAL $1095
1940 DODGE COUPE heater, radio, [illegible] $895
1939 FORD TUDOR [illegible] $875
1937 PONTIAC SEDAN [illegible] $675
1936 CHRYSLER SEDAN $395

TRUCKS
1947 FORD [illegible] TON PICK UP. [illegible] A.1 $1195
1946 CHEVROLET 1 TON PANEL $850
1947 FORD [illegible] TON EXPRESS A.1 $1095
1949 [illegible] TON PANEL $695

HEART OF AUTO ROW
TWO LOTS TO SERVE YOU
[illegible] Yates Street [illegible] View Street

REMEMBER A GOOD DEAL DEPENDS ON A GOOD DEALER
LOUIS NELSON LTD
821 PANDORA AVENUE B 4118
KAISER - VANGUARD - [illegible]

Transportation Specials
1948 MORRIS SEDAN $995
1939 HILLMAN SEDAN $295
[illegible] FORD COACH $175
1932 PLYMOUTH SEDAN with new [illegible] $195
1938 STUDEBAKER SEDAN $ 50
1935 [illegible] MOBILE SEDAN $195
1930 MARQUETTE $ 95
THESE MUST BE SOLD BEFORE THE NEW YEAR. WILL ACCEPT REASONABLE OFFERS

REAL BUYS
1949 FORD A real beauty. One owner only $1695
1949 V

Bobby Sox

By Marty Links

"It was sort of difficult for them to have a platonic friendship . . . him being a boy and she a girl!"

47 CARS FOR SALE

DAVIS MOTORS LTD.

TWO LOCATIONS
900 Fort St. G 8154 — 920 Yates St G 8342

1951 CHEVROLET POWER GLIDE COUPE $2650
1950 MORRIS MINOR COACH $1095
1950 PONTIAC DE LUXE SEDAN $2100
1949 HILLMAN MINX $1195
1949 PONTIAC DE LUXE $1895
1948 CHEVROLET TWO- $1450
1948 PONTIAC CHIEFTAIN HYDRAMATIC SEDAN $1850
1947 OLDSMOBILE SEDAN $1495
1947 BUICK SUPER SEDAN $2100
1946 SEDAN $1150
1946 NASH SUPER SEDAN Heater, radio, and seat makes bed $1350
1941 MERCURY $750
1940 DE LUXE SEDAN Heater, $695
1939 PLYMOUTH SEDAN Heater, radio $850
1939 BUICK SPECIAL SEDAN $795

TRUCK SPECIALS

1949 G.M.C. ½-TON PICKUP $1395
1948 G.M.C. ½-TON PICKUP $1395
1948 CHEVROLET ½-TON PICKUP $1295
1947 MAPLE LEAF 2-TON with body and hoist $1995
1947 DODGE 1-TON PICKUP $1050
1945 ½-TON PICKUP $850
1941 G.M.C. 3-TON FLAT DECK 101" wheelbase $895
1940 PANEL $295
1937 FORD ½-TON PANEL $395

90 MORE CARS TO CHOOSE FROM

For After Hours Information Please Phone Any of the Following Salesmen

HAROLD BRUNELL E 6120
GLENN O. SMITH E 7300
SAM TAYLOR B 4500
GUY MORLEY G 5210
JACK CLEMENTS Admin 384X
BINKIE TIDBALL E 1444
GORDON TOMLIN G 8184 5 to 6 p.m.

DAVIS MOTORS LTD.

BUICK - PONTIAC - VAUXHALL
G.M.C. TRUCKS

J. M. WOOD MOTORS

THE HOME OF GUARANTEED USED CARS

1950 DODGE CLUB COUPE Heater $2197
1949 PONTIAC SEDANETTE Radio and heater $2097
1950 METEOR TWEED Heater $2199
1950 DODGE SPECIAL DE LUXE SEDAN Heater $2199
1946 PACKARD CLIPPER SEDAN $1789
1948 DODGE SEDAN Radio and heater $1689
1947 DODGE $1549

TRUCKS

1948 INTERNATIONAL ½-TON EXPRESS $945
1950 FORD THAMES ½-TON PANEL $989
1948 FORD 1-TON EXPRESS Radio and heater $1389
1949 DODGE 2-TON 133 wheel base 3-speed axle, 7.00 x 20 x 10-ply tires A R $1997

We have many more cars and trucks to choose from at our two locations

1001 Yates Street — 837 Yates Street
PHONE G 7186

J. M. WOOD MOTORS

START THE NEW YEAR RIGHT WITH A GOOD USED CAR FROM THOMAS PLIMLEY LTD.

1950 OLDSMOBILE SEDAN with custom radio, heater, hydromatic drive $2495
1949 DODGE CUSTOM SEDAN. heater, low mileage $1995
1951 AUSTIN STATION WAGON Excellent value $1595
1950 AUSTIN A-40 SEDAN Nice condition throughout $1295
1946 with heater $1095
1950 low mileage $1045
1938 OLDSMOBILE COUPE $695

OUR POLICY IS CUSTOMER SATISFACTION

THOMAS PLIMLEY LIMITED

Est. 1908
1037 YATES ST G 7181

1946 CHEVROLET DE LUXE SEDAN Like new—a real fine car $1295

HAWKES BROS. GARAGE

Moss and Fairfield—G 8065

ROYAL AUTO SALES

G 8815 — 1348 DOUGLAS ST

1950 METEOR COACH radio, air ride, power steering, one paint job $2150
1947 Packard De Luxe Clipper Sedanette. Fully equipped and fully $1795
1946 PONTIAC SEDANETTE, very clean $1450
1947 Oldsmobile Sedan, hydramatic radio, heater $1395
1946 AUSTIN A SEDAN, a real buy $650
1941 Ford De Luxe, a real nice car $645
1940 Ford De Luxe five passenger coupe radio, heater $595
1940 Chev Coach, in very good $795
1936 CHEV SEDAN Really good $95
1930 CHEV SEDAN Runs fine $45

ALSO SEVERAL MORE NOT LISTED

FRANK IVINGS' GARAGE

BLANSHARD AT JOHNSON

1948 CHEVROLET FORDOR SEDAN Radio and heater. Top condition $1595
1948 PONTIAC FORDOR SEDAN $1850
1948 FORD ½-TON PICK UP Like new, one owner. Your choice each $1195
1940 INTERNATIONAL ½-TON PANEL New paint job $625

K-M AUTO SALES

B 5822
1101 YATES AT COOK STREET

BETTER CARS FOR LESS

A SPENCER HOUSTON SPECIAL

1946 Austin 10 Sedan, heater $650

861 YATES STREET

TIP TOP AUTO SALES

1030 YATES ST

TRADE UP OR DOWN

Bernie Nicholls E 5913
Open From 9 A.M. to 9 P.M.
EVENINGS G 7597

CAPITAL AUTO SALES

3410 Douglas Street — Phone G 8721

WHERE A LITTLE CAPITAL BUYS A LOT OF CAR.

MUST SELL FOR URGENT PERSONAL reasons, this very good rent powerful 1939 60 coupe, large trunk, overdrive, new paint, new tires, new battery, new carburetor, spotless throughout, new motor. Please call at 1011 Fort Street, Apt. 2, or phone G 8780 after 5 p.m. Offers considered.

1951 PONTIAC DE LUXE SEDAN MUST be sacrificed for immediate sale. Has air conditioning, heater and defroster. Down only $1000 or less. See to every offer. Will take $450 off regular price and accept small trade. Terms can be arranged. Have no phone. Car is at 2817 Sound Road.

B.C. USED CAR SERVICE
1710 Douglas — E 5080
You Know the Car — We Get It For You From Coast
1951 BRAND NEW PRESIDENT SEDAN—Bell equipped, $200 below list. FIRST YOUR CAR AT 3% ONLY

LATE 1947 DODGE CUSTOM 4-DOOR sedan. Radio, heater, fog lights, spotless inside and out. Mileage 32,000. Another low, low price, $1,595. Without radio, $1,495. Allen 2310.

1950 CHRYSLER CLUB COUPE IN EXCELLENT condition. Only going 11,000 miles. Heater and defroster, and seat covers. Owner going to U.S.A. must sell quick. Reasonable around $2,000. R 4,00

1935 DOUGLAS ST. AUTOMOBILE INSURANCE is best written at low rates. Hawkes Foster Ltd. 24-hour telephone service. Beacon 3188.

1949 NASH 600 SEDAN, EXCELLENT condition, one owner, low mileage, reasonably priced. Will consider trade, car or part. Easy terms. Phone E 6000

TWO TONE 1941 2-DOOR COUPE, NYLON upholstery, radio, heater, 5 tires, built in fog lights. In very good condition. Price $800. Must sell this week.

1941 CHEVROLET MASTER TWO-DOOR sedan, custom radio, heater, hydraulic, fog lights, new tires. Will consider trade. A Navy Married Quarters Bargain. Car

OUTSTANDING A-40 COACH. 21,000 miles. Motor, body, tires excellent. Owner transferred to east. Clarke 2108 Oak Bay Ave. No dealers please.

1947 WILLYS FOUR DOOR SEDAN GOOD condition, heater and seat beam headlights. Phone G 8136

JUST OUT FROM ENGLAND 1951 Austin A-40 sedan, mileage 3,000. Must be seen to be appreciated. $1,950. Phone G 3847.

LA SALLE SPORTS CONVERTIBLE radio, heater, excellent condition, 1950. R 5783

1941 BUICK SEDAN FOR SALE. AT CONDITION, new motor. Phone G 6924 or can. Constance.

1950 HILLMAN SEDAN AS NEW throughout, low price. Will consider trade terms. Reason, 1004

A MODEL "A" FORD COUPE GOOD rubber, fine transportation. $14. Mr. R.

1947 CHEVROLET SEDAN NEW RADIATOR and freeze, good running order. $100 cash. R 1427 evenings.

NEW YEAR'S SPECIAL. 1935 PLYMOUTH coach, $100 cash. Good shape, tires etc. 2134 Alder. G 7482

1948 STUDEBAKER HEATER, spot light, and accessories. $500. 1011 Blanshard Street.

1949 FOUR-DOOR AUSTIN A-40 $1,175. Owner leaving city. E 5096

1950 [redacted], A FORD MAKING OF A hot-rod. Reasonable.

1950 CHEVROLET 11,000 MILES, PRIVATE owner, G 6042

1946 DODGE GOOD CONDITION, $600. E 7005

1939 PREFECT SEDAN, 4 DOOR, $100. E 7005 after 5 p.m.

A 1930 DE SOTO SEDAN, SPLENDID running order. $100. Phone E 6242

1930 OLDSMOBILE SEDAN RECENTLY completely overhauled. Phone G [redacted]

1938 PACKARD GOOD TIRES, HEATER, solid body. Best offer. R 5718 or [redacted]

1930 DODGE [redacted] 10" WHEELS, sealed beam lights. $135. [redacted]

47 WILLYS JEEP GOOD CONDITION. 4732 Zinnia Cole. 3GR

1936 DE SOTO PLUS CASH FOR 1939-50 car. good rubber. E 0032

1938 FORD '85 TWO-DOOR, ANTIFREEZE. $120. Call after 19. E 8805

MODEL A, $110. G 1440. 1133 UNION

47a TRUCKS AND TRAILERS FOR SALE

1946 FORD THREE TON PLATFORM EXPERT cond. 700-inch wheelbase. $1,100. G Arden 7087

$40 DRIVE IT AWAY 1931 CHEV truck. New battery. E 7110. 770 Market.

PICK-UP TRUCKS

1947 CHEVROLET ½-Ton $1295
1949 DODGE $1395
1950 ½-Ton $1395
1951 INTERNATIONAL ½-Ton 700x20 - 6-ply tires only 5,000 miles $2150

FARWEST MOTORS LTD

YATES AT VANCOUVER STS. G 8174

47b PARTS, TIRES AND ACCESSORIES

ACME FIBERGLAS BATTERIES MADE factory to factory. Save up. Have your battery repaired. 18 months guarantee. New reconditioned and repaired batteries. FRANCIS BATTERIES & TIRES LTD. 1412 Quadra Street. Phone Empire 7012

YOUR MOTOROLA HEADQUARTERS. A complete line. "World's Finest." Custom built sets from $69.50 at JACK'S Garden 5913

CAR RADIOS BOUGHT, SOLD, REPAIRED. Jack's Auto Radio, 773 Pandora.

USED HEATERS, FOG LIGHTS, ACCESSORIES. Royal Auto Sales.

ONE PAIR AUSTIN CHAINS USED ONCE. 1852 Carey Road.

WRECKING 1941 FORD COACH. MOTOR parts etc. All for sale. G 6080.

"MUFFLERS"

Just arrived, new shipment of Heavy-duty Deep Tone Mufflers, also Hedge and Dual. Bert's in Bandage.

EnTIRE-ly yours

DICKINSON & DUNN

ARENA WAY BACK OF THE BAY

47c AUTO REPAIRS AND SERVICE

ENGINE RECONDITIONING SPECIALISTS. Get our prices. Complete job, including pistons, rings, new engine performance. Easy on gas and oil. CHRI DOWMAN GARAGE, 724 JOHNSON.

MOONEY'S AUTO BODY SHOP—BODY paint and fender repairs. E 6177.

AUSTIN AND PACKARD OWNERS

DOES YOUR CAR STILL HAVE THE "OLD" LOOK?

STYLE HINT. The public often sees your CAR before it sees YOU.

We are ready with factory trained men and modern equipment to give your car the beauty treatment it needs.

Let us smooth out the dents and then restore that new car look in our paint shop.

Let us put Reo or Dominion Paint shop for Special prices FOR THIS MONTH ONLY.

THOMAS PLIMLEY LTD

1040 YATES STREET
VICTORIA, B.C.
Pat 1895 — G 7181

47d AUTO FINANCING AND INSURANCE

AUTOMOBILE FINANCING

Purchases of automobiles, household appliances and industrial equipment financed on monthly payment plan. Loans on late model cars. Reasonable Rates.

ISLAND FINANCES LIMITED
1112 Broad St. — Phone Garden 6831

PURCHASE YOUR CAR AT 50% REDUCTION IN CARRYING CHARGES. 4½% INTEREST ON UNPAID BALANCE. GILLESPIE, HART & CO. LTD. 611 FORT STREET — GARDEN 1181

CAR INSURANCE COSTS ONLY 6% TO [illegible] R. W. BUCKLE INSURANCE AGENCIES, 124 Fernwood Road. Phone E [illegible]

SALES OR LOANS FINANCED. R. W. Miller & Co. 1000 Government Street.

DECEMBER SPECIAL

RENEW YOUR CAR INSURANCE NOW AT 1951 RATES IF YOU ARE OVER 25 YEARS OF AGE.

We will renew your car insurance when it expires in 1952 at the 1951 rate. Many good applicants now can be accepted. Quick and easy to find out. Bring present insurance papers at 1951 rates.

TOWN & COUNTRY HOMES LIMITED

48 CARS AND TRUCKS WANTED

$2.25 FOR YOUR OLD CAR BATTERY. FRANCIS BATTERY & TIRES. 1412 Quadra Street. Phone Empire 7012

NEED CAR FOR MY BUSINESS. All cash. No dealers. R 3633

ATTENTION—CASH FOR OLD CARS. All [illegible] E 7448

WANTED 1939 TO 1950 OR 1941 BUICK. [illegible] E 5363

WANTED—1950 HILMAN. MUST BE IN good shape. Cash. G 1949

49 BOATS AND MARINE FOR SALE AND WANTED

SEASON'S GREETINGS
All
SINCERE GOOD WISHES
From
VOGLER'S SEACRAFT
1041 Douglas Street — E 6412

INBOARD AND OUTBOARD POWER BOATS
SPORT FISHING CHART
Boats of all types built to order.
VOGLER'S SEACRAFT
E 6412 — 1041 Douglas St.

FOR SALE A RECONDITIONED GRAY marine engine, model 4 cylinder 75 h.p. Flexible gears, forward drive gears. Co. Apply Marine 941 Yates St. G 7431.

45 FT. WEST COAST TROLLER FOR [illegible] Asking price. Box 281 Colonist.

ALL CHRYSLER ENGINE FOR SALE. [illegible] reduction gear. Apply at boat Harris Fishermen's Wharf.

Boat lumber of all descriptions. Oak, Mahogany, Red and Yellow Cedar, Edge Grain, Rear Ends and the cut to order. Custom machining done. Fir and [illegible] of Marine plywood. Enquiries welcomed.

BUILDERS SASH & DOOR LTD.

450 Garbally Road — B 3171

FOR THE YACHTSMAN

A combination running light in chrome finish for boats under 25 operated by flashlight cells. An excellent gift.

SHIP CHANDLERS

(McQUADE'S LTD.)
1314 WHARF ST. — PHONE E 1141

CHROME YACHT FITTINGS
New Shipment
8-H.P. LAUSON 4-CYCLE AIR COOLED OUTBOARD ENGINES

EDWARD LIPSETT, LTD.

500 BASTION STREET

JOHNSON AND WISCONSIN SR. OUTBOARD ENGINES PARTS AND REPAIR SERVICE

ANGUS MARINE

504 YATES STREET — G 7431

EVINRUDE - GRAY - G.M. DIESEL
ALL TYPES MOTOR REPAIRS
ORR & JAMES, LTD.
1710 WHARF ST. — G 3131

51 PERSONAL LOANS

8 ADVANTAGES OF A LOAN FROM PERSONAL

1. Up to 4 out of 5 employed men and women, married or single
2. Lunch hour service
3. Payments date to fit your payday.
4. 1-visit loans—phone first
5. Nationwide credit at over 500 affiliated offices coast to coast
6. Budget Counsel.
7. Between payday loans
8. Loans for any worthy purpose

COME IN OR PHONE TODAY
Loans $50 to $1,500 on Signature, Furniture, Auto

PERSONAL FINANCE CO.

804-A YATES ST., VICTORIA
Phone B 7305. A. Jefferson, THE Manager

51 PERSONAL LOANS

BORROW WITH LIFE PROTECTION

[illegible]

MONTHLY PAYMENT LOANS

Amount	6 Months	12 Months	18 Months	24 Months
$ 50	$ [illegible]	$ [illegible]	$ [illegible]	$ [illegible]
100	[illegible]	[illegible]	[illegible]	[illegible]
200	[illegible]	[illegible]	[illegible]	[illegible]
300	[illegible]	[illegible]	[illegible]	[illegible]
400	[illegible]	[illegible]	[illegible]	[illegible]
500	[illegible]	[illegible]	[illegible]	[illegible]

[illegible]

Phone [illegible] Pay Service

NIAGARA

FINANCE COMPANY LIMITED
640 Fort St., 24 Winch Bldg.
PHONE G 9365

51a MORTGAGE LOANS

FUNDS ON HAND AND IMMEDIATELY AVAILABLE FOR MORTGAGES.

LARGE AND SMALL AMOUNTS LOANED on modern residence property. Mortgages and agreements purchased.

Consult our mortgage department.
P. R. BROWN & SONS LTD.
Serving Victoria for Over 50 Years
1112 Broad Street — Phone Garden 7171

APPLICATIONS FOR LARGE OR SMALL mortgages on A and B NHA and other. We are able to offer [illegible] Mr. Spencer or Mr. Kipps, Pacific Financial Services, Limited, 1326 Government Street. Garden 8141.

A. BERNARD & CO. LTD. LARGE AND SMALL AMOUNTS FOR [illegible] NHA Building costs at 6½ PORT ST. — Phone Garden 8[illegible]

MONEY TO LOAN ON FIRST MORTGAGES. [illegible] H. G. DALBY & CO. LTD. 636 View Street — Phone E [illegible]

PRIVATE FUNDS NOW INVESTMENT IN FIRST MORTGAGES. Prompt Decision. ALSO N.H.A. LOANS.

Gillespie, Hart & Co. Ltd.

611 FORT STREET — GARDEN 1181
Established 1911

MORTGAGE LOANS

to meet your
INDIVIDUAL REQUIREMENTS
PEMBERTON, HOLMES LTD
1002 GOVERNMENT ST. — PHONE G 8136

52 WANTED TO BORROW

WANTED—CLIENTS WITH LARGE OR [illegible] of money to invest at first mortgages at 6% [illegible] Mr. Barton, Box [illegible] Times.

$1,500 REQUIRED FOR SECOND MORTGAGE [illegible]

MODERNISTIC LOVELY FURNISHED LARGE [illegible] Box 2[illegible]

$2,500 REQUIRED FOR FIRST MORTGAGE [illegible]

53a TIMBER WANTED

STANDING TIMBER ALSO LONG OR [illegible] Box 2[illegible] Times.

TIMBER LATH AND SMALL PATCHES [illegible]

54 BUSINESS OPPORTUNITIES

EXCELLENT VALUE

$4,500 CONFECTIONERY GROCERY AND ICE CREAM BUSINESS. REPAY UP TO $100 PER MONTH ON YEAR'S LEASE. SPACIOUS INCLUDES ONE FURNISHED ROOM. LIVING QUARTERS. PROPERTY WILL BE PAID FOR. WONDERFUL LOCATION. THIS PRICE INCLUDES $2,000 QUANTITY STOCK, MILLIONS OF ICE CREAM MACHINE AND OTHER EQUIPMENT. THE TOTAL REPLACEMENT COST OF WHICH WILL SHOW YOU GOOD VALUE. INCLUDED THIS PRICE ASKED ONLY. DOUGLAS HAWKES OF HAWKES FORTER LTD. R 2181 (AFTER HOURS R 4484 OR R 2501)

LARGE FIREPROOF CONCRETE AND [illegible] $22,000 [illegible] Box 2[illegible] Times.

$20,000 NET

THIS BUSINESS WILL SHOW YOU THE [illegible] $20,000 some [illegible] Apply Box 2[illegible] Times.

STORE WITH LIVING QUARTERS FOR [illegible] Apply Box 2[illegible] Times.

BUSINESS MAN WORLD INSERT [illegible] Box 342

WILL SELL FOR $400 FULL PRICE $ 450 [illegible] Box 2[illegible] Times.

DOUGLAS FINANCIAL ASSISTANCE OR [illegible] Box 2[illegible] Times.

[illegible] SHEET METAL MACHINES and stock. Apply 1431 Montrose.

BUSINESS FOR SALE

A going concern. Owner to sell health the reason forced to sell. Full price $5500. Please Ask for Mr. Edwards. Eves. G 6015

H. A. HUMBER LTD.

1230 BROAD STREET — E 2152, E 6113

54 BUSINESS OPPORTUNITIES

ARE YOU INTERESTED IN A SMALL [illegible] This is a bargain. Box 322 Colonist.

BROWN BROS. AGENCIES LIMITED

1206 BLANSHARD STREET — E 7183
Member Real Estate Board of Victoria

SUPER LOCATION
SMART
COMMERCIAL BUILDING
FIREPROOF
ENTRANCES ON 3 STREETS

[illegible] SPECIAL PRICE $52,500
Call Mr. Reicher Eves. G 3596

WONDERFUL
SEA VIEWS
GENUINE WATERFRONT
THREE LOVELY SUITES
AUTOMATIC
HOT-WATER HEAT
FAIRFIELD

This is a grand buy with a view that will [illegible] $15,000
Will Terms
Mr. McAdams Res. Eves G 2420

CORNER GROCERY
THREE-ROOM SUITE

A [illegible] grocery with [illegible] $4500
Call Mr. Fiddes
Evenings Admin. 1227

APARTMENT BLOCK
REVENUE

For a [illegible] $12,600
Call Mr. Davis Evenings G 8614

FIVEPLEX
ALL MODERN
BUNGALOWS

Five [illegible] $32,000
Call Mr. Davis, Evenings G 8614

GEORGE RANDALL

1309 DOUGLAS ST. — G 8199

BEAUTY PARLOR

Big [illegible] Office Income. $5,500. Price $3150

APARTMENTS

8-suite apartment $21,000
Five suites self-contained $38,000
8-suite self-contained $39,500

For further information and appointment to view contact Watson Clark evenings E 3401

P. R. BROWN & SONS LIMITED

Real Estate and Insurance Agents
Member Real Estate Board of Victoria
1112 BROAD STREET — G 7171
Established [illegible]

TRADE YOUR HOME AND OR SAVINGS
For An Immediate Income For Life

Why not start your retirement or at least your retirement fund now by exchanging your home and or savings for the [illegible] Apartment. This is growing $372.50 per month, paying off at age 14, after all expenses are paid off. Practically to work on and it has G. O. Matic hot water heat and each tenant pays his own [illegible] In addition the owner will accept the business as a marriage at 5%. Some aggressive person who will take the time to investigate this in this very busy Victoria season will get the best Christmas present of his lifetime.

Contact Harold Ware, Norman Ware, B Price. At the Office - B 7378. At Home - B 1681, B 1613, E 9074

TOWN & COUNTRY HOMES LIMITED

54 BUSINESS OPPORTUNITIES

KING REALTY
B 2131

ONE OF VICTORIA'S MOST OUTSTANDING APARTMENT BLOCKS
$78,000—22 SUITES

Revenue workers. I am [illegible] offer this magnificent [illegible] situated at one of the best locations in the city. Oil-O-Matic hot-water heating. All suites are in high state of repair. 22 self-contained suites in all. Where in Victoria can you [illegible] such a [illegible] for less than $1,000 per suite? Compared with present prices [illegible] Showing revenue of [illegible] This possible only offer this [illegible] Mr. Craig or Mr. Pruitt. B 2131

1211 GOVERNMENT STREET

GROCERY, CONFECTIONARY IDEAL FOR FAMILY

Building with 3 bedrooms occupied. Turnover approximately $12,000 annually. Fair to [illegible] $14,000

5 SUITES - 4 STORES
Investment Opportunity
$23,500

BOWLING ALLEY
A Real Money Maker
Some Exchange Considered

If interested in this type of business this may be [illegible] $32,000
No Phone Inquiries on This Please
Contact Mr. Dunbar Evenings G 8739 or

FINANCIAL SURVEY LIMITED

1324 GOVERNMENT STREET
PHONE G 9306
Member of the Real Estate Board of Victoria

ATTRACTIVE REVENUE
Good Location — Good Value

Eight suites. Perfect condition inside and out. Automatic [illegible] Rarely available. Terms. Well built and no maintenance expense for a long time. Most furniture included. Rental [illegible] per cent per year on investment which amounts to about $2,085 as income and [illegible] and paid upon request. Exclusive listing. Full price only $15,000

P. Marcotte K 7174 Eves. G 8625

F. N. CABELDU, LTD

1212 BROAD STREET — E 7174

WAREHOUSE 25' x 50'

Concrete foundation, frame construction, [illegible] Asking price $7250
Generous Terms
Call M. A. Campbell

SWINERTON & CO. LTD.

620 BROUGHTON STREET — E 7181

55 EXCHANGE REAL ESTATE

HOME FOR EXCHANGE OR SALE. We have all nine room house in James Bay. Revenue $80 per month. Small lot. Taxes $40. Easy to duplex. Equity for small home. Full price $8,500. Has 210 Colonist.

EXCHANGE SPECIALISTS. HOPE Realty, Campbell Building. B 7041. R 6248 evenings.

56 LISTINGS CANCELLED

707 PINE STREET SOLD BY ROY SMITH and CLIFF GRAHAM of WESTERN HOMES LTD. 611 Yates Street. We need a 3-bedroom bungalow immediately. Client waiting. Please phone us at B 2137, evenings G 3018 or G 4208.

56a LISTINGS WANTED

WE HAVE SEVERAL CLIENTS WHO APPreciate our many extra services. To give them every greater service we need the listing of your home. We have a demand for all kinds of homes in every district. Please phone B. Price or Harold Ware, E 7378 or G 1681 day or night.

TOWN & COUNTRY HOMES LTD.

PLEASE CONTACT MR. CRAIG AT King Realty if you have an [illegible] home or business. I have a client who is a [illegible] with a family and a basement for $4,000 cash. Call me at King Realty, B 2131.

INVESTMENT REQUIRED.—PROPERTY in one of a [illegible] large or small. We have several properties if we haven't your listing. Let WHITTOME'S new prompt energetic service. J. H. Whittome & Co. Ltd. Phone B 4236.

A LONG LIST OF CLIENTS ARE WAITING for revenue and investment property (Our specialty). Dickie & Co. Realty 833 Fort St. Beacon 4312.

WANTED—LISTINGS OF REVENUE properties, duplexes, homes of all types. McCardless Realty, 844 Fort. E 6111.

PLEASE LIST YOUR HOME WITH US. 2304 Douglas. Beacon 6241. Residential Realty.

57 HOUSES FOR SALE

COOK-CLOVERDALE AREA

About 1-3 Acre, 6 Nice Rooms
Secluded, Picturesque, Unique

White cedar siding home in lovely condition in a beautiful setting of lawns, [illegible] oaks, perennials, bulbs, fish pool, rockeries, automatic sprinkler systems in lawns. The home has a large living room with open fireplace, oak floors, bright cabinet kitchen with tiled sink, [illegible] range, [illegible] dinette, two bedrooms, bathroom, one nice room, upstairs attractive garage. Full basement with hot air piped furnace, [illegible] Small poultry house and runs. Fruit trees, berries, large garden. Ideal place for those interested in garden. LOW PRICED AT ONLY TERMS.

Call M. A. Campbell. Evenings E 6683

BEAUTIFUL QUEENSWOOD

Very attractive bungalow, old English [illegible] Let approximately half acre in natural beauty. Just right years and the bungalow comprises large living room in knotty pine, fireplace, kitchen wired for electric range (we have nice [illegible]), large [illegible] bedrooms, [illegible] room, utility room, electric domestic hot water, O. O. Matic hot-air heating. Attached garage. Greenhouse. Price asked $10,800.

Call R. H. Cox. Evenings E 3014

SWINERTON & CO. LTD.

620 BROUGHTON STREET — E 7181

57 HOUSES FOR SALE

FINANCIAL SURVEY LIMITED

REAL QUALITY

Located in one of Victoria's most desirable residential areas in this beautiful [illegible] ranch type bungalow with pleasing living room 18x19 dining room, convenient kitchen with [illegible] ADJOINING LAUNDRY ROOM, two or three bedrooms, Pembroke bathroom in very best quality fixtures and tiles. Full cement basement with very [illegible] Oil-O-Matic hot-water heating. Attached garage. Many extras such as HARDWOOD FLOORS THROUGHOUT, FULLY INSULATED and weather-proofed. NO STEPS. BRAND NEW AND VACANT. But [illegible] expensive not [illegible] $14,700

To buy without seeing this is being unfair to yourself. May we suggest you call TODAY. Contact L. E. Kirk, evenings Colquitz 416 X.

IMMEDIATE POSSESSION

Ultra-modern ranch type bungalow in one of Victoria's popular Fairfield districts. Large living room with [illegible] dinette, [illegible] kitchen, [illegible] bedrooms, [illegible] bathroom, [illegible] Attractively landscaped. Price of only $11,950

Reasonable Terms Arranged
For Appointment to View Contact L. R. Cloke, Eves. G 5471
The Island Executive Listing

OAK BAY
N.H.A. — OIL-O-MATIC

Choice location near Beach Drive. This de luxe stucco Bungalow of 1,700 square feet comprises [illegible] large living room, panelled rooms connected by [illegible]. Everything is in top condition. Insulated and all doors and windows are metal weather-stripped. Definitely worth [illegible] seen before you buy. We believe it is underpriced at $13,250.

Contact K. C. McConnell. Office G 9305. Res. G 8815

GONZALES DISTRICT

Oil-O-Matic. Owner transferred must sell. [illegible] three rooms [illegible] room, basement, [illegible] Pembroke bathroom, basement, [illegible] garage. Lot 60 x 120. Price reduced for quick sale. $10,000

Ask for Ray Olive, G 9305. Residence G 2418

SPECIAL!
Check These Features

1. Five year old cedar siding
2. Large living room, fireplace
3. Separate dinette
4. Cabinet kitchen
5. Full basement, garage
6. Two bedrooms, Pembroke bath

A new home area off Richmond. EXCEPTIONAL BUYING ONLY $7350

Contact I. G. Patrick. Res. B 8943

EXCLUSIVE LISTING
DE LUXE 4-ROOM STUCCO

You will have to look back a long way to match this for value. Listed in the [illegible] paper. Big main floor, [illegible] bedroom, [illegible] bathroom, [illegible] living room with fireplace, [illegible] two good bedrooms, [illegible] Pembroke bathroom, [illegible] full cement basement with [illegible] heating, laundry tubs and [illegible] hard [illegible] garage. All quiet. Separate [illegible] garage. This is good at $7850

Contact B. W. Anderson. G 9309. Residence, G 3384

COSY BUNGALOW
$1500 DOWN

A [illegible] four room bungalow in spotless condition, good location. Priced right at $4950

Contact P. G. Williams. Res. G 0087

Financial Survey Limited

Member of Real Estate Board of Victoria
1324 GOVERNMENT STREET
PHONE G 9306

FRASER BISCOE OFFERS

$600.00—DOWN—$600.00

OWNER LEAVING THREE BEDROOM BUNGALOW IN CITY. LIVING ROOM WITH FIREPLACE. BASEMENT. LOOK INTO THIS AT THE FULL PRICE OF $4500

"SMALL HOME IN QUADRA"

FOUR ROOMS, FIREPLACE, FULL BASEMENT, DUROID ROOF, WELL-KEPT HOME INSIDE AND OUT. LARGE DOUBLE GARAGE AND WORKSHOP. EXTRA-LARGE LOT. GOOD GARDEN SOIL AND SEVERAL FRUIT TREES. JUST A BLOCK OFF QUADRA STREET. MUST TO CLOSE THIS ESTATE. PRICED FOR QUICK SALE $5850

"BUNGALOW GORGE AREA"
(NO STEPS)

NICE LIVING ROOM WITH FIREPLACE, TWO BEDROOMS, KITCHEN EQUIPPED WITH GAS STOVE AND GAS DOMESTIC HOT WATER, THREE-PIECE BATHROOM, SMALL UTILITY ROOM OFF KITCHEN, SEPARATE GARAGE WITH ADJOINING ROOM WHICH CAN BE USED TO ACCOMMODATE EXTRA GUESTS. FULL PRICE WITH [illegible] DOWN $5950

DRIVE BY TODAY
"2931 QUADRA STREET"

THE INSIDE IS JUST AS ATTRACTIVE AS THE OUTSIDE AND HAS A COMPACT FLOOR PLAN OF FIVE ROOMS AND A UTILITY ROOM ALL ON ONE FLOOR. AMPLE ROOM IN THE HIGH BASEMENT (WITH WINDOWS RIGHT ACROSS THE BACK) FOR RUMPUS ROOM OR TWO BEDROOMS AND EXTRA PLUMBING. ABOUT $3,000 DOWN. FULL PRICE $9850

Office B 8413 or Evenings Mr. Bierce B 1370, Mr. Wilkins E 4880

FRASER BISCOE

[illegible] ST. NEAR POST OFFICE

RITHET—B 4251

OVER 31st YEAR

WE SINCERELY WISH ALL OUR FRIENDS AND CLIENTS A VERY HAPPY AND PROSPEROUS NEW YEAR

Rithet Consolidated, Ltd
Member Real Estate Board of Victoria
766 PORT STREET

F. N. CABELDU, LTD

1212 BROAD STREET — E 7174

POSSESSION NOW

[illegible] $5500
Call Mr. Brown Eves.

$2000 CASH

[illegible] $6950
Call Mr. [illegible]

SHELTERED WATER VIEW

CHOICE ROMANTIC LOCATION [illegible] $10,500
F. Marcotte E 7174 Eves. G 6625

OAK BAY SOUTH

Most attractive [illegible] $11,500
Please Phone Mr. Kerr [illegible]
Exclusive Agents for Owners

WELL RECOMMENDED

TEN MILE POINT [illegible] $9950

HIGH QUADRA [illegible] $10,500

OAK BAY [illegible] $19,000
Mr. Hope E 5324 Eves. [illegible]

OAK BAY WILLOWS
OIL O MATIC

Ranch [illegible] $10,000
Ask for Ray Olive, G 9305. Residence G 2418

SPECIAL!
Check These Features

1. Five year old cedar siding
2. Large living room, fireplace
3. Separate dinette
4. Cabinet kitchen
5. Full basement, garage
6. Two bedrooms, Pembroke bath

A new home area off Richmond. EXCEPTIONAL BUYING ONLY $7350

Contact I. G. Patrick. Res. B 8943

EXCLUSIVE LISTING
DE LUXE 4-ROOM STUCCO

You will have to look back a long way to match this for value. Listed in the [illegible] paper. Big main floor, [illegible] bedroom, [illegible] bathroom, [illegible] living room with fireplace, [illegible] two good bedrooms, [illegible] Pembroke bathroom, [illegible] full cement basement with [illegible] heating, laundry tubs and [illegible] hard [illegible] garage. All quiet. Separate [illegible] garage. This is good at $7850

Contact B. W. Anderson. G 9309. Residence, G 3384

COSY BUNGALOW
$1500 DOWN

A [illegible] four room bungalow in spotless condition, good location. Priced right at $4950

Contact P. G. Williams. Res. G 0087

Financial Survey Limited

Member of Real Estate Board of Victoria
1324 GOVERNMENT STREET
PHONE G 9306

FRASER BISCOE OFFERS

$600.00—DOWN—$600.00

OWNER LEAVING THREE BEDROOM BUNGALOW IN CITY. LIVING ROOM WITH FIREPLACE. BASEMENT. LOOK INTO THIS AT THE FULL PRICE OF $4500

"SMALL HOME IN QUADRA"

FOUR ROOMS, FIREPLACE, FULL BASEMENT, DUROID ROOF, WELL-KEPT HOME INSIDE AND OUT. LARGE DOUBLE GARAGE AND WORKSHOP. EXTRA-LARGE LOT. GOOD GARDEN SOIL AND SEVERAL FRUIT TREES. JUST A BLOCK OFF QUADRA STREET. MUST TO CLOSE THIS ESTATE. PRICED FOR QUICK SALE $5850

"BUNGALOW GORGE AREA"
(NO STEPS)

NICE LIVING ROOM WITH FIREPLACE, TWO BEDROOMS, KITCHEN EQUIPPED WITH GAS STOVE AND GAS DOMESTIC HOT WATER, THREE-PIECE BATHROOM, SMALL UTILITY ROOM OFF KITCHEN, SEPARATE GARAGE WITH ADJOINING ROOM WHICH CAN BE USED TO ACCOMMODATE EXTRA GUESTS. FULL PRICE WITH [illegible] DOWN $5950

DRIVE BY TODAY
"2931 QUADRA STREET"

THE INSIDE IS JUST AS ATTRACTIVE AS THE OUTSIDE AND HAS A COMPACT FLOOR PLAN OF FIVE ROOMS AND A UTILITY ROOM ALL ON ONE FLOOR. AMPLE ROOM IN THE HIGH BASEMENT (WITH WINDOWS RIGHT ACROSS THE BACK) FOR RUMPUS ROOM OR TWO BEDROOMS AND EXTRA PLUMBING. ABOUT $3,000 DOWN. FULL PRICE $9850

Office B 8413 or Evenings Mr. Bierce B 1370, Mr. Wilkins E 4880

FRASER BISCOE

[illegible] ST. NEAR POST OFFICE

RITHET—B 4251

OVER 31st YEAR

WE SINCERELY WISH ALL OUR FRIENDS AND CLIENTS A VERY HAPPY AND PROSPEROUS NEW YEAR

Rithet Consolidated, Ltd
Member Real Estate Board of Victoria
766 PORT STREET

F. N. CABELDU, LTD

1212 BRO

LIFE'S LIKE THAT By Fred Neher

"How come we never talk about how we'll skimp and save and live on my salary since we got married?"

WANT TO BUY — YES, OUR CLIENT FROM VANCOUVER

TO A PURCHASER FOR A GOOD HOME UP TO $16,000 IMMEDIATE

The following: 3 bedrooms should like dens, favors Tudor style, not over 10 years old. Required large lounge at least 22 x 14, separate dining room must have [illegible] heat. Average size lot suitable. Possession required in 30 days. If you have this type of setting I have a cash all-cash buyer. [illegible] you want to see call Wm. Gill, [illegible] day B 6241, P.S. [illegible] over price property

WE HAVE FOR RENT!

1—Three bedrooms, modern $65.00
2—Two bedrooms, modern [illegible]
3—Five rooms, Oak Bay, oil heat [illegible]
4—Warehouse, approx. 1,000 feet [illegible]
5—Eight rooms zoned for business [illegible]

WE HAVE FOR SALE!

$1,200 CASH DOWN, $45.00 MONTHLY

Modern, three rooms and bath, [illegible] four-mile circle. Full price — $3800

$1,000 CASH DOWN
$45.00 MONTHLY PAYMENTS
1,200 SQUARE FEET—NEW

All electric insulated sparkling brand new. Move in at once assume $5,000 N.H.A. 4½% mortgage per $1,000 cash only down. Owner will carry the balance of $1,150 by agreement of sale. Total monthly payment $45.00. Cash down only $1,000. Full price $7995

A sacrifice, located in Esquimalt. Exclusive with us until sold

GENUINE BARGAIN!

SEVEN ROOMS—SEMI BUNGALOW
BASEMENT — GARAGE
COULD DUPLEX EASILY

We are offering you for $4,750 with $1,750 down what you have been asked $6,000 or more for. This is a genuine well-built well-maintained home worth more than asked.

A MARVELOUS VIEW

A MODERN FOUR-YEAR-OLD
IT'S A FIVE-ROOM STUCCO
ON A LOVELY GARDEN
AMONG NICE HOMES
WITH A VIEW OVER
OAK BAY LOCATED

In the city in a most advantageous area near schools (both high and grade), near bus routes, among the oaks on a quiet safe street. Near a play park. Completely refinished for its first time since built (better than new never any more cracks on plaster). It's insulated, it's wired for range. There is a tile kitchen and lovely oak floors. Sit in the living room and view the sea lanes across a panoramic in a non-windy area. Don't be late for this lovely home for $9500

P.S. No garden to make, no shrubs to purchase and young fruit and berries all planted. Possession at once and we are as close to you as your phone, our 24-hour phone B 6241.

OAK BAY JUNCTION — 1834 PANDORA
PHONE B 7358

DOUGLAS STREET—2304 DOUGLAS STREET — 24-HOUR PHONE B 6341

— HYDE —

RESIDENTIAL REALTY

DOUBLE COVERAGE AT THE TWO GATES TO VICTORIA

WM. (BILL) NAUPTPLEIGH (Agent)

BROWN BROS. AGENCIES LIMITED

Member Real Estate Board of Victoria
VIEW AND BLANSHARD STS. B 1183-4

EXCLUSIVE MODERN CHARM HOME UPLANDS BORDER

3-rooms OIL-O-MATIC, OAK BAY'S choice residential area. OAK FLOORS THROUGHOUT. Full high daylight basement with many built-ins and furnace heat to all rooms. Through hall, lovely living room, guest-size dining room, spacious kitchen, range wired and fitted for Rendo's. Master bedroom and one medium size. Pembroke bath with tiled walls. Drive-in garage. Lawns 6127. N.H.A. built a one-owner home first time for sale. Established garden and spring homes of comparable value. Clear title. Or terms also.

Call Mr. Belcher, Eves. [illegible] $14,000

SMALL PICTURE BOOK FARM

Lovely stucco bungalow, Tudor style. Fruits, pastures, lovely grounds.

5 acres of beautiful grounds divided into hedged fruit orchard, apples, plums, pears, peaches, etc. Two lovely meadows for pasture or planting, two secondary barns, chicken house and double garage. Special home features include oak floors in main rooms, sealed basement windows, guest dining-room, large beautiful living-room with fireplace, two twin-size bedrooms, kitchen with nook, full basement with plastered room and excellent furnace. See location of other fine homes, close to waterfront.

Full price only with terms $12,000

Call H. Andrew, Eves. Keating, 170

TATTERSAL DRIVE EXTRA SPECIAL

Here is an attractive 12-year-old four-room stucco bungalow with separate garage and small greenhouse. Taxes are $72. This home is in excellent condition throughout. Don't overlook this bargain. Price with terms $7350

Please ask for Mr. Lawson, eves. B 5175

1952 — RESOLVE — 1952 NOT TO PAY RENT

Very often for a small down payment you can get possession of a nice bungalow, and pay the balance at less per month than you now pay as rent.

HERE IS AN EXAMPLE

For $1,500 down and $45 a month you can have a nice five-room bungalow on a quiet street in James Bay. Let us show it to you.

Full price only $5750

Money in Real Estate will INFLATE with INFLATION, whereas money itself will Depreciate in Value.

15% — REVENUE — 15%

Near park, seafront, [illegible] walking distance to city. Complete four-room self-contained suite up, and three units down or ground floor may be used by owner. Partially furnished and two oil-burning ranges included. $3,000 down payment required. Balance at 6% a month. Total price only $7500

FLASH! FLASH! FLASH!

The very best value for money we have been able to offer for a long time. Soundly built five-room stucco bungalow, with extra room in basement, just three years old. Built to owner's specifications under N.H.A. Particularly well laid out. Definitely, would not sell, but owner transferred out of city. Half cash required, balance on 4½% mortgage. A GOOD buy at $9450

ALTON & FLEMING

[illegible] BLANSHARD ST. Phone G 5112
Eves., call Mr. Stephenson, G 6133.

TOWN & COUNTRY HOMES LIMITED

1923 QUADRA STREET
B 7276—24-Hour Service

AN EXCLUSIVE LISTING WILL A SMALL DOWN PAYMENT OF $2665 — $2665 — $2665 HELP YOU TO BUY A HOME?

Then you should see this house for the friend we have inspected at the price and on the terms. Nearly 1,100 square feet of floor space, eight years old, orange stucco, red brick trim, roll-way roof through hall, oak floors, living-room 20 feet long, fireplace, picture windows, full dining-room, tile kitchen, attractive cupboards, twin bedrooms suitable for twin beds, full basement, hot-air furnace, drive-in garage. Set on a beautifully landscaped larger lot with fruit trees, lawns, excellent soil. House is beautifully decorated in soft pastel shades. This is recommended as a genuine opportunity you cannot afford to miss. Don't pay another month's rent. Phone us immediately for an appointment.

Full price $9050

Contact I. V. Saunders.
Bus. B 7276 Res. G 9450

THE ONLY THING DEPRECIATING TODAY IS MONEY

BUY A DUPLEX—SALE OR TRADE

$5000 Down—$5000 Down

A rambling ultra-modern ranch-style home two years old. Attractive exterior, plate glass windows ceiling to floor. Living [illegible] 22 feet long, large fireplace, two spacious bedrooms, dining room, beautifully decorated in pastel shades throughout. Floors 1,100 square feet of floor space. Rents for $65 monthly. Another ultra-modern suite of three rooms, living-room 16 feet long, large plate glass windows, fireplace, bedroom, attractive kitchen, modern bathroom, rents $35 monthly. Full high basement, automatic oil heat, air-conditioned. Excellent location, sea view. Will trade for five or six-room house, close in, preferably with clear title, up to $10,000, or self-contained apartment house.

Full price $16,800

Contact I. V. Saunders
Business, B 7276 Residence, G 9450

WE HAVE PARKING FACILITIES FOR 300 CARS

HAGAR'S

OAK BAY
CHOICE LOCATION
Neat and Compact
$9500

TWO-BEDROOM BUNGALOW with living room, dining room, attractive kitchen designed for convenience, clean basement, small garden. Ideal for retired couple or small family requiring economy of operation. Law taxes and estimates [illegible] heating are additional attractive featured.

PRICE (81781-O) $9500

H. E. Stubbings, Evenings G 3617

LINDEN AVENUE

Six Rooms
$9500

[illegible] is a lovely six-room modern bungalow located in the choicest part of Fairfield. Living room with cozy fireplace and hardwood floors, dining room, kitchen and three bedrooms. There is a full cement basement with hot-air furnace and automatic gas water heater. Nice garden lot. Bus passes door. About $4,000 cash will give you possession of this desirable home.

Price (81766-C) $9500

F. Lesley, Evenings, B 2689

SEA VIEW HOME

Set in
Two-Acre Parklike Garden
Complete Seclusion
Five Minutes to Town

This ten-year-old house has living room (26 x 18), with large fireplace, dining room (13 x 16) and den with cedar panelled walls and brick fireplace, two large bedrooms, bathroom, kitchen, sewing room and powder room all on main floor. Basement (at garden level) has small suite of bedroom, bathroom and living room. Oil-O-Matic heat. Garden sloping down to water is in very delightful park condition and has tennis court, paved driveway and two-car separate garage.

ASKING PRICE (81731-C) $17,500

John MacCormac Evenings B 9744

HAGAR & SWAYNE LIMITED

VIEW AT BROAD G 8831 2-3
Member Real Estate Board of Victoria

FAIRFIELD MODERN STUCCO BUNGALOW

Start the new year right. Five rooms and utility on the ground floor and Pembroke bathroom. Room for two more up. Plumbing roughed in. High, full basement with unfinished rumpus room, open fireplace, drive-in garage.

Very good value at $10,750

J. H. Goodhusband, Colquitz 218M

SPLENDID REVENUE POSSIBILITIES OR FAMILY HOME

OIL-O-MATIC

We consider this to be one of the best buys on the market. Situated just off Oak Bay Avenue close to stores and schools. It consists of large living room with fireplace, dining room, kitchen and pantry. Up four large bedrooms and bathroom. Full high basement. Full price only $7500

This house is exceptionally well built and is spotlessly clean.

Contact Mr. Emvly Evenings

ISLAND INVESTMENT CO. LTD.

776 PORT STREET PHONE G 7146 7

NEWS FROM NEWSTEAD'S

At 10 A.M. Daily on CKDA

TO ALL OUR FRIENDS
BEST WISHES FOR A HAPPY AND PROSPEROUS NEW YEAR

Mrs. Mae Wilson
Miss Anne Cavanagh
Mr. Bert Snape
Mr. Ron Harris
Mr. Bert Coles
Mr. Michael Powell
Mr. Walter Laing
Mr. Alfred E. Powell
Mr. C. E. Moore

THE STAFF OF

NEWSTEAD REALTY LIMITED

706 Port Street.

RITHET—B 4251

OUR 51st YEAR

OFF LANSDOWNE STUCCO—3 YEARS OLD

$8400

A stucco home of superior construction and design amid new homes on a quiet street. SPACIOUS LIVING ROOM with fireplace, picture windows and BROADLOOM WALL-TO-WALL CARPET. Two twin-size bedrooms and electric kitchen with adjoining UTILITY ROOM. Pembroke bathroom. Full basement with EXTRA FINISHED ROOM and RUMPUS ROOM with fireplace. Hot-air heat. Extra hot water tank. Taxes only $85. Possession in ONE WEEK. Built by present owner. The price is right.

Price $8400

OAK BAY

$4500 CASH
DOUBLE PLUMBING

Delightful stucco home on a quiet street, north of the Avenue. Large living room with fireplace, nice cozy dining room and LARGE ELECTRIC CABINET KITCHEN with ATTACHED UTILITY ROOM. Two twin-size bedrooms and beautiful Pembroke bathroom. WIDE THROUGH HALL PLAN. Full basement with EXTRA FINISHED ROOM and THREE-PIECE WASHROOM. Hot-air heat to all rooms. Separate matching garage. All newly redecorated. IMMEDIATE POSSESSION. $4,500 WILL HANDLE. You cannot beat this buy at $10,950

HIGH QUADRA GLEAMING WHITE STUCCO

Boutifully Finished
Construction

Situated amid a parklike setting, this very attractive bungalow consists of an entrance hall, large living room with fireplace, RICHLY PANELLED DEN, guest-size DINING ROOM FINISHED IN HARDWOOD, [illegible] cabinet kitchen with dining space, 3 large bedrooms, 4-piece bathroom. Oak floors. Full basement with 2 finished rooms. Drive-in garage. Hot air heat to all rooms. This home is in spotless condition and tastefully decorated. Half-acre lot. Liberal terms. The full price is $11,000

OAK BAY

UNOBSTRUCTED SEA VIEW
SIX ROOMS—VACANT
CHARM CHARACTER

Beautifully situated secluded with the finest VIEW OF THE SEA AND MOUNTAINS, excellent construction, BRICK AND STUCCO. Ideal plan. This charming home consists of a generous reception hall, a grand living room with open fireplace and LARGE PICTURE WINDOWS. Fine dining room, cabinet kitchen with tile sink and range wiring, twin-size bedroom and TWO-PIECE POWDER ROOM. Open stairway up to two grand bedrooms and four-piece Pembroke bathroom. High dry basement. OIL-O-MATIC HOT AIR HEAT. Attached garage. Oak floors. Sun-to-sea garden. We consider this one of the BEST BUYS IN OAK BAY. Immediate possession.

The full price is $14,700

On Terms

OAK BAY

SIX ROOMS — NO STEPS
OIL-O-MATIC H.W.

This very delightful SIX-ROOM BUNGALOW is situated on a quiet street just off Newport Avenue and is close to golf course, beach and shopping centre. There are few homes in Oak Bay more attractive or better located. Through hall to large living room, ultra-modern kitchen, 2 cozy bedrooms, Pembroke bathroom, separate garage, splendid lawn and garden. On fine residential street.

Some terms. Price $8400

Call Mr. Davis, Eves. G 8614

UP-AND-DOWN DUPLEX

$2,500 Down on this up-and-down duplex close in, always occupied. 4 rooms and bath down, 3 rooms and bath up, some furniture. Tenants supply all utilities except light. Revenue, $76 per month. Price $5100

Call Mr. Piddick Eves. Albion 127Y

GORGE WAY

$2000—DOWN—$2000

An attractive ranch-style home with large living-room and dining-room, oak floors, cabinet kitchen, two lovely bedrooms, large utility with tubs and storage. Ideal garden. Taxes only $80. Immediate possession. $2,000 down. Price $6950

Call Mr. Piddick Eves. Albion 127Y

GEORGE RANDALL

1300 Douglas G 8196

WESTERN HOMES LTD.

611 YATES ST. B 2157

2 LOVELY VIEWS "HOT WATER HEATING"

This dandy five-room white siding bungalow is in a high location and has a wonderful view of the Olympic Mountains and surrounding city. Comprises through hall, very large living room with open fireplace, full dining room, sparkling cabinet kitchen, utility room with laundry tubs and cover, two twin-sized bedrooms and clothes cupboards, four-piece Pembroke bathroom. Oak floors in main rooms. Lines and blinds included. Full cement basement with drive-in garage, hot-water furnace with radiators in all rooms. Landscaped of low upkeep close to schools and buses. Immediate possession easy terms. Full price (481-C) $8500

Cliff Green B 2157 Evenings G 4209
Roy Smith B 2157 Evenings [illegible]

IT'S MODERN!!

Stucco exterior, Duroid roof. Five nice rooms. Fireplace in living room. Two bedrooms, cabinet kitchen, large dining room. Pembroke bathroom. Attached garage. Nice lot. Vacant possession. Low down payment. Price (185-B) $5950

Call Johnny James or Stan Evans, B 2157
Evenings, B 6515, G 8284

FOR FAMILY OR REVENUE

Seven lovely rooms and a full basement. Semi bungalow style. Four bedrooms, living room, dining room, cabinet kitchen, furnace, separate garage. Nice lot, close to schools and stores. Real buying at $4950

(273-C)

Stan Evans B 2157
Eves., G 4009 G 8206

THE YORKSHIRE — E 7106 —

FOR SALE — UPLANDS
BRAND NEW
GARDEN LANDSCAPED
BEAUTIFUL SPACIOUS ROOMS
ONE-FLOOR HOME
HOT WATER OIL AUTOMATIC HEAT

Complete in automatic laundry. Fully insulated walls and ceilings. Finest grade of ¾" thick oak floors throughout. Wide reception hall, separate dining room, spacious 20' living room. Well-fitted ultra cabinet kitchen with every modern feature. Twin-size bedrooms and a den. Bathrooms with separate fittings, dressing vanity, large plate dressing mirrors and rubber tile floor. Extra 3-piece washroom. ATTRACTIVE ARCHITECTURE IN BRICK AND STUCCO. Full high daylight cement basement. Extra large 2-car attached garage, all plastered. ONE OF THE CHOICEST PARTITIONS IN THE UPLANDS. All the finer appointments and workmanship you should expect in this class of home. Fully completed you can move in tomorrow. A clear title now. Terms available. WILL SHOW ANYTIME TO APPOINTMENT ONLY. OPEN SUNDAY. For sale by owner and builder.

Residence, G 8606, office above E 7106

YORKSHIRE CORPORATION 737 Fort St.
Please Ask for Mr. Lovett

THE PRICE — $25,000

RANDALLS

MODERN, ATTRACTIVE

Designed for living, this splendid stucco semi-bungalow has everything required thru hall, spacious living-room, smart dining-room, modern cabinet kitchen, two lovely bedrooms down, Pembroke bath. 2 bright bedrooms up, full basement, automatic coal furnace, drive-in garage. A really comfortable home. Terms considered. Price is $11,250

Call Mr. Robertson B 6470

DUPLEX

NEW SIDE-BY-SIDE

One of the most attractive in the city and certainly the best buy for many days. Each unit 4 large rooms, spacious living room with hot floors and fireplace, modern cabinet kitchen, two comfortable bedrooms, Pembroke bath, full basement, pipe furnace, one unit rented, other available for owner, two garages and beautifully landscaped lot. For a home and investment this is the answer. Half cash. Price is $14,700

Call Mr. Davis Eves. G 8614

LAKE HILL

No Steps—Through Hall

Smart new type bungalow. Large living-room, oak floors thru hall, dining room, ultra-modern kitchen, 2 cozy bedrooms, Pembroke bathroom, separate garage, splendid lawn and garden. On fine residential street.

Some terms. Price $8400

Call Mr. Davis Eves. G 8614

UP-AND-DOWN DUPLEX

$2,500 Down on this up-and-down duplex close in, always occupied. 4 rooms and bath down, 3 rooms and bath up, some furniture. Tenants supply all utilities except light. Revenue, $76 per month. Price $5100

Call Mr. Piddick Eves. Albion 127Y

GORGE WAY

$2000—DOWN—$2000

An attractive ranch-style home with large living-room and dining-room, oak floors, cabinet kitchen, two lovely bedrooms, large utility with tubs and storage. Ideal garden. Taxes only $80. Immediate possession. $2,000 down. Price $6950

Call Mr. Piddick Eves. Albion 127Y

GEORGE RANDALL

1300 Douglas G 8196

WILKINSON ROAD

¾-acre 28 fruit trees, small fruits. Large 5-room stucco bungalow, basement, furnace, garage. Owner leaving, sacrifice for $7000

HIGH GORGE

Large 5-room stucco bungalow, suite in basement. Piped furnace, separate garage. Extra special value at $6700

FOR THESE AND HUNDREDS OF OTHER GOOD BUYS CALL ALEX PAGE EVES.

TERMS - $7950 - TERMS

MALT ROAD. AUTOMATIC OIL HEAT. EXTRA ROOM IN FULL BASEMENT. CALL MRS. BROOKS G 9047

A. M. TAYLOR SPITTAL & CO. LTD

1316 BROAD STREET G 8268, G 8560
Members Real Estate Board of Victoria

Capital City Realty's CHOICE OFFERINGS

$1000 DOWN MODERN BUNGALOW

Nicely-planned 5-room stucco bungalow, just 3 years old, full basement, piped hot-air furnace, Duroid roofing, oak floors in main rooms, coved ceilings, cozy fireplace, garage, garden and all those little things to make a cosy home. See it for real value. Monthly payments. Full price $7950

Ken Walters E 8166

$1500 DOWN NEAR STADACONA PARK

Very fine older type home, full basement, piped furnace, separate garage, fully lined basement, new wiring, lovely bright rooms, 3 bedrooms, cabinet kitchen, nice dining-room and everything in very lovely condition. A really fine house priced low for quick sale. See it and make your offer. Price only $6500

Mr. Waters G 9060 evenings

REVENUE REAL MONEY MAKER

The best offer in Victoria today. This 18-room guest house, beautifully located on the Oak Bay Avenue, is a chance in a lifetime. Mrs. [illegible] double garage, delightful view from almost every room, full basement, gas and electrically equipped, extra suite in basement, sun porches and double plumbing. There is nothing like it available on your own terms, low down payment and all for only $7350

GONZALES DISTRICT REMARKABLE VALUE

Very fine older-type 8-room bungalow on delightful street, in excellent condition, full basement, furnace, 3 bedrooms. This is a room dining room, large cabinet kitchen, nice lot. Really good value at $5750

Mr. DeMan G 2652 evenings

CAPITAL CITY REALTY

650 CORMORANT ST. G 1025

HANDYMAN'S SPECIAL

Santa Claus is still in town. Close to Parliament Buildings. Seven-room house with new roof and gutters. Could easily be duplexed. Sure the lot is narrow and the plumbing will have to be renewed. But look at the cash price $2750

ESQUIMALT

$1350 CASH buys this 3-bedroom bungalow with full basement. Nice corner lot, good garden. Young fruit trees. Full price $5500

For above advertisements please ask for Mr. Robin Eves. B 5214

GORGE TWO THOUSAND CASH

Nice four-room siding bungalow. Entrance hall, living room with fireplace, two bedrooms, 3 piece bathroom, Cabinet kitchen, outside garage. Taxes $65. Full price $6300

Please ask for Mr. Quincey Eves. G 6304

UPLANDS SLOPE NEW LISTING

Three bedrooms, Oil-O-Matic. Attractive spacious bungalow. Through hall, large living room with fireplace, family size dining room, very nice cabinet kitchen, wired for range. Full cement basement. Drive-in garage. Clear title. Occupancy April 1. Full price $13,650

Please ask for Mr. [illegible] Eves. B 4777

H. A. HUMBER LTD.

1320 BROAD STREET B 3252 - B 8113

ATTRACTIVE NEW BUNGALOW

Six rooms, 3 bedrooms, semi-ranch-style house. Forced hot air heating. [illegible] bright and spacious $9250

BEACH DRIVE DUPLEX

This is very attractive. Both tenants on lease, one expires in May 19[illegible]. It is a modern side-by-side duplex $7[illegible]

Please Ask for Mr. [illegible]

MEHAREY & CO. LTD.

Insurance - Stocks and Bonds
B 1187 Res. G 8079

$7500 — GORGE district, six-rooms, 13 years old. Tudor bungalow. Easy terms.

$10,950 — OAK BAY five-room, four bedroom and three-piece bathroom in basement. Insulated, copper plumbing, wired for range. Terms.

Mr. Holme Evenings G 1006

$8900 — CITY four years old, stucco bungalow, four lovely rooms, hardwood floors. Full basement, drive in garage and unfinished rumpus room with fireplace.

$12,600 OR NEAR OFFER — Four-bedroom colonial. Hot-water heating. Excellent value.

Doris E. Munn, Evenings B 2380

TODER & VINT LTD.

317 CENTRAL BUILDING G 8441

GREET 1952 WITH A NEW HOME

ONLY $700 DOWN

And $37.50 a month and you can move right in new! Just think, four rooms, a $300 range, close to schools, stores and bus. Full price $3500

You can't go wrong.
ONLY $700 DOWN

H. W. MILLER & CO.

1006 GOVERNMENT ST. G 3686
Evenings, Mrs. Clark, B 3604

BOORMAN'S

COMPACT
CLEAN AND COSY

A BIG little home, one bedroom on main floor, two bedrooms up and a finished room in basement. Living room with fireplace, kitchen, and three-piece bathroom. FULL basement with furnace, separate garage. Nice large lot in convenient workman's location.

Exceptional value at $4450

Mr. McDonald, Evenings [illegible]

FAIRFIELD BOULEVARDED STREET

Low N.H.A. payments.

Ask for Mr. Wood Eves. Keating 55-Q

GORDON HEAD

4 ACRES
$5300 TERMS

This is a real BUY at today's values. The price should be at least $1,500 more. This property is all good cultivatable land and has a five-room dwelling and several other buildings. On good bus route. This can be handled for only $1,500 down. See this today.

Ask for Mr. Agar

VERY GOOD VALUE CLOSE IN

A modern and practical white stucco bungalow dining room with flames, the fireplace, large kitchen with dining area, piped for gas and wired for range, two nice-sized bedrooms and cedar lined clothes closets, four-piece Pembroke bath. Full [illegible] has self-contained suite of one bedroom, two-piece bathroom, very large living room with panelled fireplace, all walls in basement finished in tapestry plaster. Kitchen area with cabinets and sink. Closed in coal bin, capacity five tons, hot-air forced heat. Lot 48x120. Large workshop at rear. This home has very definite revenue possibilities and provides the utmost comfort. Look it over. Make a point of seeing it before deciding on any other property.

Full price (terms) $9950

Ask for Mr. Mouffels Res. B 7043

J. H. WHITTOME & CO. LTD.

601 GOVERNMENT STREET B 4936

HAWKES FOSTER LTD.

(Member Victoria Real Estate Board)

MODERN STUCCO BUNGALOW

Five Rooms and Basement Suite

$8900—This is terrific value for a new home of this quality. Owner has five large rooms, hardwood floors and fireplace in living room. And the suite in basement has three rooms with fireplace in living room. A small amount of finishing is required in the suite. Situated on a good road at regular bus service, large lot (114 x 132) with lovely views. Excellent terms can be arranged.

For Information Please Contact
Mr. Minde B 3101 Day or Night

FIVE-ROOM WHITE STUCCO

Exclusive Listing
$9700 - CITY - $9700

This beautiful home reduced from $[illegible] for immediate sale. These are the features:

1. Large living room, oak floors and lovely fireplace.
2. Excellent dining room with oak floors.
3. Two bedrooms (twin size [illegible]) with walk-in closets with lights.
4. Four-piece Pembroke bathroom.
5. Dream kitchen! [illegible] for range, lovely cabinets etc. and [illegible] dining space.
6. Full cement basement, forced hot air heating, electric hot water tank and drive-in garage.
7. Television reception is excellent.

The above home is just two years old and we consider it one of the best buys on the market today.

To View This Home Please Call
Mr. Herb Hodgson [illegible]
Evenings G 9167 or B 3101

HAWKES, FOSTER LTD

1815 DOUGLAS

Lloyd's Real Estate and Insurance Agency

PHONES
Evenings B 2183 and B 7781 Office G 3611

COMPLIMENTS OF THE SEASON TO ALL OUR FRIENDS AND CLIENTS

FINE UPLANDS HOME

A rambling bungalow up-to-the-minute conveniences. Can be obtained on exceptionally easy terms for this class of property. Full information at office.

$8900 — REVENUE

Three suites spotlessly clean. Close to [illegible] location.

$4500— ONE YEAR OLD

Four-room cottage. Large lot, fine view, fenced. Low taxes. A good buy.

STEWART CLARK & CO.

CALL G 1011 - G 1933

APARTMENT BLOCK TWELVE REVENUE SUITES

This well-located apartment is a constant high revenue producer. All large bright rooms. Permanent tenants. Approx half cash to handle balance at 5%. Full details and financial statement to interested investors only.

Price $42,000

HIGH QUADRA SIX ROOMS—PLUS

This cedar siding bungalow has many attractive features including a two-room basement suite. Good location on approximately half-acre lot. Immediate possession on terms.

$11,000

Real Estate - Mortgages - Insurance
314 PEMBERTON BUILDING
Evenings Mr. [illegible] B 7030
Mr. O'Toole G 1375

OAK BAY

South of the Avenue very nice 6-room bungalow consisting of living room, dining room, kitchen, three bedrooms, Oil-O-Matic hot-air heating, full cement basement, drive-in garage. A real bargain at $6950

JAMES BAY

Five-room stucco bungalow close to Parliament Buildings, basement, hot air heating. Half cash.

Price $5500

Call Mr. Clark Evenings, B 3097

H. G. DALBY & CO. LTD.

634 VIEW STREET B 6641

FROM ALL OF US AT K. & S. HAPPY NEW YEAR! ALL THE BEST IN 1952

KER & STEPHENSON LTD.

[illegible]
GARDEN GIFT DAY OR NIGHT

WHITTOME'S

SAVE $1000
NEW N.H.A.
THREE-BEDROOM HOME

Located in a new subdivision this superbly built three-bedroom ranch-type stucco bungalow is offered for sale at a price below today's average. Entrance hall, living room with fireplace, dining room with oak floors, modern [illegible] kitchen and four-piece Pembroke bathroom. Full cement basement, hot-air furnace piped, suitable for easy conversion to oil and double garage. This home is fast nearing completion, but there is still time for interested purchasers to choose their own tints, interior and exterior finish, etc. This is an unusually good buy for those with about $1,000 CASH.

$12,000

Low N.H.A. payments.

Ask for Mr. Wood Eves. Keating 55-Q

GORDON HEAD

4 ACRES
$5300 TERMS

This is a real BUY at today's values. The price should be at least $1,500 more. This property is all good cultivatable land and has a five-room dwelling and several other buildings. On good bus route. This can be handled for only $1,500 down. See this today.

Ask for Mr. Agar

VERY GOOD VALUE CLOSE IN

A modern and practical white stucco bungalow, dining room with flames, the fireplace, large kitchen with dining area, piped for gas and wired for range, two nice-sized bedrooms and cedar lined clothes closets, four-piece Pembroke bath. Full [illegible] has self-contained suite of one bedroom, two-piece bathroom, very large living room with panelled fireplace, all walls in basement finished in tapestry plaster. Kitchen area with cabinets and sink. Closed in coal bin, capacity five tons, hot-air forced heat. Lot 48x120. Large workshop at rear. This home has very definite revenue possibilities and provides the utmost comfort. Look it over. Make a point of seeing it before deciding on any other property.

Full price (terms) $9950

Ask for Mr. Mouffels Res. B 7043

J. H. WHITTOME & CO. LTD.

601 GOVERNMENT STREET B 4936

HAWKES FOSTER LTD.

(Member Victoria Real Estate Board)

MODERN STUCCO BUNGALOW

Five Rooms and Basement Suite

$8900—This is terrific value for a new home of this quality. Owner has five large rooms, hardwood floors and fireplace in living room. And the suite in basement has three rooms with fireplace in living room. A small amount of finishing is required in the suite. Situated on a good road at regular bus service, large lot (114 x 132) with lovely views. Excellent terms can be arranged.

For Information Please Contact
Mr. Minde B 3101 Day or Night

FIVE-ROOM WHITE STUCCO

Exclusive Listing
$9700 - CITY - $9700

This beautiful home reduced from $[illegible] for immediate sale. These are the features:

1. Large living room, oak floors and lovely fireplace.
2. Excellent dining room with oak floors.
3. Two bedrooms (twin size [illegible]) with walk-in closets with lights.
4. Four-piece Pembroke bathroom.
5. Dream kitchen! [illegible] for range, lovely cabinets etc. and [illegible] dining space.
6. Full cement basement, forced hot air heating, electric hot water tank and drive-in garage.
7. Television reception is excellent.

The above home is just two years old and we consider it one of the best buys on the market today.

To View This Home Please Call
Mr. Herb Hodgson [illegible]
Evenings G 9167 or B 3101

HAWKES, FOSTER LTD

1815 DOUGLAS

Lloyd's Real Estate and Insurance Agency

PHONES
Evenings B 2183 and B 7781 Office G 3611

COMPLIMENTS OF THE SEASON TO ALL OUR FRIENDS AND CLIENTS

FINE UPLANDS HOME

A rambling bungalow up-to-the-minute conveniences. Can be obtained on exceptionally easy terms for this class of property. Full information at office.

$8900 — REVENUE

Three suites spotlessly clean. Close to [illegible] location.

$4500— ONE YEAR OLD

Four-room cottage. Large lot, fine view, fenced. Low taxes. A good buy.

STEWART CLARK & CO.

CALL G 1011 - G 1933

APARTMENT BLOCK TWELVE REVENUE SUITES

This well-located apartment is a constant high revenue producer. All large bright rooms. Permanent tenants. Approx half cash to handle balance at 5%. Full details and financial statement to interested investors only.

Price $42,000

HIGH QUADRA SIX ROOMS—PLUS

This cedar siding bungalow has many attractive features including a two-room basement suite. Good location on approximately half-acre lot. Immediate possession on terms.

$11,000

Real Estate - Mortgages - Insurance
314 PEMBERTON BUILDING
Evenings Mr. [illegible] B 7030
Mr. O'Toole G 1375

OAK BAY

South of the Avenue very nice 6-room bungalow consisting of living room, dining room, kitchen, three bedrooms, Oil-O-Matic hot-air heating, full cement basement, drive-in garage. A real bargain at $6950

JAMES BAY

Five-room stucco bungalow close to Parliament Buildings, basement, hot air heating. Half cash.

Price $5500

Call Mr. Clark Evenings, B 3097

H. G. DALBY & CO. LTD.

634 VIEW STREET B 6641

SANTA HAS COME

ONLY $700 DOWN

And $37.50 a month and you can move right in for Christmas! Just think, four rooms, a $300 range, close to schools, stores and bus. Full Price $3500

You can't go wrong.
ONLY $700 DOWN

H. W. MILLER & CO.

1006 GOVERNMENT ST. G 3686
Evenings Mrs. Clark B 3604

57 HOUSES FOR SALE

HICKS REALTY LIMITED

1519 DOUGLAS ST. B 8164
Opposite Hudson's Bay Company

$1350—DOWN—$1350

Attractive three-room bungalow with [illegible] separate garage in FAIRFIELD-UPLANDS. Newly redecorating throughout. Low down payment required. Almost new [illegible] immediate possession. Balance at $45 per month. An excellent opportunity at

Full PRICE $6950

LARGE AND SMALL

1. HIGH QUADRA: 5 down and 5 up, HOT WATER HEATED. Full basement, hobby room, two garages. High view location. $3,000 down. Full price $8450

(1223-C)

2. CLOVERDALE Estate bargain. Small bungalow, immaculate, on [illegible] acre. Excellent for couple or very good rental investment, over 13% net. Full price $2850 cash

(1227)

Call Mr. Smith B 5,04 eves. B 4383

MAKE AN OFFER

$$ SAVE $$

Vendor says property open to offer. Down payment and gross price. New district. NEW RANCH TYPE BUNGALOW. Four large rooms, oak floors. Two twin bedrooms, large living room with fireplace, sea view. Smart cabinet kitchen, dining area. Full [illegible] basement, semi-cut lot. $7,000 [illegible]

offer $8950

(1019 C)

Call Mr. White B 5,04 day or night

$9500—FAIRFIELD—$9500

Here is a good home with a lot of space, six rooms, hardwood floors. Hot water oil heat, [illegible] two sets of plumbing, up and down. Full cement basement, separate garage, among finest kept homes. Has all the requirements for perfect [illegible]. Priced right at

$9500

1330 C

Call Mr. Brennan B 5104 day or [illegible]

KING REALTY

B 2131

HIGH QUADRA IDEAL FOR RETIRED COUPLE

Just far enough out to have a rural atmosphere yet close to everything in this neat six-year-old dry dash stucco bungalow. Cozy living room with fireplace, nice cabinet kitchen, two bedrooms and a bathroom. There is insulation and there is a separate garage, also a woodshed on a lot 50 x 150. Clear title, terms if desired. Full price $5250

Mr. Prutton and Mr. Chase B 2131
Evenings B 3733 E 8007

SAANICH—$2000

Cedar shake semi-bungalow situated on low-lying lots with fruit trees etc. This home comprises living room with fireplace, dining room, one bedroom, three-piece bath and kitchen, chandelier and two bedrooms up. Good views. Close to both public and high school and bus. Full cement garage. Terms either at cash or $2,000 down. Clear title. Full price $6800

Mr. Craig or Mr. Prutton, Eves. B 8007, or B 7180

SEA VIEW PORTAGE INLET

Five-room bungalow on ¾ of an acre of grass, sea view property. Reception room, one bedroom, bright kitchen, living and dining rooms with view windows. This almost new bungalow has been substantially reduced in price for quick sale as the owner is leaving the city so give us a call today and inspect this beautiful home. The full price with terms available $9500

Call Mr. Roberts B 2181 eves. B 2029

1752 GOVERNMENT STREET

FAIRFIELD - 4 BEDROOMS

$1500 CASH
BALANCE $55 MONTH

Potential revenue home close to Saint Joseph's Hospital. Well conditioned throughout with light floors and attractive decorating. Full high basement and hot-air furnace. Living room, fireplace, dining room and large kitchen down. Full price $7300

HOMES FOR NEW YEAR'S IMMEDIATE POSSESSION

Modern - Jubilee - Stucco

$1,000 DOWN — $60 a month on this strength-built modern bungalow of four rooms. Full high basement with hot-air furnace. Insulated. Front living room with fireplace, centre hall with large bright eat-in kitchen, linoleum on floors. Two bedrooms and Pembroke bathroom. Full price $8400

HIGH SAANICH

$5800 FULL PRICE for modern basement bungalow with oil furnace and drive-in garage on fertile garden of 1/5 acre, for tolerant couple or small family. Living room, two bedrooms, tile-to-ceiling bathroom and family kitchen. Stucco finish and good construction throughout.

MEHAREY & CO. LTD.

Mr. Thornsins B 1187 Eves. Albion 12X
622 VIEW STREET

HIDEAWAY SOOKE SEA FRONTAGE

$250 cash, four rooms with acreage. Good Hideaway. Balance like rent.

REVENUE—JAM

57 HOUSES FOR SALE

TOWN & COUNTRY HOMES LIMITED
1891 QUADRA STREET
B 7276 24-Hour Service

$8950 — $8950 — $8950
IMMEDIATE POSSESSION
BRAND NEW
N.H.A.
1000 Sq. Ft. FLOOR SPACE
Owner does not want to sell this lovely 4-room dream bungalow but due to circumstances these things happen so see it you can be the lucky party and purchase this one, modern, all-electric, oak floors and good size kitchen with dining area, good-sized living room with oak floors and tile, white fireplace, two good sized bedrooms, Pembroke bathroom full cement basement and fireproof drive-in garage and hot air piped heat. Home is Rock-Wool fully insulated. Has an NHA mortgage $5400 at $47 per month, taxes, interest and taxes or can be bought for cash if desired. Buy this one right away before the spring or it will cost you a lot more money.
Full price $8950
Contact Harold Ware Eves B 1641

NEW—THREE BEDROOMS
OAK BAY
In the last three years we don't think there has been an Oak Bay bargain like this one. Brand new three bedrooms on the same floor plus a large living room with fireplace, dining room, this is no dinette — good sized kitchen, four-piece Pembroke bathroom, through hall, large full basement, drive-in garage. Lot 50x120. There is only one of this so please do not delay.
Contact B. Price B 7276 or E 8074 $11,750

ATTENTION! LOW DOWN PAYMENT BUYERS
$1500 Down — $1500 Down
Four-roomed no-basement bungalow, no steps, colonial style, good conditions throughout. This is situated in one of the nicest districts in the Gorge. This has to be seen to be appreciated and what can you buy at $1500 down. Give me a call and we'll go to see it. Full price $6300
Contact Norman Ware Eves G 1412

HILLSIDE
If you are looking for a real good home on a quiet street, here is a four-room stucco bungalow only 11 years old on a good size lot, large and the reasonable price of $6850. This includes electric range and garbage burner.
Full price $6850
Contact Norman Ware Eves G 1412

No parking problems when you come to see us. Parking facilities for 200 cars

THE B.C. LAND & INVESTMENT AGENCY LTD
Our 50th Year in Real Estate
B 7276 24-Hour Service

AN ESTATE VALUE!
Solid eight room older-type home with full basement, hot air pipe furnace, concrete garage. The lot is fenced. Taxes under $100. Terms $2,000 cash, $35 per month (to responsible party).
Full price only $5750

HIGH CEDAR HILL
An almost new N.H.A. stucco bungalow with every modern feature for comfort. Oak floors throughout, fully insulated full basement with Rock-Wool insulation, drive-in garage. An excellent buy with early possession.
$11,500
To see these homes please ask for Mr. W. O. Cameron

GORGE WATERFRONT
A real stucco, 11 year old bungalow on a lot 50x100. Insulated. Has automatic oil hot-air heat. Electric hot water tank. Wired for electric range. Cabinet kitchen, full dining room, good bedrooms, tile bathroom, full basement and furnace, small lot, an ideal family home. Terms arranged. Price about $4500.
$9950

ARE YOU BUILDING?
If you are thinking of building in the spring, now is the time to be looking for your lot. We can be pleased to assist you locating your lot, looking after your financing and insurance.
Please ask for Mr. Heine

AMIDST THE OAKS
Oak Bay. Half timber stucco residence of eight rooms, situated well back from street on one treed lot, sheltered and private. An architect designed house with atmosphere. There are four bedrooms, one bathroom. Fine living room, dining room, kitchen and utility room. Automatic heat. Playroom in basement.
Price $11,250

SIDE-BY-SIDE DUPLEX
Oak Bay, near the sea. Five rooms each, about 1,200 square feet in each unit. Two bedrooms, full dining room. Fully modern including insulation and automatic heat. Each unit rented. About $1,000 cash handles this balance on first mortgage. Price and further details on application.
Please ask for Mr. C. R. V. Bagshawe

622 Government St. G 8114
Member Real Estate Board of Victoria

OFF OAK BAY AVENUE
7-ROOM DWELLING
OIL-O-MATIC HEATING
This fine family residence, or revenue maker if desired, is in splendid condition and ideally situated close to the sea and shopping centre. Four bedrooms are all large. High full cement basement. Separate garage. Good buy on terms at
$7500

DUPLEX
1534 REDFERN STREET
(EXCLUSIVE LISTING)
Both units vacant and an absolute bargain at
$5750

ALEX G. HILL & CO.
[redacted]

CITY DURLEX
Five rooms down, self-contained for owner, four rooms up, rented at $50 per month. Half acre of ground. Terms or trade for smaller house.
Price $10,500

CLOSE-IN TRIPLEX
Four rooms self contained on ground floor and two self-contained suites upstairs, bringing in a revenue of $100 per month. Large lot, full basement, fair sale or trade for bungalow in good district. Price
$11,500
Call Mr. Ridings B 6721 Eves. R 4487

$1500 DOWN $1500
Ten minutes walk to city centre. Five rooms, clean, comfortable and well built home. Large living room, bedroom, kitchen and dinette down, two good bedrooms and bathroom up, full basement and furnace, small lot, an ideal family home.
Price $4750
Call Ted Lupton B 6721 Eves. G 2037

RIDINGS REALTY LTD.
1320 BROAD STREET B 6721

THIS IS YOUR CHANCE TO GET IN THE MONEY
This property with a sea view grosses $135 per month. Expenses only $35 per month. Your income will be $100 per month. Only $1,500 down. Receive now to buy this property and make some money.

THE CITY BROKERAGE
1612 Blanshard St. Phone G 5020 — B 8404

57 HOUSES FOR SALE

P. R. BROWN & SONS LIMITED
Real Estate and Insurance Agents
Members Real Estate Board of Victoria
1113 BROAD STREET GARDEN 1171
Established 1890

HIGH LOCATION
Situated in a district of new homes this attractive easy-to-heat, two-bedroom white stucco bungalow, living room with dining alcove, kitchen, tiled bathroom, three bedrooms, full basement, fireplace, garage, garden. This house was built to the specifications of the veteran, no money down, and could not be duplicated at today's prices.
Price $9200
Please contact A. T. Hunter Evenings B 8100, 10Y

GORDON HEAD
FULLY INSULATED
Situated on approximately one acre of sunny and well-treed grounds, this attractive two-bedroom bungalow offers the following: Living room, dining area, kitchen, tiled bathroom, three bedrooms, full cement basement, fireplace, garage, garden. Asking price $11,500
For further particulars please contact Mrs. Cochrane, G 8217

OAK BAY
UNOBSTRUCTED SEA VIEW
Situated 200 feet from the sea. This white stucco home has every modern convenience, including hot water heat, fireplaces, etc. Fully insulated, it is ideally suited for a retired couple. The grounds are well kept and the view from the living room is unobstructed. Asking price $11,950
Please contact Mr. Barton Jr., G 1216, Evenings.

DICKIE'S — B 4312

THREE BEDROOMS AND RUMPUS ROOM
Immediate area. Lovely three-year-old STUCCO BUNGALOW, living room with hardwood floors and fireplace, large dining area, kitchen, three bedrooms and bathroom. Full basement with rumpus room. Asking $5,000 handles. Price only
$8400
Days Phone B 4312 evenings [redacted]

7-ROOM REVENUE
LOCATED NEAR ARMY BARRACKS [redacted] RENTING AREA
Revenue could be $100 per month and three large rooms for owner. Furnace for four rooms, rumpus insulated. $2,500 cash, $40 per month on balance of $4,000.
Days phone B 4312 eves. G 8230

GONZALES BAY
1 6-room [redacted] BUNGALOW
2 SLEEPER living rooms with GLEAMING OAK floors, open fireplace
3 GLEAMING BIRCH floors in the two nice-sized bedrooms
4 SPOTLESS kitchen with DINETTE OFF
5 Four-piece MODERN de luxe bath
6 Utility room with laundry trays above ground
7 Full cement basement with piped furnace
8 Separate garage, small garden
9 NO STEPS in front
A GEM and only $4,250 down
Full price $7950
Ask for Mr. Dickie Nights B 1640

FURNISHED—$2,750
Along shade and shingle three room bungalow on 10 acres. A romper for the lucky buyer. Living room, 26x15, kitchen with area spotless, warm air furnished and completely furnished with everything you need, even dishes, electric light, good well, pump, water and Mr. Stream Road. $1,250 will handle full price only
$2750

DICKIE & CO. REALTY
833 FORT STREET FREE PARKING
DAYS B 4312 NIGHTS B 1640

ARTHUR E. HAYNES AND STAFF
take this opportunity of thanking their many old and new friends and clients for past favors and wish everyone
A VERY MERRY CHRISTMAS AND HAPPINESS THROUGHOUT THE NEW YEAR
Real Estate and Insurance in Victoria
Continuously for 66 Years

MUST BE SOLD TO SETTLE AN ESTATE
Walsh 1 home of seven rooms. Second basement, furnace and separate garage. One bedroom down and three up, has oak floors in main rooms. Attractive design, high location, choice shrubs in garden.
$6950

NEA BUNGALOW OF FOUR ROOMS, basement, furnace. A cosy home in excellent condition on bus line. Taxes only $41. Fir floors in living, dandy kitchen range, Venetian blinds.
$4950

A. S. MILLER
1300 BLANSHARD ST. B 8033

NEW - MODERN - N.H.A.
Quamichan St. Area $5100
Handsome five room stucco bungalow, L-shaped combined living and dining rooms, oak floors, fireplace, entrance hall, two large bedrooms, cabinet kitchen, fine-style basement, furnace, drive-in garage, utility trays. Excellent construction. Move in before the new year.
Price $10,500

TATTERSALL DRIVE
A BARGAIN. Four lovely rooms, modern stucco bungalow. Full basement, furnace, garage. Neat garden. Taxes $72. $4,000 handles. You can't miss at this low price.
$7400

McCANDLESS REALTY
944 FORT STREET PHONE B 6111

HANDYMAN
Exclusive
Unfurnished, on one floor in hands in Royal Jubilee Hospital, we advise with income over $200 possible. Funds available for purchaser. Rooms suites now rented. Great possibilities at small price. Easy terms. Monthly payments. Full price
$5950
Mr. Walch, G 6480, Evenings.

CAPITAL CITY REALTY
630 CORMORANT STREET. B 1932

MUST SELL, NEW SIDING HOUSE, OVER 1/3 acres of land at Langford. Ready to move in within 2 weeks. Living room with fireplace, 2 bedrooms, kitchen, dinette, utility room. Prefinished bath. Close to schools and Island Highway. Lots of privacy and very safe location for small children. $7,000 or offer. B 2940 Evenings [redacted]

57 HOUSES FOR SALE

HIGH GORGE
WHITE CEDAR SIDING
A quick and easy five-room modern bungalow with full basement and drive-in garage. Attractive lot, a matured trees, lawn and garden. Various fruits. Clear title. Taxes $80.
$8750

JOHN GREENWOOD
1241 BROAD STREET
B 7045 Evenings B 7343

SINCE 1903
WE HAVE BEEN WISHING OUR FRIENDS
A HAPPY NEW YEAR
AND DO SO ONCE AGAIN

JOHNSTON & CO. LTD.
1706 BROAD STREET. B 5261 — B 5262

LAKE HILL
$1,750 cash will buy this cute little four-room cottage. Repainted inside, fine and clean. Large lot. Taxes ideal for rental. High, healthy. Full price $4,500.

LOOP TO BEACON HILL PARK
$2,500 cash will handle this 7-room semi-bungalow. Full cement basement and furnace, garage and lot 50x150. Regards a good ideal family or revenue home. Full price $6,950.

N.H.A. CLOSE TO JUBILEE
$1,500 cash. A brand new four-room and dinette bungalow. Full basement, drive-in garage. Nice lot. Immediate possession. Full price [redacted]

[redacted], PROR
616 Johnson St. B 7861 Eves [redacted]

VANINI WATERFRONT [redacted]
Beautifully situated and sheltered with the finest view of the sea and mountains and only ten minutes drive from Nanaimo. Excellent fishing. A charming modern home with gracious living hall, tiled living room with fireplace, dine and sun room, three bedrooms, tile bath, tiled sink and range wiring, large dining room with breakfast nook and patio. Full concrete basement with drive in garage for two cars. Oil heat. Oak floors. 140 feet waterfrontage with an ideal kitchenette. A lovely home for sale at only $25,000. For particulars contact W. A. McRae, H. A. Roberts, Nanaimo. Use Phone 1463, Nanaimo.

CLEAN SEMI-MODERN THREE ROOMS CLOSED IN SUN PORCH
1 LOTS
$4,200 REDUCED $350 FOR QUICK SALE. HIGH MARIGOLD LOCATION. NEAR BUS. TAXES JUST $41.00. FEATURES INCLUDE BUCK FIREPLACE IN LIVING ROOM, BUILT IN CUPBOARDS, DRAWERS AND VALLEY IN BEDROOM, DOUBLE CABINET KITCHEN, GOOD THREE PIECE BATHROOM, OIL FIRED INSULATION, BOTH LOTS WELL CARED FOR AND CULTIVATED. CALL DOUGLAS HAWKES AT HAWKES FOSTER LTD., B 2101. AFTER HOURS B 4404 OR B 8195.

$1,000 FAIRFIELD TRIPLEX. HOT-water heated, two 4-room suites at $60 and 3-room at $35. Owner occupies 3 rooms. All electric range, gas fireplaces, hardwood floors, tiled bathrooms, basement. Close to Cook and Fairfield Road. Ideal revenue for retired couple. [redacted] FAIRFIELD. Two rooms, bathroom and cabinet kitchen. Convenient to two bedrooms and bathroom up. Wired for electric range and gas. Full basement. Piped heat in 3 rooms.
E. N. [redacted] 1316 Broad Street. B 4832

18 MILES FROM CITY ON BEAUTIFUL 200 ft. of sea front five acres wooded and landscaped. Unlisted water supply. A most attractive six room modern bungalow with 40 ft. patio facing the sea. Brilliant. Oil automatic hot-water heat. Electric range, dishwasher. One of the most and a unique opportunity on Saanich Peninsula. Reasonably priced.
GILLESPIE HART & CO. LTD.
See Mr. Edward.
At Price Ac[illegible] G 10, Eves. B 2929

$1,000 [redacted] GOOD $3,500
Handy home special. This four and half room home situated near the Brentwood Bay ferry with unobstructed sea views. Full basement and corner lot. Needs some work and can be [illegible]. Price $1,500.
37 PT. CARR ROAD
Handy home special. Needs work and paint. Price $400.
Alfred Carmichael Co. Ltd. 1216 Broad St. G 7141. Mr. Carpenter.

NOW READY FOR OCCUPATION
NEW [redacted]
Cedar St., Crossroad and Richmond. Mount Tolmie Bus Terminus.
Living unique fireplace, dining room, three bedrooms as required, kitchen with tile bathroom all on one floor and entered from hall. Fully insulated. Automatic air-conditioning oil heating. Basement. Double garage. Apply on site or telephone B 4865.

PRICE [redacted] LOVELY [redacted] 10-year old bungalow, four bedrooms, hardwood floors, basement, oak floors, no main floor. Close to city centre. Lot 50x200. Low taxes. IMMEDIATE POSSESSION. Full price $11,000. Terms. For further particulars phone Mr. Wood, J. H. Whitlome & Co. Ltd. B 4258.

GORGE—$4,200
Three room, clean and tidy cottage with lovely garden. Assorted fruit trees and small fruits. Nice sized rooms. Taxes $46. $1,250 down, full price only $4,250. Please ask for Mr. Latta, evenings B 8230. Brown Bros. Agencies Ltd., 1129 Blanshard St. E 1183.

HIGH QUADRA
Six room stucco bungalow with full basement, living room with stone fireplace, dining room, three in main rooms and through hall. Modern cement kitchen with range. At a specified price of only $8,750. Phone J. Pearson, B 7131 or eves. B 3616. Bayne Realty.

RURAL FARM ESTABLISHED BUSINESS giving high returns due to ill health owner must sell. 3 acres three bedroom home, fully equipped. Absolute security. Present sales [illegible] price only $15,000. To convert are for F. P. Heisterman & Co. B 4161 evenings B 2570.

TO CLOSE AN ESTATE
FOUR ROOM BUNGALOW WITH EXTRA bedroom in basement, nicely decorated throughout. Hybrid coal range and a double garage. One block from bus and school. Immediate possession. Open to offer. Phone G 8507.

[redacted]
$800 CASH DOWN RIVER FOUR-ROOM bungalow. No basement. Balance $45 a month. Price $4,500. E. N. Bagshawe B 4832, 1316 Broad Street. Mr. Kemp B 8442 nights.

[redacted] EX
Three suites all contained. James Bay. Aspa site entrances. Full basement. Clean. Good revenue. Full price $6,500. By appointment. Call M. Wasawa at Bayne Realty. B 1131 eves. B 3688.

FINE REVENUE HOME OF NINE ROOMS, two bathrooms, all in first-class condition. One in Parliament Buildings. Low mortgage. Full basement. Your rents will pay the balance. Price $7,500. Call Mr. Russell King, Realty B 2117.

CLOSING AN ESTATE. WATERFRONT home and 1914 established business for sale. Participate. F. M. Levy Solicitor, 919 Government St., Victoria. Phone Reason 611 or Garden 8791.

FOR SALE 472 DAVIDA STREET. FOUR rooms and utility, oak floors, hot water. Must be sold. Terms. Open to offers.

FIVE-ROOM STUCCO BUNGALOW WITH full basement and furnace. Apply James Bay area, down payment and balance as rent. Phone B 4832 or E 8424.

REVENUE HOUSE OF TWO SEPARATE suites on corner lot, separate garage. $950 cash. Apply at 103 Beckwith Corner.

OAK BAY, FIVE-ROOM STUCCO BUNGALOW. B 1636.

R. H. DAVIES REALTY, 634-A VIEW ST. G 2018. Anytime.

58 WANTED TO BUY, HOUSES

WANTED IN CLOSE-IN FAIRFIELD OLD-or basement home with four or five bedrooms. $2,500 cash, balance monthly. Call in $8,000 for four or five-room, basement bungalow.
MEHARRY & CO.
Please call Mr. Thornley B 1187, evenings A-blue 232.

[redacted] CLIENT WILL PAY UP TO $8,500 cash for modern style two-bedroom home. This should have dining room or dinette and be in very quiet location. Please call Mr. Herb Hodgson B 3161 evenings G 6187. Hawkes Foster Ltd. 1815 Douglas.

$7,000 [redacted] WILL BE paid by my client for four or five room six room house in good district. Price not to be over $7,000. Please call Mr. Herb Hodgson B 3161 evenings G 6187. Hawkes Foster Ltd. 1815 Douglas Street.

LANGFORD AND COLWOOD RESIDENTS please note. My client will pay up to $5,000 cash for a four or five-room bungalow. Must have basement and furnace. Please phone Mr. Fruttop, B 2131. King Realty.

CLIENT WITH $10,500 CASH NEEDS IMmediately a three bedroom home in good district with hardwood floors and under 12 years old. Must be good value. Call Art Roseveare, B 4104, day or night. Hicks Realty Ltd.

[redacted] MODERN FIVE OR SIX roomed bungalow with good rumpus room, north of Hillside, up to $12,000. Also Page at A. M. Taylor Central & Co. [redacted] Broad Street. G 8306.

58 WANTED TO BUY, HOUSES

$4,000 DOWN AND GOOD MONTHLY PAYMENTS for modern 3-bedroom home. Fairfield or Oak Bay. Immediate sale if suitable. Phone Heisterman & Co. B 4161 and ask for P. P.

WANTED IMMEDIATELY. TWO-BEDroom bungalow with basement and garage, [redacted] area. Reason for sale. Almost [redacted] and agreeable to Veterans' Land Act terms. Box 313 Victoria.

[redacted] FOR FOUR ROOM, FULL basement bungalow, fairly modern and fair condition. Location Fairfield. Immediately. Phone Heisterman & Co. B 4161 for quick action.

$14,000 CASH
We pay up to this amount for desirable home in Oak Bay. No agents, no [illegible]. We deal personally. Box 815 Victoria Press.

PHONE NOW!—IF YOU CAN GIVE POSSESSION IN 15 to 30 days for cash. Buyers waiting. Dickie and Co. Realty 611 Fort St. B 4312. Nights B 1640.

DEFINITELY WANTED, GOOD HOUSE in city. Beacon Hill Park. Near or on the ocean for market plus two or more for revenue. G 8231.

SUMMER COTTAGE WITH OR WITHOUT [illegible]

CASH BUYER WANTS MODERN OAK Bay three bedroom bungalow, $10,000. Also Eagle residence $25,000. A. C. Brunton, 1210 Broad Street. G 8213.

WOULD LIKE TO BUY SEWER TYPE home. I have $1,000 cash and can move. Potential monthly payments. B 6156.

LET ME HANDLE [redacted] YOUR Sale of a home or bother. Alex Fleming, Agent. Garden 5112.

I WILL PAY CASH FOR MODERN FOUR-room bungalow, corner of Quadra preferred. Box 344 Colonist.

WANTED — SUITABLE HOUSE THAT $2,000 down and $40 to $50 a month will handle. Box 261 Colonist.

HOMES WANTED — TO SELL [redacted] call Heisterman & Co. B 4161.

59 PROPERTY FOR SALE

1.35 ACRES, WEST ROAD CLEARED EXcavated with frame, no driveway, tool shed, no dwelling, some lumber, [illegible] and fruit trees. Price per [illegible] $1,250. Newstead Realty Ltd. E 7194, 746 Fort St.

OAK BAY, TWO LOTS, 40x120, WITH rear lane, suitable for N.H.A. apartment or duplex. Price per [illegible] $3,000. Contact Mr. Hope E 7194 evenings E 8474. P. N. Calder, Ltd., 1102 Broad Street.

LOTS OR ACREAGE ON SANDY BEACH, with safe warm swimming and fishing anchorage. Ninety-foot level ground. P.O. Box 101, Nanaimo, B.C.

1 ANTIQUE 1/2 ACRE PART PAMPERTON Estate [redacted] Full Bay $1,000. Colquhoun 72 W.

3½ ACRES SEA VIEW 4 ROOM BUNGALOW, garage, orchard, $2,900, terms. Colquhoun 72 W.

FOR SALE, LOT OR WILL TRADE TO trade, off $250 balance on easy terms. Phone G 1578.

EXCELLENT BUILDING LOT, IRMA ST., [illegible] $200 [illegible] G 8509.

60 PROPERTY WANTED

WANTED 6 ROOM HOUSE AND PROPerty that V.L.A. can handle. Box 329 Colonist.

BUILDING LOT, OAK BAY OR CITY from owner only. Box 241 Colonist.

64 FARMS FOR SALE

ONE HUNDRED ACRE SHEEP OR DAIRY farm. Ideal for a family [illegible]. Terms $8,500 complete. Acme Ltd. Free Ask Oasis. G 5180, Friday Oasis. G 0950.

10 Miles From City on East Saanich Road
12 Acres, Sea View, Taxes $75
1,300-Foot Frontage
Zoned for Commercial
Plus 5-room modern house with 3 bedrooms, full basement, 4 chicken houses, 2-room cabin, garage, [illegible] well and water on land. 7 acres comp. [illegible] and there can be no [illegible]. For property has no definite [illegible] a small reasonable offer. For further particulars [illegible]
[illegible] 2434 or G 9786
This is valuable property.
The price is right at
$18,500
With terms arranged

12 Miles From City
Lovely View
11½ Acres, Half Cleared
Taxes $40
Exchange for 4-Room Bungalow in City

6-room bungalow, 3 bedrooms, full basement, [illegible] heating, 3-room cottage with shower, 4-room cabin, chicken houses, pig pens. Lots of water. An ideal mansion.
$8000
Contact Stan Hyland, Eves. Colquitz 2434

5 MILES FROM CITY
10 Acres— All Cleared
On bus line, six room bungalow, three bedrooms, full basement, greenhouse, two barns, separate garage. An ideal mansion and a good buy at
$11,000
full price.
Terms arranged
Contact Stan McLeod, Eves. Colquitz 2434

Financial Survey Limited
1336 GOVERNMENT ST. PHONE G 8305

BRITISH COLUMBIA ELECTRIC RAILWAY COMPANY, LIMITED
NOTICE is hereby given that the British Columbia Electric Railway Company has applied to the Public Utilities Commission for a certificate of the public convenience and necessity for the following company's electric railway in Victoria, B.C., commencing at a point on Douglas Street, approximately 1,000 feet south of Cadboro Bay Road, thence northerly along Douglas Street to Cook Street, thence westerly along Cook Street to Fairfield Road, thence westerly along Fairfield Road to a point in the middle of the intersection of Fairfield Road and Oak Bay Avenue, thence northerly along Oak Bay Avenue to a point in the middle of the intersection of Oak Bay Avenue and Beach Drive, thence northerly along Beach Drive to a point in the middle of the intersection of Beach Drive and Cadboro Bay Road.
The said application will be heard by the Commission in the Parliament Buildings, Victoria, B.C., on the 10th day of January, 1952, at the hour of 10 o'clock in the forenoon.
Any person who desires to be heard in support of or in opposition to the said application should notify the Commission of his intention to be heard at the said hearing, and should file with the Commission a statement of the grounds on which he intends to support or oppose the said application.
Dated at Victoria, B.C., this 28th day of December, 1951.
J. A. BRICK,
Secretary.
Victoria, B.C., 29th of December, 1951.

NOTICE TO CREDITORS
ALBERT McLAUGHLIN SPENCER, formerly of [redacted] Doncaster Drive, Victoria, B.C., deceased.
NOTICE IS HEREBY GIVEN that creditors and others having claims against the Estate of the above deceased are required to send them to the undersigned Executors for the Executors at 102 Pemberton Building, Victoria, B.C., before the 31st day of January, 1952, after which date the Executors will distribute the said Estate among the parties entitled thereto, having regard only to the claims of which they shall then have notice.
[redacted] BECKWITH & HORNE,
Solicitors for the Executors.

NOTICE TO CREDI[redacted]
Herbert Edward Taylor, Deceased
NOTICE is hereby given that all creditors and others having claims against the estate of the late Herbert Edward Taylor, who died at Victoria, British Columbia, on the 8th day of [illegible], 1951, are required to send on or before the 8th day of January, 1952, to the undersigned their names and particulars of claims, after which date the executors will distribute the estate having regard only to such claims as she shall have had notice.
DATED at Victoria, B.C., this 18th day of December, 1951.
JOHN McCONNELL,
630 View Street, Victoria, B.C., Solicitor for the Executrix.

OFFERS [illegible] marked "Offer for Pens" on the envelope will be received by the undersigned up to noon January 2, 1952, in respect of the Pens farm located on and close to the Island Highway, New Westminster.
The farm is a [illegible] unit with wooden floors and adequate [illegible] water supply. Possession can be given on the October [illegible] of 1952. Offers are subject to the approval of the Minister of Agriculture, Victoria, B.C.

R.C.A.F. Expansion Plans Took Shape in Past Year

As 1951 closes the Royal Canadian Air Force looks back on a year in which its expansion plans began to take shape. New flying formations came into being, equipped with modern aircraft, new flying fields were opened, and new training stations began logging flying time.

The first RCAF operational contingent to the NATO integrated force in Europe was sent overseas and the first aircrew trainees were graduated under the plan for giving training aid to NATO nations.

The year's end found the service bigger and larger than ever before in peacetime, building up to a 40 squadron force.

Early in the year Defense Minister Brooke Claxton announced plans to increase Canadian aid to NATO nations by training more aircrew in this country; build the RCAF's aircrew training program to enable output of 3,000 aircrew a year, including NATO, aircrew from abroad; increase RCAF ground-crew training facilities fivefold; open new flying training schools at seven points on the Prairies.

New Squadrons Formed

On the operational side, announcement was made of four new regular force fighter squadrons forming, all equipped with jet aircraft. Another regular force squadron was formed for maritime duties, [redacted] was equipped with wartime-built Lancaster aircraft, modified for this purpose.

Two fighter squadrons saw overseas duty during 1951. No. 421 Red Indian Squadron left its Chatham, N.B. base in January and operated with the RAF at Odiham in southern England until November when most of its personnel returned to Canada.

Some members of the squadron remained in Britain, for further service there with other RCAF formations.

A second fighter unit, 410 Cougar Squadron left Canada in November, taking its own Canadian-built Sabre jets. The Cougar squadron was the first operational unit to arrive at the RCAF Fighter Wing at North Luffenham, in Rutlandshire. Two more squadrons are to join them at North Luffenham during the early part of 1952.

Another RCAF squadron, 405 Maritime Squadron, was abroad during the last year. This squadron flew its Lancasters to Britain during the spring and took part in exercises with the RAF, the Royal Navy and forces from other NATO nations.

The RCAF's 426 Thunderbird Transport Squadron was complimented by United States Air Force officials when the Thunderbirds completed their first full year on the airlift July 27, 1951. Shortly before completion of a full year on the airlift, the squadron moved back to its Dorval, Que., home base from McChord Field, Wash., from where it operated on beginning the lift. Flights now are made from Dorval to Japan and return, with touchdowns at McChord to load freight or personnel.

Korea Wounded Carried

During 1951 the RCAF began a series of aerial ambulance flights for Canadian Army men wounded in Korea. RCAF aircraft pick up the wounded at McChord Field and fly them across Canada jolting them down for hospital care at points as close to their home towns as possible. The work is done by specially-equipped Dakotas of 437 Squadron, Edmonton, and flight nurses and medical orderlies ensure proper care while in flight.

The RCAF worked with the USAF during the annual air operations to supply Arctic weather stations in the Canadian north. Four aircraft, two of them RCAF, flew supplies to these isolated stations, some of which must depend completely on air lift for food, fuel, equipment and all other supplies.

The air force's search and rescue organization carried on throughout 1951, adding to its record of saving life. In addition to its primary task of lending aid to aircraft in distress, search and rescue carried out many other jobs, including mercy flights to the far north, marine rescues, and operations of various types. The year's longest mercy flight came in December when two North Star transports flew from Toronto to Italy, carrying Canadian Red Cross supplies to the victims of the Po Valley floods. Fourteen air force medical personnel, including four nursing sisters, qualified during the year as trained pararescue jumpers.

Photo Survey Continues

While not operating on as large a scale as during the last several years, owing to partial completion of the task, RCAF photo survey planes again droned over many parts of Canada during the summer months. Much of the flying during 1951 was in connection with S.H.O.R.A.N. operations, a system of radar control allowing aerial photographs to be converted for some types of mapping purposes without the long and laborious ground surveying previously required.

Operationally the air force played a big part in the Royal tour. Princess Elizabeth and the Duke of Edinburgh, with their party, were flown from Trenton as far west as Saskatoon, and return, as well as to Washington and back. In addition, press members, who were flown by the RCAF, with the Royal party throughout the tour, were brought back by air from Torbay to Montreal, at the end of the visit.

The expanded RCAF program was reflected by new stations which were opened at various points. Stations housing new flying training schools were opened at Gloreshoim, Atta., and MacDonald, Man., and a new flying school was opened at Station Winnipeg. Other flying stations to serve operational or training purposes were opened at North Bay, Ont., and Bagotville, Que., and the RCAF moved back into St. John's, Que., which was reopened to serve as a ground training school.

Construction work at many flying and ground training schools and operational stations already in being reflected the overall expansion program.

Sabres in Service

The first fighter squadrons were equipped with Canadian-built Sabre jets during the year and the air force took delivery of its first CF-100 Canuck, the Canadian designed and built all weather long-range fighter. This first aircraft is being used for testing purposes, and testing of training requirements will absorb the next eight or nine Canucks taken over. Operational Canuck squadrons will be formed when production models come off the line.

Delivery or future purchase of other types of aircraft was announced by the air force during the year. A small number of T-33 jet trainers were obtained from the United States and plans were made public for manufacture of 167 of the aircraft in Canada. Announcement was also made of plans to make the Rolls-Royce Nene engine in Canada as a power unit for the Canadian built T-33s. Announcement was also made of a program to manufacture Harvard single-engine trainers in Canada, and the first one came off the lines in the latter part of the year. These aircraft, used during the war as an advanced trainer, now serve as the standard basic trainer in the RCAF, and are to be powered by Canadian built Pratt & Whitney engines. A loan of 100 US Texans, the American designation of the Harvard, was arranged to tide over the air force until Canadian made Harvards were available, and a similar number of twin-engined Mitchell trainers were purchased, also from the US. Another US contract called for 250 twin-engine Beechcraft to be used for training purposes. Delivery of Canadian-made Chipmunk trainers to flying clubs across Canada continued. These light aircraft are used for refresher training, being given by the flying clubs to veteran air force pilots. The scheme, paid for by the air force, is designed to maintain a pool of trained veteran flyers.

Arrangements were made for purchase of two types of British aircraft. As the year drew to a close the first of three Bristol freighters purchased for the RCAF arrived in Canada and an announcement had been made of the planned purchase of two De Havilland Comet jet transports.

The RCAF's training command had a busy year the high light from a news standpoint perhaps being the graduation in May and June, of the first NATO aircrew. Student navigators and pilots from Norway, The Netherlands, Belgium, France and Italy received their wings at colorful ceremonies at Centralia and Summerside.

Women Recruited

The first of the three services to form a Women's Division during the Second World War, the RCAF scored another "first" during 1951 by being the first service again to open its ranks to women. By the year's end hundreds of these smart new entrants had finished their basic training and had assumed duties at stations across Canada.

A new manning depot was opened during the year at St. Johns, Que., site of a wartime navigation school and repair depot. Also opened was a new technical training school at RCAF Station Aylmer, Ont., its purpose being to provide instruction in various ground trades.

Requirements for ground-crew entrants were changed, reducing academic requirements to Grade VIII or equivalent for all trades for male entrants and age limits were raised from 30 to 40. In aircrew, veteran pilots up to 35 were brought back on a short service commission basis.

Various organizational changes took place during the year. The growing importance of the interceptor element of the air force was reflected by Air Defence Group, with headquarters at St. Hubert, outside Montreal, being raised to command status. Tactical Group, with headquarters at Winnipeg, became 14 Training Group, coming under control of Training Command. North West Air Command, with headquarters at Edmonton became Tactical Air Group, and 12 Group, at Vancouver, became 12 Air Defence Group.

Air Transport Command moved headquarters from Rockcliffe outside Ottawa, to Lachine, Que., and plans were announced for Air Materiel Command to move its headquarters to Rockcliffe from wartime temporary buildings in Ottawa, occupied since shortly after the war's end.

Numerous personnel changes in senior positions took place during the year.

Gallantry Awards

Awards for gallantry were made to 10 officers and N.C.O.'s during 1951. Sqdn. Ldr. Wallace McLeish of Hamilton, Flt. Lieut. Oland Nelson of St. Thomas, Ont., Sqdn. Ldr. Christopher Hare of Toronto, Flt. Lieut. Lawrence Pearson of Woodstock, Ont., Flt. Lieut. Paul Gibbs of Onion Lake, Sask., and FO. Robert Gaister of Prince Albert, Sask., were named winners of the Air Force Cross. The Air Force Medal went to Sgt. George Leckie of Winnipeg, and the British Empire Medal to Sgt. Delbert Wright of Vancouver. Sqdn. Ldr. Terence Evans of Toronto was awarded the King's Commendation for valuable services in the air, and Cpl. Elmer Talson of Station Rockcliffe was awarded the King's Commendation.

The RCAF Reserve grew during the year. An additional auxiliary squadron, No. 111 was formed in Vancouver, and active ground training establishments were formed at different points. These included radar squadrons and technical training units. Thousands of reserve members attended summer camps and the reserve units, in addition to regular training throughout the year, took part in many special exercises, including workouts with units of the regular force.

It was estimated that RCAF strength on Dec. 31, 1951 would be 29,800. Strength on Dec. 31, 1950 was 18,865.

Glut of Nylons In Warehouses Causes Concern

LONDON, Dec. 29 (CANA Kemnews) British warehouses are bulging with export nylons which can't be sold.

And new manufacturers are pressing the board of trade to release some of the surplus stockings for the home trade.

There is a world glut of nylons - outside this country and the export trade has dried up.

The result is that there are now 4,000,000 pairs of nylons in stock as compared with the usual 250,000 pairs.

The board of trade doesn't think the glut will last. Said an official: "Every manufacturing country concentrated on exporting stockings and when present world stocks are sold the market will open up."

But British firms are already switching from stockings to shirts, blouses and other nylon articles which are still scarce.

Moreover they have been told that the export trade must take second place to defense work with the home market third.

So there is little prospect of nylons for all for a long time. But meanwhile the manufacturers hope that at least some of those now lying in warehouses will be released to the shops.

By-Law On Tenders Tabled

City council Thursday voted to table a by-law to authorize opening of tenders in private by the city manager following a request from mayor-elect C. L. Harrison.

The by-law, due for final passing at Thursday's council meeting, would give the city manager authority to open tenders in private accompanied only by the purchasing agent and the department head concerned.

Practice in the past has been to open tenders at committee meetings in the presence of the press. This open method is also used by the provincial government.

The council by-law amendment would also provide for other changes regarding the procedure on tenders.

Illegal Groups In West Berlin Under Scrutiny

BERLIN, Dec. 29 (CANA-Kemnews) Thirty illegal Nazi associations varying in size from a few score members to several thousands are under close investigation by German and Allied security authorities in West Berlin. Some of the ringleaders are known to have been interrogated.

Recently the West Berlin city senate officially denied the existence of these groups. Since then a private check among the leaders of the illegal Nazi groups, many of whom are ready to talk freely, shows they have in fact a large and growing following which may well reach 15,000. Mostly they gather at night in small beer cellars in the British sector for interminable political wrangles and "policy" debates in which they use the terminology coined by the Nazis in the "period of struggle" before 1933.

Lest You Forget—Resolutions!

After you've made and signed your resolution for 1952 - whether it be to give up mooching (upper left), late hours (upper right), loafing on the job (centre left), gambling (centre right), tobacco (lower left) and strong beverages (lower right)—clip out on broken lines and frame the drawing. If you fail in 1952, it's still good for 1953.—(Central Press Canadian).

Racing Results, Entries

Santa Anita

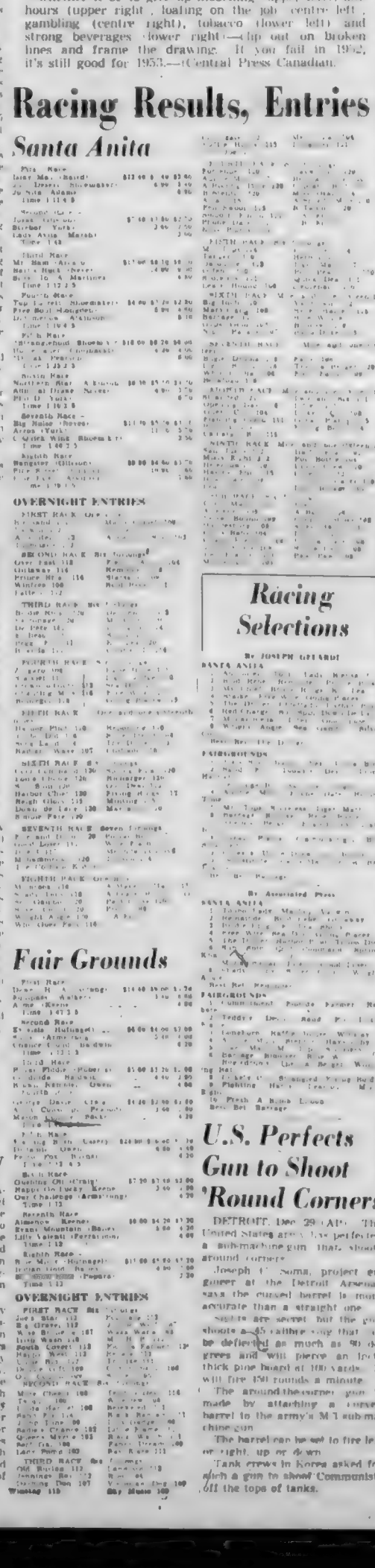

Racing Selections

By JOSEPH GERARDI

Fair Grounds

Two Battles Fought, Won By Canadians During 1951

Two great battles fought and won by units of the 25th Canadian Infantry Brigade in Korea highlighted army activities in 1951.

The first was the heroic stand of the 2nd Battalion, Princess Patricia's Canadian Light Infantry on April 22 and 23, only a few weeks after the regiment was committed to battle. The second involved personnel of the 2nd Battalion Royal 22nd Regiment's Dog Company who for 720 hours during November 22 to 28, fought thousands of Chinese to a standstill in order to hold a barren, Korean ridgetop west of the Imjin River in the Mond Ho valley area.

The year also saw the dispatch of the bulk of the 25th Canadian Infantry Brigade to Korea in the wake of the 2nd Battalion, PPCLI, which sailed last December, the raising and subsequent dispatch to Europe of the 2nd Canadian Infantry Brigade, a recruiting drive for 1,400 women for jobs with the reserve forces of the army and the replacement of the 2nd Battalion, PPCLI, including the creation of a group of reinforcements for the battalion.

Reconstruction of Canadian army overseas, this resulted from the camping in Korea with some 600 names to date, more than one-third of them having made the supreme sacrifice.

Commencing here, the year in brief as reviewed by army public relations officers:

January

Formation of Royal Canadian Army Medical Corps and US Army Medical Service liaison teams to further cooperation, standardizing military medical instruction and equipment of the two armies was concluded. The United States will profit from Canadian research and development in Arctic medicine, while Canada will receive the benefit of American experience in the field of tropical medicine.

Personnel of the 2nd Battalion, PPCLI, newly arrived in Korea and undergoing intensive battle training at Maryam, completed the battalion's first operational assignment in Korea when picked members of the unit carried out a 18-hour reconnaissance in enemy held territory.

February

With a view to strengthening Canada's anti-aircraft defenses a full-time anti-aircraft director was appointed early in February. Named to fill the appointment was Col. H. E. Brown, OBE, ED, of Brandon, Man., an artillery officer since 1935.

"Short-service" commissions as lieutenant-captain of major in the active force were offered qualified veteran officers, reserve force officers, or selected men from the ranks in February to meet the growing need for officers in our rapidly expanding army. In making the announcement Defense Minister Brooke Claxton said permanent commissions in the active force would be granted short service officers who proved their worth up to active force standards.

March

The army opened its door to a military career early in March to special force soldiers who had signed on for a minimum of 18 months. Relaxing rigid active force standards, Mr. Claxton ruled that all officers and men of the special force were eligible to re-engage in the regular army. One of the first to accept was Brig. John M. Rockingham, O.B.E., E.D., commander of the 25th Canadian Infantry Brigade.

Thousands of tons of military stores enough to equip a division were shipped to Belgium by Canada in March. It was then announced that Canada would also contribute a brigade group. Together with the Netherlands division Canada outfitted to raise the number of foreign army divisions Canada equipped under terms of the North Atlantic Treaty Organization. First delivery of 24 Canadian 25-pounder guns to Luxembourg also was announced.

April

The Second Battalions of the Royal Canadian Regiment and the Royal 22nd Regiment, together with other units of the 25th Canadian Infantry Brigade, sailed for Korea the third week in April to relieve the 2nd Battalion, PPCLI.

It was while the bulk of the brigade was at sea that the Patricias fought and won their fiercest battle, an epic fight that stayed April 22-23 that helped to break up the Chinese spring offensive.

The Patricias were awarded a distinguished unit citation by Lieut.-Gen. James Van Fleet, US Eighth Army commander.

May

On May 1 it was announced that the Canadians would make up one-third of the combatant troops of the newly formed First Commonwealth Division United Nations Forces in Korea, under command of Major-Gen. A. J. H. Cassels, CB, CBE, DSO, a British Army officer.

A Canadian Army officer, Lieut.-Col. E. D. Danby, DSO of New Westminster, was appointed general staff officer grade one of the division. British, Australian, New Zealand and Indian Army units, as well as Canadian, are represented in the division.

The announcement of the formation of a new Canadian Army brigade for service in Europe set the country to humming after a broadcast speech by Mr. Claxton, May 4. Recruiting began immediately with reserve force units supplying the bulk of the men.

Early in May single men between the ages of 18 and 25 without previous military experience were eligible for commissions in the active force if they had junior matriculation. The scheme netted the army hundreds of applications from young high school graduates.

June

Newly recruited troops of the 25th Canadian Infantry Brigade began concentrating at Valcartier, Que., early in June, while personnel of engineer and armoured units in the Brigade headed for Petawawa. The artillery went to Shilo, Man.

Lieut.-Gen. C. C. Simonds, chief of the general staff, flew to Washington and Europe to discuss various aspects of the brigade's task in Europe.

The call for 1,500 women for duty with various reserve force army units went out June 22.

Six former CWAC officers were recalled for full time employment.

Three awards for bravery and devotion to duty—the first to be earned by Canadian soldiers in Korea—went to Capt. J. G. H. Mills, Winnipeg, who was awarded the military cross and L/Cpl. Smiley Douglas, Delburne, Alta., and Pte. Leonard Barton of Paddington, England, and Toronto, both awarded the military medal. All were members of the 2nd Battalion, PPCLI.

July

Thousands of Canadian reserve force soldiers and as many Royal Canadian Army cadets put in at least a week of intensive training at one or another of the army's active force camps in June and August.

Defense Minister Claxton handed over to Italy sufficient Canadian Army equipment to equip a division.

Replacement of Canadian military equipment shipped to North Atlantic Treaty countries with US army equipment was announced.

August

A vocational aware scheme whereby Canadian troops serving in the Far East would be eligible to return to Canada after approximately 12 months overseas was announced. The plan called in part for the dispatch to Korea of trained paratroopers from the first battalions of the Canada-based mobile striking force. To replace them it was planned to withdraw a few at a time some battle-trained volunteers from each of the infantry battalions in Korea for paratrooper training here.

September

Exercise Snow Fall, a month-long summer training exercise in the far north ended early in September. Carried out by troops of the Royal 22nd, 1st Battalions and signals and medical corps personnel, the exercise attempted to establish firm scales of clothing, arms and equipment for forces operating in the sub-Arctic.

October

"Exercise Faith," the first of a series of training exercises designed to bring together the Canadian Army's No. 1 Radiation Unit based at Kingston, Ont., and civil defense organizations of major cities in Ontario in the common fight against the effects of atomic warfare was launched at Kingston, Ont.

More than 2,000 active force servicemen, most of them army, were granted special leave in October and flushed to the Prairies to help harvest the bumper crop.

Major-Gen. Kurt Meyer, 41, a second former commander of a German SS division in Normandy, was transferred from his prison cell at Dorchester, Eng., to Werl military prison in Germany.

Plans for a joint US-Canadian army exercise in the Yukon this winter were announced. "Eager Beaver One" will begin early in January and last six months. Main object will be to test methods of constructing emergency airstrips on frozen lake surfaces and on muskeg.

November

Twenty-six wounded fighting men, fresh from the Korean battlefront, visited Ottawa Nov. 7 on the first United Nations servicemen's tour. Representing Canada on the tour was Cpl. J. R. Roy of Hawkesbury, wounded while fighting north of Chorwon.

First contingent of the 27th Canadian Infantry Brigade sailed from Quebec City for Rotterdam November 5. Later it was announced that their final destination was a camp in the Hanover area of Germany. Six separate sailings completed the transfer of the 5,000 members of the brigade.

Defense Minister Claxton announced that Canada planned permanent quarters for the brigade in the Soest area of Western Germany.

More than 200 members of the 2nd Battalion, PPCLI, home from Korea were cheered by more than 30,000 Vancouverites as they marched through the streets to a reception in the Seaforth Armories. They were the first troops exclusive of volunteers for paratroop training, to come home on rotation leave.

Gratuities of 50 cents per day for each day of paid service in the Far Eastern theatre plus a supplementary grant of one weeks pay and allowances for every 183 days spent overseas, was announced.

"Exercise Hope," second of the series of three-day atomic training exercises for the army's No. 1 Radiation Detection Unit, was carried out at Port Hope, Ont.

Gen. Van Fleet publicly commended the 25th Canadian Field Surgical Team, RCAMC, for its "resourcefulness and initiative" in Korea.

Still in possession of a battle-scarred ridge-top west of the Imjin River in Korea troops of the Royal 22nd Regiment were relieved after an epic five-day fight against overwhelming odds. Not once in the 120-hour fight did the Communists manage to loosen the Canadians' grip.

December

With the arrival in Germany of the 27th Brigade, the army cracked down in December on souvenir hunting by Canadian soldiers. Orders prohibit soldiers serving overseas from keeping or shipping war trophies, firearms, paintings, objects of art, stamp and coin collections, gems and jewelry unless properly purchased from the rightful owners.

The third scientific symposium of the defense research board was held in Ottawa. Papers presented were concerned with the application of science to military and defense problems.

President Truman of the United States—who in common with Canada's Defense Minister Claxton—served as a gunner in the First World War—accepted an honorary membership in the officers' mess of the Third Divisional Royal Canadian Artillery, Montreal, Mr. Claxton's old regiment.

As the year drew to a close, some 12,500 Canadian army servicemen found themselves preparing to celebrate Christmas in foreign lands. It was a situation unprecedented in the peacetime history of the service, but the army and Canada — took it in stride.

U.S. Perfects Gun to Shoot 'Round Corners

DETROIT, Dec. 29 (AP) The United States army has perfected a sub-machine gun that shoots around corners.

Joseph C. Soma, project engineer at the Detroit Arsenal says the curved barrel is more accurate than a straight one.

Sights are secret but the gun shoots a .45 calibre slug that can be deflected as much as 90 degrees and will pierce an inch thick pine board at 100 yards. It will fire 450 rounds a minute.

The around-the-corner gun is made by attaching a curved barrel to the army's M-3 sub-machine gun.

The barrel can be set to fire left or right, up or down.

Tank crews in Korea asked for such a gun to shoot Communists off the tops of tanks.

Notice To Patrons Uplands Bus Route

Effective January 1st, Uplands buses, which at present proceed inbound from the Uplands terminus via Beach Drive and Estevan Avenue, will continue instead along Beach Drive to Bowker Avenue, along Bowker Avenue to St. Ann's Street and then along the present route to the city.

This change is in accordance with the request of Oak Bay municipal council.

B.C. ELECTRIC

WANTED

A motor vessel for charting purposes with accommodation for four passengers, 2 Deck Officers, 2 Engineers, 10 Ratings, space for a chart room, deck space for lifeboats and two small boats, tanks for 2,000 gallons of fresh water, endurance 2,000 miles, power windlass and suitable ground tackle, construction to the requirements of the Board of Steamship Inspection for coastwise operation in British Columbia waters.

Submit full details of boat offered for sale in sealed tender addressed to: Departmental Purchasing Agent, Mines and Technical Surveys Department, Ottawa, Ontario. Closing date of tender Jan. 18, 1952.

FOR THE OUTDOOR MAN

Boots & Mukes — Boys of all kinds — Tent Cloth 3 & 4 Ounce
Polishing Cloth Cloth — Garden Cushions — Tarpaulins
Air Mattresses — Wool Covered Cloth — Oilcloth
Paraffine — Rubber Cloth and Rubber — Padded Mules
Paraffine — Neoprene Cloth and Paste — Rubber Boots, all heights

F. JEUNE & BRO. LTD.
470 JOHNSON ST. Established 1900 Phone G 8[illegible]

Veteran B.C. Mariner and Wife Celebrate 66 Years of Marriage

MARINE AND TRAVEL NEWS

A veteran mariner who brought the first steam tugboat to the British Columbia coast via Cape Horn, and his wife yesterday celebrated their 66th wedding anniversary.

It was a great day for Capt. and Mrs. W. H. G[illegible] at their home on Galiano Island when friends with relatives and many friends.

The captain commanded the trawler Kingsway when that early steamer made an 80-day voyage from England to a small harbor near Vancouver. He is 88 years old and "still in the pink of health."

The couple were married in Yorkshire, Eng., and for the past 36 years have lived on Galiano Island. They have one son, George, serving as deputy fire chief in Sydney, Australia, two daughters, Mrs. C. O. Dawson and Mrs. David Belhouse, both of Galiano, one daughter, [illegible] at Victoria, [illegible] and [illegible] Wood War [illegible] after the war [illegible]

* * *

FERRY CONVERSION

[illegible]

* * *

HERRING HARVEST

[illegible]

The barge was [illegible] Vancouver.

* * *

WAGE BOOST

[illegible]

LAW CANCELLATIONS

[illegible]

City's New Year Will Be Raucous

[illegible]

Disease Victim on Bentinck Island Soon to Return to Normal Life

[illegible]

Welsh-Canadian Children Enjoy Magic at Party

More than 100 happy Welsh [illegible]

Age Proof Main Problem Of Pensioner Applicants

Proof of age is the main problem facing old age pensioners applying for the federal pension of $40 a month according to the department of national health and welfare.

Evidence that the applicant is 70 years of age must be given before pensions can be paid but there are a number of ways in which proof may be established.

It is best to submit documents in their original form. All documents will be returned. It is necessary to submit family Bibles and other personally-kept records in their original form.

Other documents useful in proving age are:

Baptismal certificates, passports, [illegible] communion certificates, confirmation records and other church records; pensions and [illegible] [illegible] and superannuation [illegible] [illegible] [illegible]

SPACE CADET

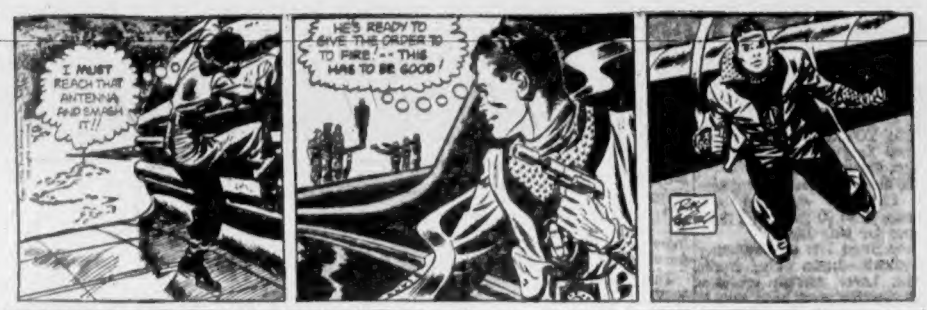

CISCO KID

LI'L ABNER

RIP KIRBY

POGO

WOODY

MUTT & JEFF

MARY WORTH

JOE PALOOKA

PENNY

GRANDMA

ARCHIE

REX MORGAN

BLONDIE

BARNABY

Culbertson on Bridge - - -

(Copyright 1951, By Ely Culbertson)

It is a moot point who made the worse error in today's deal—East in the bidding, or South in the play.

North, dealer.

Both sides vulnerable.

NORTH
♠ A K J
♥ A J 8 5
♦ K 7 4
♣ A Q 10

WEST
♠ 8 6 5 3
♥ Q 10 9 7 2
♦ --
♣ 8 5 4 2

EAST
♠ Q 10 4
♥ K 6 3
♦ Q J 10 9
♣ 9 6 3

SOUTH
♠ 9 7 2
♥ 4
♦ A 8 6 5 3 2
♣ K J 7

The bidding:

North	East	South	West
2 N.T.	Pass	4 ♦	Pass
5 ♦	Dbl.(!)	Redbl.	Pass
Pass	Pass		

It was ridiculous for East to double five diamonds, since the opponents were headed straight for their doom at a six diamond contract. Indeed, South said later that he had been fully prepared to bid the slam, but when East doubled the lower contract, South felt that he would do well enough by redoubling.

This, obviously, was a logical conclusion on South's part, but his play of the hand was something less than logical. West opened the heart ten. The ace won, and South laid down the trump king. West's showing out confirmed the news broadcast by East's double, and now that declarer knew he would have to lose two trump tricks, he apparently decided that only a successful finesse in spades could save him. So he soon took that finesse—and mournfully watched the enemy score up 400 points.

South's notion that he needed the spade finesse—or, to put it more realistically, that he could be satisfied with only two spade tricks—was unfortunate. There are paradoxes in bridge, and this hand contains one of them. Despite South's two sure trump losers, he did not have to worry about losing a spade trick!

Winning play could scarcely be easier. After confirming the trump situation, South simply ruffs a heart, cashes the three club tricks, and ruffs another heart. Now he cashes the ace and king of spades, disdaining the finesse, and lead's dummy's last heart. East is securely hooked. If he ruffs in to keep South from making another small trump, South simply throws off his losing spade; and if East prefers to discard his spade queen on dummy's last heart lead, South gets in still another low trump on a ruff and the trump ace is his fulfilling trick.

(Released by The Register and Tribune Syndicate, 1951)

The Daily Cross-Word Puzzle - - -

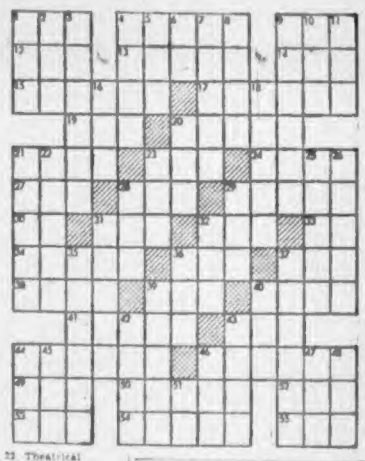

ACROSS
1. Footlike part.
4. An abyss.
9. American writer.
13. Still.
14. Medieval weapon.
15. Monetary unit of Latvia.
16. Traps.
17. To reprimand.
18. Climb in shape of ship.
20. Loading.
21. Agreement.
23. Once armed track.
24. Keyed up with eager desire.
27. High card.
28. A gear tooth.
29. A set of prejudiced opinions.
30. Pronoun.
31. Legal science.
32. Ethiopian title.
33. Preposition.
34. One who wanders from place to place.
36. Norse goddess of healing.
37. To embrace.
38. Allowance for waste.
39. Nahoor sheep.
40. Male sheep (pl.).
41. City in Michigan.
43. Rocky pinnacle.
44. Acted.
46. Swimming.
48. Guido's high note.
50. Unspoken.
52. Bed of water.
53. The sesame.
54. Cookies.
55. As it stands (mus.).

DOWN
1. Dance step.
2. Sea eagle.
3. Position.
4. Character in musical notation.
5. Opera.
6. Article.
7. Small detached place.
8. Reward.
9. To act with or reckless haste.
10. Tree.
11. French for summer.
12. To coax.
19. Animal (pl.).
20. Fall behind.
21. To color.
23. Theatrical performer.
25. Near the ground.
26. Abhorrence.
28. Percussion instrument (pl.).
29. Scoundrel.
30. Vehicle.
31. Language.
32. Narrow inlet.
34. Domestic.
36. Abstract being.
37. To worry by repeated attacks.
39. Kind of ear.
40. Decay.
42. Allows.
43. Make lace edging.
44. Cuddle.
45. Fourth calif.
46. To blight.
47. Being.
48. Chinese panda.
51. Symbol for calcium.

Answer to Yesterday's Puzzle

(Released by The Bell Syndicate, Inc.)

Uncle Wiggily Story - - -

By Howard Garis

Nurse Jane Fuzzy Wuzzy rushed at Mr. Fox in Uncle Wiggily's bungalow kitchen. The muskrat lady housekeeper raised her broom and whacked it on the back of Mr. Fox. Once, twice, three times Nurse Jane whacked the fox with her broom. And, as she whacked she sang:

"Out the window you must go! You must go! You must go! Out the window you must go, right now Mr. Foxie!"

Then Nurse Jane got her broom under Mr. Fox. She lifted him up as though her broom were a snow shovel, and she shaveled the fox right out of the open kitchen window and into the dark night.

"Oh, my tail! My tail! How that turtle pinched my tail in his beak!" howled Mr. Fox as he ran back to his den.

"What happened, Pokie Oakie?" asked Uncle Wiggily when the painted turtle had crawled back into his corner. "What happened?"

"Mr. Fox opened the window and jumped in," answered the turtle. "He woke me up when he landed on the kitchen floor. I sneaked up back of him and grabbed him by the tail. Then Mr. Fox ran around the kitchen with me holding fast to his tail. I made some thumps and bumps. Did you hear me, Uncle Wiggily?"

"Indeed I did," replied the rabbit gentleman. "The bumps and thumps woke me up. I could hear Mr. Fox yelling at you to let got of his tail."

"Did you hear what I said to him?" asked Pokie Oakie.

"I heard you talking," the rabbit answered. "But I could not hear any words. You sounded as if you had a lollipop in your mouth."

"It wasn't a lollipop, it was the tail of the fox that I had in my mouth," answered the painted turtle. "Ha! Ha! Ha!"

"Ha! Ha! Ha! That is what Uncle Wiggily and I guessed was happening," said Nurse Jane. "So we came down to see for ourselves."

"I am glad you did," said Pokie Oakie. "I was getting tired of holding fast to the tail of Mr. Fox. He was bumping me around on the "oor very hard."

"Did he hurt you?" asked Uncle Wiggily kindly.

"Oh, no," the turtle answered. "My shell is as hard as a stone. It takes more than bumps by a fox to hurt me. But I'm glad you broomed him out of the window, Nurse Jane."

"That was the best place for Mr. Fox," said Nurse Jane. She shut the window. This time she locked it. Then she crept up to her bed. Uncle Wiggily hopped up to his bed and Pokie Oakie crawled to his corner in the warm kitchen and went to sleep.

After a while, Mr. Fox reached his den. His wife was up waiting for him.

"Did you get in Uncle Wiggily's bungalow?" asked Mrs. Fox.

"Yes, I did," answered the husband fox.

"Did you bring back anything to eat?" asked Mrs. Fox.

"No, I didn't!" snapped Mr. Fox. "I was lucky to bring back myself. Oh, how that turtle nipped my tail! Oh! Oh! Oh!"

It was almost morning by the time the tail of Mr. Fox had stopped hurting so he could go to sleep.

In the morning Uncle Wiggily hopped out of bed.

"Where are you going so early?" asked Nurse Jane.

"I am going up on Santa Claus Hill to look for a Christmas tree," said Mr. Longears. "It isn't too early for that." So, after breakfast, Uncle Wiggily hopped off to Santa Claus Hill to look for a tree. There were many evergreen trees on the hill. The rabbit gentleman was looking for a good one that could be cut and taken to his bungalow.

Suddenly Uncle Wiggily saw something white moving amid the green Christmas trees on Santa Claus Hill.

"I wonder what that white thing is?" whispered Mr. Longears.

I can tell you about it Tuesday, if the ice pick will put some white marshmallow candies on top of the chocolate cake to look like snow.

(Released by The Bell Syndicate, Inc.)

U.K. Secret Service Being Reorganized

LONDON, Dec. 29 (Reuters).—The London Daily Graphic says that MI-5, Britain's secret service, is being reorganized so that it can "strike more swiftly at spies and foreign agents."

Wrens Among Postings To Leave Early in Year

By RAY WORMALD

Several popular members of H.M.C.S. Malahat—including two Wrens—will be leaving the local naval reserve division early in the new year.

Wrens Ruth K. Lidgate and Margaret A. Bell will leave Victoria Jan. 3 for full-time training at H.M.C.S. Cornwallis. They have been with Malahat since last October.

Petty Officers Dave McAlpine and Donald M. Bath will transfer to the permanent force. PO. McAlpine has been with the active reserve for some time, and for the past year has been on continuous naval duty with Malahat.

PO. Bath served with the Canadian army before transferring to the navy, and has been with Malahat for the past month.

CPO. Ernest Jackson started continuous naval duty last Friday, and is now serving in the escort minesweeper Sault Ste. Marie, training ship of the reserve division.

On Jan. 4, Malahat member LS. Frank Inglis will start special duty in the frigate H.M.C.S. Beacon Hill which will participate in a cruise to South American ports early this spring.

* * *

Malahat will hold an open house New Year's Day between 10.30 a.m. and noon. Many visitors are expected. Officers will receive in the wardroom at 10 a.m.

* * *

Plans have been completed for the division's chiefs and PO.'s annual New Year's Eve dance. Arrangements were made by a special committee comprising CPO. Ernest Jackson, CPO. Walter Burch, CPO C. Bertram and PO. Denis Hubber. The affair will get under way at 9 p.m.

* * *

The reservists will conduct another week end training cruise next month. Details will be announced within a few days, reports Cmdr. G. A. Victor Thomson, executive officer. The division's next regular drill night will be Jan. 7.

Laborers Hail Naval Contract

ON THE LABOR FRONT

By BILL MAVOR

Awarding of the $1,763,000 contract for a naval barrack block at H.M.C.S. Naden in Esquimalt is good news for laborers, according to Laborers' Union business agent Earl Allan.

He estimates that virtually two years' work will be provided union members through the contract, which was awarded Commonwealth Construction Co. Ltd., Vancouver.

There has been no definite date set for beginning of the work.

* * *

An employee-management committee of Yarrows Ltd. will hold its first meeting in the new year to consider constructive suggestions from employees.

Originators of accepted suggestions will receive cash awards ranging from $5 to a maximum of $750.

Suggestions can be submitted on any subject pertaining to company business, including improvements in manufacturing or job methods, tools or machinery, handling and storing of materials, clerical work, methods and records.

* * *

Victoria Machinery Depot and Yarrows Ltd. are awaiting approval from Ottawa to declare their employees defense workers and have them eligible for new housing regulations.

The plan was announced recently in Victoria by contractor M. P. Paine, in which employees declared defense workers may construct new homes with a 10 per cent down payment.

Boilermakers' and carpenters' unions, among others, have endorsed the proposal.

Mr. Paine said that a defense worker can either obtain a private contractor to build the home or that a contractor can build an entire scheme. Homes in either scheme would require only the 10 per cent payment.

* * *

Certifications of unions at six companies were announced yesterday by the Labor Relations Board. The Carpenters and Joiners of America (A.F.L.-T.L.C.) will bargain for carpenters employed by Campbell-Bennett Ltd. on the John Hart power development at Campbell River.

The International Woodworkers of America (C.I.O.-C.C.L.) are certified for employees of Acme Sawmills Ltd., Victoria, working in the sawmill operation at Plumper Bay. The I.W.A. also will bargain for those handling and transporting wood at Port Alberni and Alberni for Jagat Singh and Rhutan Singh.

The union also is certified for employees in the sawmill and logging operations of Riverside Sawmill at Qualicum. Office employees are not covered by the certifications.

The Hotel and Restaurant Employees' Union (A.F.L.-T.L.C.) has been certified for bartenders and waiters at Quinsam Hotel, Campbell River, and Victoria Fuel Distributors' Union (C.C.L.) will act for sackers of Kingham-Gillespie Coal Co. Ltd., at Victoria.

* * *

Trades and Labor Congress locals meeting this week include Automotive Workers, and Lathers, on Thursday, and Sheet Metal Workers, and Plasterers, on Friday. The Trades and Labor Council meets Wednesday.

Canadian Congress of Labor local meetings also are scheduled despite the mid-week holiday.

BOMB SHELTERS

SEATTLE, Dec. 29 (AP).—Plans for 650 air-raid shelters in Seattle's downtown area were announced today. "Shelter spots" will be designated in commercial buildings and shelter signs will be erected.

Adequate, Regular Sleep Only Key to Longer Life

NEW YORK, Dec. 30 (AP).—A New Year's tip for long life is—get enough sleep.

The sleep key comes from asking thousands of men and women, 70 to 90 years old, their recipes for long life.

They listed lots of conflicting ingredients—drink, never drink; smoke, never smoke; exercise, don't exercise; work hard, take it easy.

[illegible] regular sleep.

Dr. Harry J. Johnson, director of the Life Extension Institute devoted to giving people annual health exams, reports that "sleep was the one common denominator."

"They had seen to it they got enough, usually the traditional eight hours, all through life. The regularity of sleep and rest in younger years might have been important. The human body may respond best to regularity, and routine. Wear and tear may be less when there is a regular and adequate period for rest and relaxation."

Science doesn't know exactly what sleep is. There are only theories. Something, or several things, happens in your brain and nervous system to make you sleepy and steer you into complete or partial unconsciousness.

IDLING PROCESS

Sleep is an idling process of the body engine to get rid of accumulated wastes and to renew energy. Without sleep, humans might die within a week from exhaustion.

Sleep is soundest in the beginning, usually in the first hour, various studies show. Then depth of sleep lessens sharply for two or three hours, then lessens gradually till you waken.

You apparently need the same amount of sleep whether you do physical work or brain work. Women need more than men. But much depends upon habit, and there's a whale of a lot of individual variation in the need for sleep.

This variation can account for some complaints of insomnia. Insomnia apparently is a bugaboo [illegible]

Most simple or primary insomnia stems from anxiety, worry, nervousness, doctors hold. Lack of sleep dulls efficiency, slows reflexes, leads to irritability, weakness. It makes daily problems harder to handle; that increases worry, and worry makes it harder to sleep.

There are tricks to lick simple cases of insomnia without drugs. One is learning how to relax the body and mind—and not to worry about losing sleep. Other aids are exercise, such as a walk in the fresh air, drinks of warm milk or cocoa, a warm bath for 15 to 20 minutes before retiring.

And marrying someone who doesn't snore.

F.B.I. Smashes Bond Conspiracy

NEW YORK, Dec. 29 (AP).—The F.B.I. announced Friday it had smashed an international ring dealing in stolen bonds. Officials said three men were arrested, one a lawyer and one former broker. They were charged with transporting $120,000 of stolen United States bonds to Cuba.

U.S. Group Undertaking Program on Heart Disease

Development of a program to combat heart disease among workers is being undertaken by the American Heart Association, the Labor Statesman (A.F.L.-T.L.C.) reports.

The publication reported preliminary returns from international unions in a national survey on heart disease among workers.

The figures received suggest that in certain unions the percentage of deaths caused by heart disease has been higher than the national averages.

Response to the survey from the Brotherhood of Railway and Steamship Clerks showed that of 46 per cent of the 2,423 deaths 2,500 deaths which occurred among the membership in 1950, two-thirds were caused by heart disease.

LARGE PORTION

Deaths numbering 1,812 were reported among the International Ladies' Garment Workers' Union of which 890 were caused by the disease. The Street, Electric Railway and Motor Coach Employees' Union reported slightly more than 62 per cent of all deaths in the year were caused by heart disease.

The same disease, coupled with circulatory failures, resulted in [illegible] reported among the membership of the Painters, Decorators and Paperhangers' Union.

Among railroad trainmen, more than 50 per cent of 1,994 deaths were caused by the disease, while among locomotive firemen and enginemen, 948 of 978 deaths were due to cardio-vascular disease, the report said.

Daily Astrology

By RITA DEL MAR

FOR SUNDAY, DEC. 30, 1951

Today's Quotation: "Without a belief a man is helpless against the dragons."—Heywood Broun.

Sunday for Everyone: The advantages today lie in a resourceful approach to situations generally. Meet situations as they arise, neither anticipating nor neglecting them. Enjoy a change of scene or be with parents, elders.

Look for your birthdate and birthsign below.

March 21 to April 19 (Aries)—Obtain guidance, perspective through encounters. Let friends, groups feature prominently.

April 20 to May 20 (Taurus)—Refuse to become deeply embroiled in another's troubles. Be useful. Keep clear of antagonisms.

May 21 to June 20 (Gemini)—Sharpen your insight; see things through the eyes of a teammate or counsellor.

June 21 to July 22 (Cancer)—Put yourself in good shape by getting a full quota of rest, or reclaim, mend worthwhile articles.

July 23 to Aug. 22 (Leo)—Let oldsters loom large in your plans for the day; turn the initiative over to another.

Aug. 23 to Sept. 22 (Virgo)—Push forward with matters pertaining to work, bodily welfare. Give willing advice, aid.

Sept. 23 to Oct. 22 (Libra)—Make this as happy a day as you can. Spend it in the society of loved ones.

Oct. 23 to Nov. 21 (Scorpio)—Turn the spotlight on familiar or domestic scenes. Find pleasure or comfort at you own hearth.

Nov. 22 to Dec. 21 (Sagittarius)—Catch up with social correspondence or reading. Outline pleasure or comfort at your own hearth.

Dec. 22 to Jan. 19 (Capricorn)—Be guided by tried and true policies in expenditures; use your wits here.

Jan. 20 to Feb. 18 (Aquarius)—You will take your rightful place by exerting yourself to be attractive and charming.

Feb. 19 to March 20 (Pisces)—Direct your attention to private affairs, self-study, or do some relaxing.

Planning Ahead—Good for sociability, entertaining, etc.: Dec. 30; Jan. 1, 7, 8, 13, 14, 15, 19, 20, 22.

FOR MONDAY, DEC. 31, 1951

Today's quotations: "Ring out the old; ring in the new."

Monday for everyone: Double-check accounts, dealings involving friends or finances. Limit expenditures. Be agreeable. Evening favors conviviality, dealings with kinfolk, neighbors, and friends.

Look for your birthdate and birthsign below:

March 21 to April 19 (Aries)—You may be "pressured" by someone or harried by a monetary or social problem. Think things out in the evening.

April 20 to May 20 (Taurus)—Dispatch obligations carefully today. Exert tact. Evening: See friends; benefit through another.

May 21 to June 20 (Gemini)—Subject plans, resolutions to detailed analysis. Smooth out wrinkles by evening.

June 21 to July 22 (Cancer)—Adhere to safe monetary policies. Evening: Make plans, decisions; "go places see people."

July 23 to Aug. 22 (Leo)—Revise sentiments, opinions. Evening: Benefit through resources of others; be secretive.

Aug. 23 to Sept. 22 (Virgo)—Banish trend to upsets in daytime; watch diet. Evening: Seek greater accord, mutual helpfulness.

Sept. 23 to Oct. 22 (Libra)—Don't chafe or force issues if restrictions develop today. Enjoy yourself or be with business associates in the evening.

Oct. 23 to Nov. 21 (Scorpio)—Practice forebearance in domicile or office. Spend the evening with loved ones.

Nov. 22 to Dec. 21 (Sagittarius)—Focus on the job, everyday tasks; dismiss anxiety. Entertain at home or see parents, elders in the evening.

Dec. 22 to Jan. 19 (Capricorn)—Don't fall for "bargains." Repair weaknesses in your monetary structure. Evening: get around; see people.

Jan. 20 to Feb. 18 (Aquarius)—You "call the tune" today; don't strike a false note. Evening: give thought to finances, ways and means.

Feb. 19 to March 20 (Pisces)—You may want seclusion, rest today; don't stir up difficulties. Evening: see those who wield influence.

Planning ahead—Good for sociability, entertaining, etc.: Jan. 1, 7, 8, 13, 14, 15, 19, 20, 22.

(Released by Consolidated News Features, Inc.)

Pony Express Pioneer Will Be 102 January 1

NEW YORK, Dec. 29 (AP).—The last of the pony express riders will be 102 years old Jan. 1.

He is "Bronco Charlie" Miller. His recipe for a long life:

"Live right. Be friendly."

"Bronco Charlie," born to the saddle, spends quite a bit of his time in an easy chair these days although in general good health.

Age hasn't dimmed his memories of the days when he rode the pony express on the 172-mile run between Sacramento, Calif., and Carson City, Nev., with "18 changes of horses" on each trip.

His greatest delight now is in telling stories of olden days in the wild west to boys and girls.

After his pony express days, "Bronco Charlie" broke wild horses in the west and then joined Buffalo Bill's touring wild west show.

Auckland, New Zealand, is buying 90 Diesel 44-seat buses from Britain as part of the city's transport modernization plan.

Driver Pays Fine of $150 In City Court

A fine of $150 was paid by John Stanley Grimmond in city police court yesterday morning. The previous day he had pleaded guilty to a charge of dangerous driving. Magistrate H. C. Hall also prohibited Grimmond from driving during 1952.

City taxi operator Jack Lim was remanded without plea until Monday on a charge of selling liquor illegally.

P. M. Michael Wasio, charged with assaulting William W. Bell Dec. 28, was remanded without plea until Monday. Clifford Matson was also remanded without plea until tomorrow on an assault charge.

Gordon Carlson, 484 Swinford Street, was remanded to Jan. 4 on a charge of indecent exposure.

Outside Cars Entering B.C. Show Increase

Foreign vehicles entering British Columbia last month increased 18 per cent over the same month 1950 and also established a record for any November.

Trade Minister L. H. Eyres reported yesterday that 12,439 foreign vehicles entered the province on travelers' permits, an increase of 1,863 over November, 1950.

The total number of foreign vehicles which passed through B.C. customs ports for 11 months was 238,118, an increase of 27,448 vehicles from the same period of 1950.

He estimated that with the Christmas traffic to be accounted for, some 250,000 foreign vehicles might enter the province this year.

Arab Refugee Aid Asks $7,000,000 More

CAIRO, Dec. 29 (AP) — The United Nations Relief Agency for Arab Refugees is asking an additional $7,000,000 for its current year's budget, director John B. Blanford said Thursday. To feed and house 800,000 refugees who lost their homes in the fighting between Israel and her Arab neighbors would cost a total of $27,000,000 for the year, he said.

BLANEY'S
CAPITAL TRAVEL SERVICE
AIR and STEAMSHIP LINES
The MILWAUKEE ROAD
TOURS - CRUISES - HOTELS - RESORTS
501-502 Royal Trust Building, 612 View Street
Victoria, B.C.
Phone Beacon 1421 Phone Beacon 2622

WOOD ★ Special--3 Days ★ WOOD
All Fir 12-In. Heavy Slabs SPECIALLY FOR Furnace and Fireplace
2 cords $12.00
4 cords $23.00
Also 12-In. Fir for Kitchen and General Use
Save Time and Labor on Splitting
2 cords $10.00
4 cords $19.00
See This Wood at Our Yard and Office
IMMEDIATE DELIVERY
760 TOPAZ O. K. FUEL G 2452

Bring NEW YEAR'S IN With

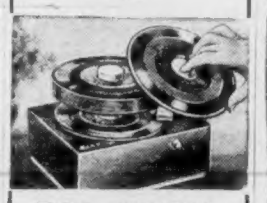

RCA VICTOR
For your party, turn your present radio into a combination with the world's finest, fastest changer. It's the Victor VA-45.
$19.95
A complete line of RCA Victor radios from $27.95 and everything in RCA Victor records of course.
Fletchers
1130 DOUGLAS G 0561

LOWEST FARES
ONE-WAY MINIMUM FARES
AIR — Air Coach from Seattle: LOS ANGELES 42.75; NEW YORK 117.55; DETROIT 94.55
BUS — From Seattle: TORONTO 49.85; LOS ANGELES 18.05; NEW YORK 54.95
RAIL — From Seattle: NEW YORK 84.32; CHICAGO 55.60; SAN FRANCISCO 16.30
SHIP — From New York and Halifax: SOUTHAMPTON 150.00; *LIVERPOOL 147.00; CHERBOURG 150.00; Via Panama to England 295.00
All Fares U.S. Plus Exchange Except * Go One Way — Return Another
AIR — BUS — SHIP — RAIL TICKETS and HOTELS
WESTERN CANADA TRAVEL SERVICE

GOING OVERSEAS?
LET C.N.R ARRANGE YOUR OLD COUNTRY TRIP..
For your holiday or business trip to the British Isles or Europe, we can help you with information on sailing dates, accommodations, fares, and passports.
Make your travel plans early, and avoid disappointment. See us for a complete itinerary.
Full details on all STEAMSHIP SAILINGS
For information call or write A. I. Curtis, G.A.P.D. Cr. Government and Fort Sts. Victoria, B.C. Phone E 7137

CANADIAN NATIONAL RAILWAYS
SERVING ALL TEN PROVINCES IN CANADA

FLY TO SUMMER

IT'S ONLY A MATTER OF HOURS
HAWAII
SWIMMING—SURFBOARD RIDING—GOLF and TENNIS UNDER THAT BRILLIANT HAWAIIAN SUN
The GEORGE PAULIN TRAVEL SERVICE
SPECIALISTS IN HOLIDAY TRAVEL
We Arrange EVERYTHING—Hotels, Sightseeing, Transfers, Travel Documents, Etc.
SEE US FOR A CAREFREE VACATION
912 Government Street Phone B 4277
"YOUR TRAVEL AGENT"

DOUGLAS AT FISGARD
Hudson's Bay Company
INCORPORATED 2nd MAY 1670

Enjoy Your Shopping At The Bay . . .
To you, our customers, both old and new, we dedicate our convenient Store Services, to make your shopping at the Bay quicker, easier, more enjoyable than ever in the New Year.

"Counter to Car" Service
Send your parcels to the "Parcel Port," located in the rear parking lot. No more carrying unwieldy, bulky parcels while you shop. Simply tell your sales clerk that you will pick them up at the "Parcel Port."

Escalators
Travel smoothly, effortlessly from floor to floor with no inconvenience . . . no waiting. "Escalate" your way through your shopping at the Bay . . . it's the modern way to shop.

Parking Lots
Three spacious, centrally located parking lots to accommodate all our customers. No charge for this service . . . and ample room for the accommodation of over two thousand cars daily.

Bay Credit Plans
Use our Charge Account, Deferred Payment or Budget Account Plans for your purchases, both large and small. Consult the Credit Department, Fourth Floor, for details.

ALL NEW GALVANIZED WIRE NETTING
14 and 16-Gauge 1" Mesh Welded
18 and 20-Gauge 1", 1½" and 2" Mesh
For Stucco and Poultry
Any Length Cut to Requirements
PRICED TO SELL
Come and Browse
Always Something Different
CAPITAL IRON AND METALS LTD.
1824-1832 Store Street
G 2434—G 8441

A Dainty Cream Sandwich
P.F. Garden Cream
P.F. ENGLISH QUALITY
Delicious cream filling enriches the flavour. You will enjoy P.F. Garden Cream at tea time . . . lunch time . . . any time.
29¢ 8 OZ. PACKET

MADE BY PEEK FREAN'S
MAKERS OF Famous Biscuits

THE DAILY COLONIST

YEAR

1951

DEC

END